"All the News That's Fit to Print."

The New York Times.

THE WEATHER.

Increasing cloudiness, warmer to-day; rain, colder to-morrow.

VOL. LX...NO. 19,269. * * * NEW YORK, THURSDAY, OCTOBER 27, 1910.—TWENTY PAGES. ONE CENT In Greater New York, Jersey City, and Newark. { Elsewhere, TWO CENTS.

FLIERS IN CLOUDLAND WHEN NIGHT COMES

Signal Lights Started by the Wrights to Bring Down Jonhstone and Hoxsey.

MIX-UP STIRS AVIATORS

Conflicting Orders About the Elimination Race Start a Rebellion Among Them.

SUMMARY OF EVENTS.

Special Hourly Distance.

Amt.	Name.	Laps.	Time.
$250	Latham	17	36:22 2-5
100	Parmallee	16	57:37
50	Brookins	12	22:40 4-5

Cross-Country Flight.

$500	Aubrun	28:08 4-5
250	Latham	32:14 4-5
100	Drexel	43:07 4-5

Special Hourly Altitude.

Hoxsey	6,183 feet
Johnstone	5,763 feet

Total Winnings of Aviators.

Grahame-White	$1,700
Hoxsey	1,575
Moisant	1,200
Latham	1,150
Drexel	800
Johnstone	775
Aubrun	650
De Lesseps	600
Radley	500
Brookins	150
Ely	100
Parmallee	100
Mars	100
McCurdy	50
Willard	50

TO-DAY'S PROGRAMME.

Gordon Bennett Elimination, 9 A. M. to 5 P. M.

Hourly distance	1:30 to 2:30
Hourly altitude	1:30 to 2:30
Daily duration	1:30 to 2:30
Fastest flight	1:30 to 2:30
Statue of Liberty flight, 2:45.	
Grand altitude, 4 o'clock.	

Engaged in a duel of endurance, Ralph Johnstone and Arch Hoxsey of the Wright camp guided their Wright biplanes to altitudes of 6,000-odd feet at the fifth day of the international aviation tournament at Belmont Park race track, Long Island, yesterday, and remained there until darkness had settled over the field and the stars had come out in the heavens.

For more than ten minutes before they finally sought the earth they were invisible to any of the spectators, and they managed to alight in the field only because the Wright brothers, Orville and Wilbur, who were standing in front of their hangar with worried expressions on their faces, finally poured gasoline over the grass and set it afire as signal lights for the men in the sky.

The feat of the Wright fliers was the most thrilling the spectators had seen since the meet began, but, although the greatest, it was only one of several spectacular features. Emil Aubrun, J. Armstrong Drexel, Count de Lesseps, Parmallee, Walter Brookins, Eugene B. Ely, Bud Mars, Simon, Claude Grahame-White, J. B. Moisant, James Radley, and Hubert Latham, as well as Audemars and Barrier, the two latter making their first appearance at the meet, dipped and circled and glided about the track at altitudes which varied from 50 feet to 3,000 feet.

At one time fourteen of the airmen in biplanes and monoplanes were aloft at the same time, twelve of them being visible from the grand stand. The twelve were Drexel, De Lesseps, Parmallee, Brookins, Ely, Mars, Simon, Grahame-White, Moisant, Radley, Johnstone, and Hoxsey. Latham and Aubrun were far off toward Hempstead Plains on the cross-country flight.

The flights were doubly attractive to the thoroughly chilled spectators, because they came after hours of waiting for a wind that approximated half a gale to subside. For a time it appeared as though no attempts at flight would be made, although Allan A. Ryan insisted early in the afternoon that the wind would subside about 4 o'clock, and he proved to be right. The breeze dropped, however, too late to hold for the elimination flight to select the American team to defend the Gordon Bennett Cup, won last year at Rheims, France, by Glenn H. Curtiss, or the Michelin and Scientific American trophies contests.

The Aviators Ruffled.

The Gordon Bennett elimination will be held to-day, although for a time yesterday it looked as though the American fliers would decline to fly at all. The trouble arose, according to the aviators, through the uncertainty of the officials in charge of the flying as to what they wanted to do, and after hours of waiting, in which time the tempers of the airmen had been sadly ruffled, they decided that whatever the officials might decide, there would be no flying in the elimination event.

Charles K. Hamilton, J. B. Moisant, Eugene B. Ely, J. A. D. McCurdy, and Bud Mars, and consequently Glenn H. Curtiss, as well as Drexel and the Wright brothers, spent several hours trying to find out what the Aviation Committee wanted to do, and finally settled matters for themselves by refusing to fly in the wind which was blowing.

The trouble started as early as noon, when Hamilton, who was taking luncheon in the clubhouse, was told by Cortlandt Field Bishop, Chairman of the Contest Committee of the Aero Club of America, that the elimination event would not be held. At 2 o'clock Curtiss dropped into Hamilton's hangar to tell him that he had received the same news from Mr. Bishop, and that the race would be postponed until to-day.

The exhaust manifold on Hamilton's new 110-horse power engine had proved to be a little stiff in the tests he has made, and, thinking that the long flight would not be undertaken until to-day, he determined to employ his time by cutting through the manifold and connecting its two ends with a rubber tube, hoping that this would absorb whatever vibration might result from the action of his engine, and thus insure the manifold from cracking under the strain. He had got a jig saw about half through the manifold, crippling his engine for several hours at least, when he was summoned to the official signal shed in front of the hangars by a message that Mr. Ryan wanted to see him.

"I found that it wasn't Ryan, although he was there, but J. C. McCoy, Chairman of the Aviation Committee, who wanted to see me," said Hamilton afterward. "Mr. McCoy greeted me with the remark, 'Well, you've got until 4 o'clock to start in the elimination contest. The wind's gone down, and we've decided to hold it.'

"It was 3:33 when I got the summons to go to the shed, so that at most I had less than twenty-seven minutes to prepare for a contest of 100 kilometers, or 62.5 miles. Of course, it was impossible, and I told Mr. McCoy that I could not start. He answered that if I didn't start before 4 o'clock I would be out of the

Continued on Page 3.

FIRE SCARE AT THE CASINO.

Flash of Flame Starts the Audience in an Orderly Exit.

An orderly and well-mannered fire scene occurred at the Casino Theatre last night in the second act of "He Came from Milwaukee." It had almost the appearance of a rehearsal exit, except that there was something resembling real fire, and some evident fear on the part of the lower floor patrons.

It happened while Martin Brown was singing his "Zinga-Zula Man" song in the second act, with the assistance of the chorus girls. While he was doing his leap-frog act there appeared a slight flash of flame near the back drop, accompanied, so witnesses say, by a faint hissing sound. The people on the orchestra floor began to get up and file out of their seats into the aisles and to the back of the house. The orchestra stopped playing, probably out of surprise, and those on the stage, having no accompaniment, ceased their singing. The lower floor emptied rapidly, but without disorder.

Then appeared Sam Bernard, the star of the play, and, as it turned out, the hero of the evening. He was in his dressing room when the supposed fire started dressing for his next scene. He did not stop to complete his sartorial duties, but came down to the footlights just as he was, wig off and shirt in unaccustomed place. He spoke harshly to the orchestra leader and the music started again. The singers also found their presence of mind and began singing.

Then he informed the audience that there was absolutely nothing to be afraid of. There was no fire, he said, except such flames as could be confined to a small rag, which he brought forward as evidence. The music played louder, the singers went on with their songs, and about two-thirds of those who had gone out returned to their seats, while Mr. Bernard retired to his dressing room to put on the things he had left behind in his haste.

MR. DRISCOLL DROPS IN.

Some Consternation in One Police Station Over an Unexpected Call.

As Lieut. Schneider was leaning back in his easy chair in the East 104th Street Station last night, his pipe in his mouth and his feet where he wouldn't exactly like to have them in the presence of a superior officer, a young man in civilian's clothes came in and leaned heavily on the desk.

"Where's the Captain?" the young man asked.

"Out on patrol," answered the Lieutenant, without taking the trouble to glance up from his evening paper.

"Well," continued the young man, "does he do that often at this hour?"

"Yes."

The word was one of those silencers to conversation that never before had failed the Lieutenant. But the young man persisted.

"How long have you been here?" he asked.

"About—oh, many years."

"And what's your name?"

That was too much for the Lieutenant.

"What's yours?" he demanded of the youthful-looking individual.

"Driscoll," was the dry reply, and Lieut. Schneider suddenly came out of his chair as if an electric shock had been turned into it. The First Deputy Commissioner took the situation with entire good humor and allowed Lieut. Schneider to take him on a tour of inspection of the station cells.

Commissioner Driscoll visited all the Harlem stations, paying particular attention to the cells at each place. He upbraided several policemen at the West 125th Street Station for failing to salute Capt. Farrell and Lieut. Miller when entering the station.

At the East 126th Street Station Mr. Driscoll sent in a call for a detective after listening to the story of an intoxicated man to the effect that money had been stolen from him in a Third Avenue saloon. Detective Conroy went out to investigate.

At the East 104th Street Station Mr. Driscoll was surprised to meet Policeman Kiernan driving up with a patrol wagon filled with driftwood. The policeman said he had found a secret cache of small boys for election night bonfires, and had decided to raid it, having an eye for the needs of the station stove, as well as the shortcomings of the neighborhood's boys.

It was after midnight when the Deputy Commissioner's red automobile turned south from Harlem toward downtown.

LIGHTS OUT IN CHINATOWN.

Resorts Cut Expenses—A Search for Arms Unproductive.

Chinatown, whose lantern-hung streets always glowed the brighter for the midnight tourist after each Tong shooting or police raid, totally failed last night to show that it could survive the order segregating its white from its yellow population. Each chop suey restaurant dismissed four out of five of its waiters yesterday, and the only excitement in the district last night was caused by a police search of 10 Pell Street for guns and revolvers.

The search produced admissions from Chinese that two rifles, twenty-four revolvers, and 1,000 rounds of ammunition had arrived at that address on Tuesday. None of the firearms were recovered, the Chinamen in the house declaring that thirty Chinamen had departed for Vancouver yesterday morning, taking the firearms with them, the purchase having been made on their account.

A Broadway sporting goods house was discovered which had sold the firearms to a Chinaman and had delivered them to Pell Street. An anonymous letter to the police protesting against the Broadway firm's action started the police investigation. The ten bicycle policemen who participated in the search for firearms were unconvinced by the statements that the revolvers were shipped away. They expect them to appear at the very first trouble between the Pell Street Chinese and their traditional enemies around the crooked bend into Mott Street.

MORGAN LAUGHS AT GOSSIP.

Hears He Was in Hartford with $40,000 to Get Goodwin Named.

NEW HAVEN, Oct. 26.—At the stockholders' meeting of the New Haven Road, held here to-day, J. P. Morgan, who was present, was much amused by the remarks of A. Maxcy Hiller of this city, who asked President Mellen as to the part the road was taking in political affairs in this State, saying that it was a common report that Mr. Morgan was in Hartford the night before the recent Republican State Convention with $40,000 in his vest pocket to use to secure the nomination of Mr. Goodwin.

Mr. Morgan turned to look at Mr. Hiller, and rose as if to remonstrate, but Mr. Hiller waved him to his seat, saying that Mr. Morgan did not need to deny anything, for he did not believe Mr. Morgan was at Hartford on that night, did not believe he carried $40,000 in his vest pocket, and did not believe he cared who was or who was not nominated for Governor of Connecticut.

President Mellen said that the railroad probably would always be accused of mixing up in politics until the world was better, but he would say positively that the railroad was not interfering or having anything to do with the poltical situation in Connecticut nor would it while he was President.

EXPRESS STRIKERS BATTLE WITH POLICE

Women Join the Rioters in Jersey City—Disorder Continues All Day.

CLUBS AND PISTOLS USED

Wagons Overturned and Ferryboats Raided—Wells Fargo Men Out in Sympathy—Adams Men Going Out.

Scenes of disorder had become so frequent in the expressmen's strike in Jersey City that last night it was thought that at any minute Gov. Fort might be asked to call out the State troops. About 200 policemen, or more than half of the force, were on strike duty, and they were often obliged to use their clubs.

Drivers and helpers of other companies are striking in sympathy with the helpers and drivers of the United States Express Company, who have been out now for three days. The Wells Fargo men went out yesterday morning, and following that there was a repetition of street battles between strikers and the police in the horseshoe section of the city in which several shots were fired, but nobody was injured seriously. These battles lasted until late last night, and for a time it looked as though the strikers would break into the Wells Fargo stables on Pavonia Avenue, between Coles and Monmouth Streets.

Women have joined the strikers and are giving the police extra trouble. Several women were seen throwing stones at strikebreakers and also at policemen. The strikers, many of them, went over to New York and boarded Central Railroad ferryboats for Jersey City, and once on board started to mix things up, beating persons with sticks and throwing missiles at others. It was difficult to pick out the real disturbers, and when the boats landed no arrests were made.

In the Communipaw yards it looked as though Mayor Wittpenn would have to ask Gov. Fort for the militia. There was a rain of rocks from the strikers on both strike breakers and police that lasted several hours. Express wagons were overturned, stoned and smashed.

Capt. John Cody of the City Hil Station, who is in charge at Communipaw, had under his command about 150 men. They were kept busy guarding wagons that were relieving congestion of express packages that piled up in the yards there for two days. About twenty wagons were in use, and the drivers and helpers managed to accomplish something.

Fifty men of the Fidelity Secret Service Bureau aided the police as special officers. Several times when the strikers charged on the men who have their places on wagons the police fired shots into the air.

At Monitor Street and Johnston Avenue, where the United States company has a small stable, there were wild scenes nearly all day in which women took part. Stones were thrown and in charges on the stable the doors were smashed in. Twenty-five reserves from the Communipaw Avenue Police Station were called out to quell the riot.

Several drivers of Burns Brothers' Coal Company at Communipaw, who were arrested for throwing stones at United States Express wagons as they passed the coal company stable, have been held in $500 bail each for a hearing this morning before Police Justice Farmer. Charles Cummings, a striking driver, who lives at 663 Ocean Avenue, Jersey City, and Michael Stevens of 21 Chrystie Street, Manhattan, are under arrest for carrying concealed weapons. Charles A. Brown of 37 Clark Avenue, Jersey City, and James Duffy of 334 West Seventeenth Street, Manhattan, who were arrested during riots on Tuesday, were discharged in the Police Court for lack of evidence.

It is understood that the Adams Express Company men will go out to-day in sympathy with the strikers.

The police who are doing strike duty at the Central Railroad Station in Communipaw are being fed in two dining cars that have been placed at their disposal at the expense of the United States Express Company.

The United States Express Company has agreed to give the men $5 a month more than they demand, but refuses to recognize any union.

Business Agent Jeremiah Hurley of the Brotherhood of International Teamsters, affiliated with the American Federation of Labor, organized the Wells Fargo Express men last night. Dominick Jennings, an organizer of the American Federation of Labor, who is trying to organize the United States Express men, said last night that if he succeeds further violence will be stopped.

There were wild scenes on Pavonia Avenue, between the Erie Ferry entrance and Grove Street, a distance of about seven blocks, last night when the Wells Fargo wagons were brought up on their way to the Pavonia Avenue stable. Thousands of persons in sympathy with the strikers crowded the streets, and when the word was given that the wagons were coming, there was a mad rush for them. Men, women, and children were thrown down. Several policemen were bowled over. Owing to the heavy police escort the wagons reached the stable in safety. A man recognized as a strikebreaker received a bad beating.

Another strikebreaker was spotted on a trolley car on its way to the Erie Ferry. The car was charged by the mob, but when it was discovered that he had a child in his arms he was allowed to go unharmed.

TRENTON, N. J., Oct. 26.—Some one got excited to-day and asked Gov. Fort for troops to quell the riot of men in the express war in Jersey City. The Governor communicated with Mayor Wittpenn and received assurance that the police were able to handle the situation.

VALUES HIS GOLF AT $20,000.

Oxford Man Seeks Damages for Injury to His Driving Wrist.

CHICAGO, Oct. 26.—Frederick R. King, an Oxford graduate and a football and golf player, to-day asked a Municipal Court jury for $20,000 because he can no longer play golf without pain. King was injured by falling from a street car, and asks damages from the Chicago City Railway Company. He was asked by counsel for the defense whether he had played football.

"Ever since I knew what one was," he answered.

"Ever injured?"

"Twice I had my nose stove in."

"And it hurt?"

"Not a bit."

Counsel for the defense built an imaginary golf tee, and made a swing as if splitting wood. King lay back in his chair, and shook with laughter.

Then he took the club, showed how it should be gripped, and emphasized the wrist movement, which he said had been injured by the fall. In spite of his exhibition Mr. Troxell declared that he could not see why a man weighing 195 pounds should have trouble swinging a fourteen-ounce club. The hearing was continued.

SQUARE-POT FURNACES AND BOILERS heat houses evenly. Don't you want a "Boynton?" Showrooms, 37th St., near Broadway.—Adv.

THE 'OTHER BROTHER' OF SOME FAMOUS MEN

They have won success in special lines, but not fame, and are overshadowed by the better known member of the family. Read of them in

NEXT SUNDAY'S TIMES.

MARK TWAIN LEFT DAUGHTER $611,136

Fifty Shares of the Mark Twain Co., Which Owns All His Copyrights, Valued at $200,000.

REAL ESTATE WORTH $70,000

His Library Set Down at $2,000—Author Made All His Fortune After His Reverses of Fifteen Years Ago.

Special to The New York Times.

REDDING, Conn., Oct. 26.—The inventory of Mark Twain's estate, returned by the appraisers, Albert Bigelow Paine and Harry A. Lounsberry, to the Probate Court for the District of Redding, gives a total of $611,136, of which $70,000 represents the value of his home "Stormfield" and the cottage known as the "Lobster Pot," while $541,136 is personal property. The sole heir is his only surviving child, Mrs. Ossip Gabrilowitsch, the wife of the Russian pianist.

The copyright values of his writings are grouped in the inventory in the assets of the Mark Twain Company, incorporated a few years before his death, to which all the copyrights were assigned. His fifty shares in the stock of that company are listed in the inventory at $200,000. As an item of the personal estate, the appraisers also note a trunk and its contents, which he had placed with the Lincoln Trust Company of New York. In the trunk are certain of his manuscripts, but no value was placed on them, for the originals are at Stormfield.

Other items in the inventory are:

100 shares American Telegraph & Telephone Company stock at 136⅞	$13,687.50
1,750 shares Utah Consolidated Mining Company at 46.25	80,837.50
165 shares United Fruit Company at 176	29,750.00
67 shares Brooklyn Union Gas Company at 150	18,100.00
100 shares Union Pacific Railway Company at 185⅞	18,587.50
50 shares Mark Twain Company	200,000.00
3 shares Fentress Land Company	300.00
813 shares J. Langdon Company at 26.56	21,074.58
60 shares Roodeport Central Deeps, (an English corporation,) at 10 shillings	150.00
2 bonds Park County, State of Montana	2,000.00
1 bond Atlanta Gas Light Company	1,000.00
10 bonds Duval County, State of Florida	5,000.00
4 notes of Sanford Wilson	400.00
Cash due from C. J. Langdon of Elmira, being the proceeds of the sale of real estate, made April 1, 1910	41,666.67
Due the estate of the deceased from a solvent person not named, and paid to the executors of the estate	7,824.24

The inventory tells the story of certain unfortunate investments, which the author made, notably his venture in the securities of the Plasmon Milk Product Company. The total value of his 375 shares in this company is placed at $100. His 5,000 shares in the Plasmon Syndicate, Limited, is set down at $1,000. His 400 shares of the Plasmon Company of America are set down as valueless, and nearly a thousand shares of various corporations are marked as worthless.

The furniture and furnishings of Stormfield are valued at $10,145, of which $1,000 represents the silverware, and $2,000 the books in the library. The estate of his daughter, Jean Clemens, who died less than a year ago, descended wholly to her father. Its total was $7,000, which will be delivered to the executors of Mark Twain's will after its settlement.

Besides the appraisers, the inventory is signed by the executors of the estate, Edward E. Loomis, Soheth S. Freeman, and Jarvis Langdon. An extension of the usual sixty days for submitting the inventory was obtained, and it was not returned until six months had passed.

At the time of Mark Twain's death in April, it was predicted that his estate would be a large one, and the fact that the figures run above $600,000, is peculiarly interesting, when it is remembered that he started as a printer's apprentice at the age of 12, and that as he was approaching his sixtieth year, his entire fortune was swept away with the failure of the C. L. Webster Company, the luckless venture in which he embarked with his nephew in the hope of keeping to himself the publisher's profit on his large sales.

His courage was undaunted by this reversal, and he took to the lecture platform, paying his debts as Sir Walter Scott had done, and building up another fortune before his death some fifteen years later.

His intimacy with H. H. Rogers, the financier, it has often been thought, assisted Mark Twain through the period of the reconstruction of his fortunes, and he had undoubtedly the advantage of exceptional advice in the matter of investments. He never again attempted publishing on his own account, although the recollection of his earlier success with the Webster Company must have been tempting, for it was during the period some years prior to its failure that such books were produced as "Huckleberry Finn," "A Connecticut Yankee at King Arthur's Court," "The American Claimant," "Pudd'nhead Wilson," and "Tom Sawyer Abroad."

Mrs. Ossip Gabrilowitsch sailed for Europe on Saturday, leaving instructions that Stormfield and the real estate be sold.

STILL TWO TO ONE ON DIX.

Though a $4,000 Bet Was Made at 10 to 6—Few Wagers Made.

Brokers, who are not afraid to handle election wagers and who keep in touch with the betting at the hotels uptown, came down yesterday to New Street, where the put-and-call men congregate, with a story of lower odds on Dix. It was reported that a bet was made at 10 to 6 at a Broadway hotel on Tuesday night, the Dix end being $4,000.

Notwithstanding the better price said to have been obtained for Dix money uptown, those handling Stimson funds in the Street held out yesterday for the price of 2 to 1 and got it. They said that the 10 to 6 bet had been made on a bluff that the odds in the Street had changed late in the afternoon.

Only two bets were reported placed by Stock Exchange brokers yesterday. Each was a 2 to 1 bet of $1,000. Nothing but a few scattered wagers of less than $100 each were heard of on the curb.

HARVARD-WEST POINT FOOTBALL GAME $1.25 Round Trip, Oct. 29th. Special Train Lv. Desbrosses St. 12:00; West 42d St. 12:15, via West Shore R. R. Returning after the game. 'Phone 6310 Madison.—Adv.

SKIPPER, WHO STOOD BY SHIP, PICKED UP

Capt. Walls of Holliswood, After Three Days' Lonely Fight with Storm, Saved by Parkwood.

WITHOUT FOOD OR WATER

In Delirium Lives Over Experience Again—Crew Would Not Wait for Note to His Wife.

Special to The New York Times.

GALVESTON, Texas, Oct. 26.—Capt. E. E. Walls of the schooner Holliswood, which was abandoned by all of its crew of eight men except himself off Tortugas on Oct. 17 after a three-days' struggle with a hurricane, arrived in port this afternoon aboard the steamship Parkwood, Capt. P. Falconer. In tow of the Parkwood was the battered schooner.

Capt. Walls was rescued from her in an unconscious condition on Oct. 20. A week's nursing had made a wonderful change in his condition, for when he was found it was feared he would not survive.

For nearly four days he had been without food and with nothing but salt water to cool his feverish throat. With nothing but rags to cover his body, for three days he had been exposed to the seas washing over the schooner and to the blistering sun. When he did regain consciousness aboard the Parkwood, Capt. Walls lapsed again into delirium, and seemed to live once more through his four days' fight with the hurricane. He rose in his bunk and shouted orders to his crew. He encouraged them to stand by the ship, and besought them not to give up. He told them the wind was shifting and assured them the seas were settling down.

The Parkwood, blown out of her course about 200 miles, was making its way on a calm sea on Thursday of last week when the lookout sighted the Holliswood, drifting helplessly, with a signal of distress flying from a single stick aft. The steamer came closer and saw the aged Captain of the schooner prostrate on deck and apparently dead.

He was brought aboard the Parkwood. As soon as he regained consciousness he begged to be taken back to the schooner. Capt. Falconer would not hear of it, but consented to tow the Holliswood to Galveston.

Three days before the Parkwood fell in with the schooner the Holliswood had sighted the Harold. At that time her three hardwood masts had already been broken off close to the deck, her house had been smashed, her deck battered in several places, her rudder torn away, and her big hull, almost bare above deck, was at the mercy of the heavy seas. She had sailed from New Orleans with 815,000 feet of cypress, bound for New York.

The crew were anxious to abandon her to her fate, and told Capt. Walls she could not keep afloat for five hours. He laughed at their fears, and declared he would take his chance and stick to his ship. With the dog the seven men went aboard the Harold, which resumed her course, and the crippled schooner, with its crew of one, was left to drift to and fro with the tides.

"I asked them," said Capt. Walls today, "to send me some grub and fresh water from the Harold, but it never came. I suppose they were mad because I would not desert my ship. I needed water more than food, although we lost all our stores on the Holliswood a day before we sighted the Harold.

"Some time before the Parkwood picked me up I lost consciousness, and I thought I had been at sea for weeks when I came to.

"I did want to send a message to my wife, and I asked my mates to wait a few minutes until I scribbled it. I wrote it, but when I came on deck the boat, with my seven men, had put off for the Harold, and that was the last I saw of them. I did give them a note to the owners of the Holliswood, Pendleton Brothers of New York, in which I just told them of the condition of the schooner. I said she was badly damaged, and that we had lost over 100,000 feet of her lumber cargo—washed overboard.

"I am glad to hear the men got home safe, but, let me tell you, it was hell on that lumber boat during the hurricane, and it was more hell when I bounced over the sea after they quit. Now I shall stand by the Holliswood until I hear from the owners."

Capt. Walls has been held for five days in quarantine, aboard the Parkwood, which had last touched at Trinidad, and he denounced to-day his detention as an outrage.

"I have been thoroughly fumigated," he said, "inside and out, and creosote is not appetizing after such an experience."

FORAKER OFF THE STUMP.

Declines to Modify His Speeches at the Request of Managers.

CLEVELAND, Oct. 26.—Declining to accede to an alleged request of the Republican State Executive Committee to "modify" his speeches, former Senator Joseph Benson Foraker has withdrawn from participation in the Ohio State campaign and has canceled all his speaking engagements.

The Senator in an address last week made plain his opposition to the "New Nationalism" of Col. Roosevelt, describing it as "treason." This brought on heated replies from James R. Garfield and others.

In a telephone message to Chairman Charles Craig of the Erie County Central Committee to-night, Mr. Foraker announced that the State Committee had requested him to modify his speeches; that he would make them as he chose or not speak at all, and that, therefore, he would cancel his Sandusky address scheduled for to-morrow night, as well as all others of his speaking dates.

PARKER SEEKS NO OFFICE.

He Would Not Accept Election to Senate if It Was Offered to Him.

OSWEGO, N. Y., Oct. 26.—Alton B. Parker declared to-night that he would not accept election to the United States Senate if it was offered to him. He took up the charge, made by Job Hedges, that his interest in the Democratic State ticket was caused by his hope that a Democratic Legislature would send him to Washington, and declared he would not accept election to the Senate, or any other public office.

Mr. Parker in his political speech here to-night had this to say about Col. Roosevelt's attacks on John A. Dix:

"Let me commend to Mr. Roosevelt's serious consideration a single thought. 'Thou shalt not steal' was only one command that was thundered from the mount. There was another just as plain, just as clear, just as emphatic. It was this, 'Thou shalt not bear false witness against they neighbor.'"

Great Day Line Str. Hendrick Hudson to West Point and return. Sat., Oct. 29. Timed exactly for Inspection Parade & Harvard-West Point Football game. See adv.—Adv.

$54,000 DIETZ BAIL.

That for Dietz Himself Fixed at $40,000, Wife $4,000.

HAYWARD, Wis., Oct. 26.—The bail for the Dietz family was fixed this afternoon at $40,000 for John Dietz, $10,000 for Leslie Dietz, and $4,000 for Mrs. Dietz.

It is likely that Mrs. Dietz and Leslie can secure bail. The trial will probably take place next month.

BEARDED LADY A BRIDE.

Grace Gilbert Has 18-Inch Beard, Bridegroom Only a Mustache.

SOUTH BEND, Ind., Oct. 26.—Grace Gilbert, who has been the "bearded lady" attraction of several road shows, was married here to-day to Giles E. Calvin, a farmer of Kalkaska, Mich.

The bride has a beard 18 inches long, while the groom has only a mustache.

SEARCH FOR AN HEIRESS.

Miss Kenyon Will Get $15,000 from Father's Estate if Found.

Special to The New York Times.

WINSTED, Conn., Oct. 26.—New England is being searched for Miss Kenyon, a daughter of the late George E. and Melissa Holden Kenyon, and unless she is found by Dec. 1, when the estate of her father is to be settled in the Probate Court in New Haven, she will lose $15,000 to which she is entitled.

All of her father's estate, which is valued at $25,000, will go to the second wife of Mr. Kenyon if the search for his lost daughter proves unsuccessful. The one fact that is known is that Mr. Kenyon went from New Haven to Newark, N. J., where he piled up quite a fortune. While in Newark Mr. Kenyon married a second time, and his second wife is still alive. Mr. Kenyon died in Newark in 1908.

GEM THIEF CAUGHT ON SHIP.

Found on City of Columbus Wearing Some of Stolen Jewelry.

By United Wireless to The New York Times.

S. S. CITY OF COLUMBUS, at Sea, Oct. 26.—Morris Pinivich, alias Frank Carrons, alias Dutch, who stole over $1,000 worth of jewelry from Mrs. Kelly of Savannah, is now on board the City of Columbus, in custody of Detective Umbach, bound for Savannah.

The prisoner had made arrangements to ship on the Anglo-American for Liverpool, as mess boy, but instead he went aboard the City of Savannah as a passenger. A wireless was flashed to the City of Savannah, and the man was found on board, wearing some of the jewelry.

ROOSEVELT SEEKING AID?

Said to be Appealing to Literary Friends to Clear Him of Charges.

Special to The New York Times.

WASHINGTON, Oct. 26.—A special dispatch to The Washington Evening Star to-day under a New York date line says in part:

"It is learned to-day by The Star's correspondent that Col. Roosevelt has made an appeal to his literary friends and backers in the newspaper and magazine press to come to his assistance at this critical stage of the campaign and defend him against the charge of being a "boss boss" and of having imperial ambitions for the future.

"It is evident to everybody that the repeated hammering of the Democratic press, and, more than that, the statements by Republicans of prominence, are having effect upon the votes of this State, and it would seem that the Colonel himself has become alarmed.

"I am told that the Colonel made an impassioned request to his literary friends to clear him of the charges hurled against him, and to go directly to their readers with a demand not only for 'the square deal' for him, but assert upon their own responsibility that the Colonel is being unjustly treated.

"This was not to be done through the pages of the public prints, because the time is too short, but by letter or leaflet addressed promptly to the readers."

Special to The New York Times.

OGDENSBURG, Oct. 26.—Col. Roosevelt was told to-night of the story printed in Washington that he had asked literary and newspaper friends to come to his aid.

"Yes," he said. "I have engaged two minor poets and a nature faker to defend me."

WADE CHANCE SEEKS DIVORCE

Complaint Against Wife, Who Was Mrs. Van Rensselaer Cruger, Is Sealed.

Special to The New York Times.

RENO, Nevada, Oct. 26.—Wade Chance, who has been in this city for some months, has filed a suit for divorce against his wife, who was formerly Mrs. Van Rensselaer Cruger, widow of the late Van Rensselaer Cruger of New York.

He has sealed the complaint, and his attorneys absolutely refuse to discuss the case.

Wade Chance is ten years the junior of his wife. They were married in Washington in May, 1908 at the bride's home and left soon afterward, telling their friends that they were going to reside in London.

Mr. Chance, it was said, had been engaged in literary work in London before his marriage. But he was not so well known in literary and social circles as Mrs. Cruger, who under the pen name of Julien Gordon has published several successful novels and has also been a frequent contributor to leading magazines.

It was in October, 1909, that New York and Washington society learned of the separation of the Chances. Mr. Chance at that time gave out this statement:

"Mr. Wade Chance admits that a separation has taken place between Mrs. Chance and himself, but refuses to discuss the matter further. Mr. Chance is permanently located in London. He went to London not to represent any New York house, but in his own interest, and established his own firm of Wade Chance & Co., brokers and bankers, at 1 Old Broad Street, six years ago."

Brave Policeman Dies of His Injuries.

Policeman Joseph Mangan of the Fifth Avenue Station, Brooklyn, who was badly burned while rescuing five-year-old Edward and three-year-old Dorothy Schnitzel from a fire in their home on the second floor of 1,718 Eighth Avenue, Brooklyn, early Sunday morning, died of his injuries in the Seney Hospital early yesterday evening. He was conscious for a few minutes on Tuesday and inquired about the children he had saved, and again, just before his death, he asked that they be brought before him. He died before they could be called. Mangan leaves a widow and three children at 4,195 Sixth Avenue, Brooklyn.

CANADIAN WILDS GIVE UP AIRMEN

Hawley and Post Reach Quebec Outpost After Traveling 1,450 Miles in Balloon.

SET A NEW WORLD'S RECORD

Still Hoped to Reach Labrador Coast When Storm Compelled Them to Alight on Mountain.

FOUND NO FOREST TRAILS

Trudged Through Two Snowstorms and Then Met Friendly Trappers—Joy Among Aviators in New York.

CHICOUTIMI, Quebec, Oct. 26.—Thorouhgly fatigued and showing plentiful marks of an arduous week of struggling through the dense wilderness of Northern Canada, Messrs. Alan R. Hawley and Augustus Post, the New York aeronauts, who, according to available data, had sailed the balloon America II. nearly seventy miles further than any other contestants in the race for the Gordon Bennett Cup, arrived here this evening.

They had descended at 3:45 P. M. on Wednesday, Oct. 19, fifteen hundred feet up the face of an unnamed mountain, which, as near as they could reckon, lies about fifty-eight miles north of Chicoutimi and about eight miles north of Lake Tshistigam.

They had been in a snowstorm, which was accompanied by a change in the wind to a more northerly direction from that which up to then bade fair to carry them to the Labrador Coast. The adverse conditions compelled them to land, much against their desire. The landing was effected easily and the balloon was left in good condition.

Sanguinely they started to get to the nearest settlement. They were uncomfortably near the end of their provisions, but, in telling the story of their experiences to-night, they made light of that feature. They had confidence, they said, in their ability to kill sufficient game to prevent starvation.

For three nights they were obliged to sleep in the open air. It was a stiff fight through snowy forests. The weather was exceedingly cold. Then the camp of a trapper was struck on the River Alours. A day's rest was enjoyed there in the deserted hut. On Monday five trappers appeared and took the aeronauts down the stream in their canoe to St. Ambroise, a little settlement forty miles from here. A six hours' drive brought them here to-night. To-morrow night they expect to be in Quebec. The train leaves this place in the morning.

According to their reckoning, they covered 1,450 miles in the air in forty-six hours.

Mr. Post's Story.

Mr. Post to-night gave a graphic account of the experience of himself and Mr. Hawley.

"We had a beautiful trip," he said. "We crossed Lake Michigan and Lake Huron and followed what I should judge to be the proposed route of the Georgian Bay Canal, and, if you ask me, there is water enough in that section of the country not only to suit the canal but to float all the ships of the world.

"Then we crossed the Ottawa and floated over the forests of Northern Quebec, passing over innumerable lakes and rivers. The country below us was always densely wooded. Finally, on Wednesday morning, we found that we were north of Lake St. John and going well, and we had hopes that we would be able to continue the trip until we struck the Labrador Coast.

"Unfortunately, about 3 o'clock on the afternoon of Wednesday, the 19th, a storm came up, and it became necessary to make a landing. We picked out a mountain and came down upon it and made an easy landing on the mountain side at an elevation of about 1,500 feet.

Walked Through Snowstorms.

"This was at 3:45 P. M. It was near nightfall and we knew that we were a considerable distance from any settlement, so we decided to pass the night in the basket of the balloon.

"The next morning we started for civilization, heading south. We had three days of strenuous exercise, with no more to eat than was absolutely necessary, as we had to carry all our food as well as the blankets to cover us at night. And we needed those blankets badly, for we had two snowstorms on the way.

"On the fourth day we found the camp of Jack Matthias, a trapper. Unfortunately he was away from home. We, however, stayed there and enjoyed the hospitality of his hut for a day of much needed rest. Then four French Canadian trappers turned up and, like good fellows, brought us out by canoe to St. Ambroise where we arrived this afternoon.

No Trails in Rough Woods.

"As near as we can figure, our landing place was about fifty-eight miles north of Chicoutimi. There is rather a large lake near where we landed, Lake Piscocama, and we landed between five and eight miles north. Two smaller lakes were also passed by us as we made our way through the woods. The country there is very rough and our travel was necessarily slow and arduous in the extreme, as there were no trails that we could follow.

"The bush was very dense and we had a hard time fighting our way through, but did not suffer any very severe hardship.

Wanted to Know About Wellman.

The Associated Press correspondent was the first to inform Mr. Post that the America II. was probably the undisputed winner of the Gordon Bennett Cup. The sky-voyagers did not see any of the other balloons in the drift eastward across Northern Quebec, as they passed farther north than either the Düsseldorf or the Germania.

Mr. Post did not appear to be greatly excited over his experiences and showed much more interest in the fate of Walter Wellman, inquiring eagerly as to how he had got on in his attempt to cross the Atlantic. He was disappointed, but not surprised, that the attempt had proven a failure.

LUCKY TO MEET TRAPPERS.

Aeronauts Landed in a Country That Is Almost Inaccessible.

Special to The New York Times.

QUEBEC, Province Quebec, Oct. 26.—Alan R. Hawley and Augustus Post, who reached Chicoutimi at 10 o'clock to-night, leave there at 7:30 to-morrow for Quebec. The country which they have traversed since landing on Wednesday last is even wilder and more inaccessible than that around Kiskisink, where the Dusseldorf II. landed. The descent was made near Lake Tschotagama, some seventy-five miles northeast of Lake St. John, following the windings of the Peribonka River, into which it empties its waters just above its tenth falls.

The lake is nine miles long, and notwithstanding the difficulty and danger of surmounting the rapids of the Peribonka, Tschotagama has been visited by a number of American anglers on account of the variety and profusion of its fish. The surrounding country is inaccessible, except by water, and even if the men had a canoe, they could scarcely have descended in safety the rapids of the Peribonka, which can only be negotiated safely by Indian or half-breed voyagers.

Had the aeronauts not fallen in with half-breed trappers, they might never have reached civilization. The route by which the trappers brought them afforded no opportunity of informing the outside world of their safety until they reached St. Ambroise, within forty miles of Chicoutimi.

TELEGRAMS FROM AERONAUTS.

The News in This City—De la Vaulx's Record Beaten.

Alan R. Hawley and Augustus Post, the aeronauts of the balloon American II., for which search had been made in the Canadian wilds, are safe and have established a new world's record for sustained flight. They traveled approximately 1,355 miles, and came to earth in Chicoutimi County, Quebec, on Wednesday, Oct. 19, but were not heard from until late yesterday, when telegrams sent from St. Ambroise, Quebec, reached New York. The previous record was made by Count de la Vaulx, who traveled 1,193 miles.

Telegrams received yesterday were the first news from the balloonists since their departure from St. Louis with nine other contestants in the international contest on Monday, Oct. 17. All the other balloons had previously been reported.

Three messages from Messrs. Hawley and Post were received in New York early last night. One was to William Hawley, brother of the aeronaut; another to Samuel F. Perkins, aide of the balloon Düsseldorf II., which until last night had been considered the winner; the third to the Alpha Delta Phi Club.

The message to Mr. Hawley said:

> Landed in wilderness week ago, fifty miles north of Chicoutimi. Both well.
> ALAN.

The telegram to Mr. Perkins ran:

> Landed Peribonka River, north Lake Chilogana, 19th. All well; returning.
> HAWLEY, POST.

A message received at the Alpha Delta Phi clubhouse read:

> St. Ambroise, Quebec, Oct. 26.
> Landed safely near Lake St. John. Just out of woods. All well. Returning.
> AUGUSTUS POST.

With the receipt of the news there ended a search which had come to be regarded by many as almost hopeless and in which the Governments of this country and Canada were indirectly participating. For, in addition to emissaries sent by the Aero Club of St. Louis, by the Aero Club of America, and by William Hawley, the United States revenue cutter service, the Signal Corps of the army, the Hudson Bay Company, and other, agents were conducting the search, scouring the great lakes and making preparations for entering the almost impenetrable Canadian forests.

Mr. Perkins, who accompanied Lieut. Hans Gericke in the Düsseldorf, declared immediately he received the telegram from Messrs. Hawley and Post that he and the German yielded first place to the New Yorkers. Mr. Perkins had estimated the distance traveled by the Düsseldorf at 1,240 miles. He was overjoyed at hearing from his long-lost rivals, and quickly dispatched to St. Ambroise with instructions to forward this message of congratulation to Messrs. Hawley and Post:

> Indications are that you have broken the world's record for sustained flight in a balloon. Please accept my sincerest congratulations on your success. You are the only ones I would be glad to see win outside myself. I know from my own experiences what you must have risked to make such a trip.

William Hawley shouted with elation when he heard of his brother's success and safety. "I am certainly overjoyed at this splendid news," he said last night. "I have known all along the ballooning ability of my brother, and that part of it did not worry me much. What caused me to feel apprehensive of the result was the wilderness. I realized the perils that Alan and Post would have to overcome in getting out of it. I am glad that my brother has broken the record, which is a great thing, but what is greater is the fact that they are safe."

For the past week Mr. Hawley had been under a constant strain, and had been in hourly communication with points in Canada from which he hoped to receive news of the landing. As the outlook grew less hopeful day by day his anxiety became greater, but through it all he did not lose faith in his brother's ability to come through alive. He had sent J. H. Pope and Edmund Stratton to Ottawa to carry on the search, and he notified them last night of the happy ending.

The America II. was last reported on Oct. 18. Various views of her fate were entertained, but the main contention was that the aeronauts had landed in an inaccessible region early last week, (as in fact they had,) and were unable to make their way to civilization. Those who took the gloomier view were inclined to think, as the days passed, that the men had perished from cold and hunger. The outlook was made darker by the suggestion of drowning, a fate thought not unlikely by the reported finding of a balloon basket on the shore of Lake Superior near Port Arthur, Mich.

The new record established by Messrs. Hawley and Post, unofficially estimated at 1,350 miles, exceeds all previous flights. This year Count Odenseff of Russia asserted that he made a flight of 1,324 miles in 40 hours, but the figures were not officially verified. If the estimated distances are made official, the long-standing record of Count de la Vaulx of 1,193 miles, made in 1900 in a flight from France to Siberia, has been broken by at least three of the contestants in the recent race—the America II., the Dusseldorf II., and the Germania. The official figures will be required, however, definitely to settle the question.

Where Hawley and Post Landed in America II.

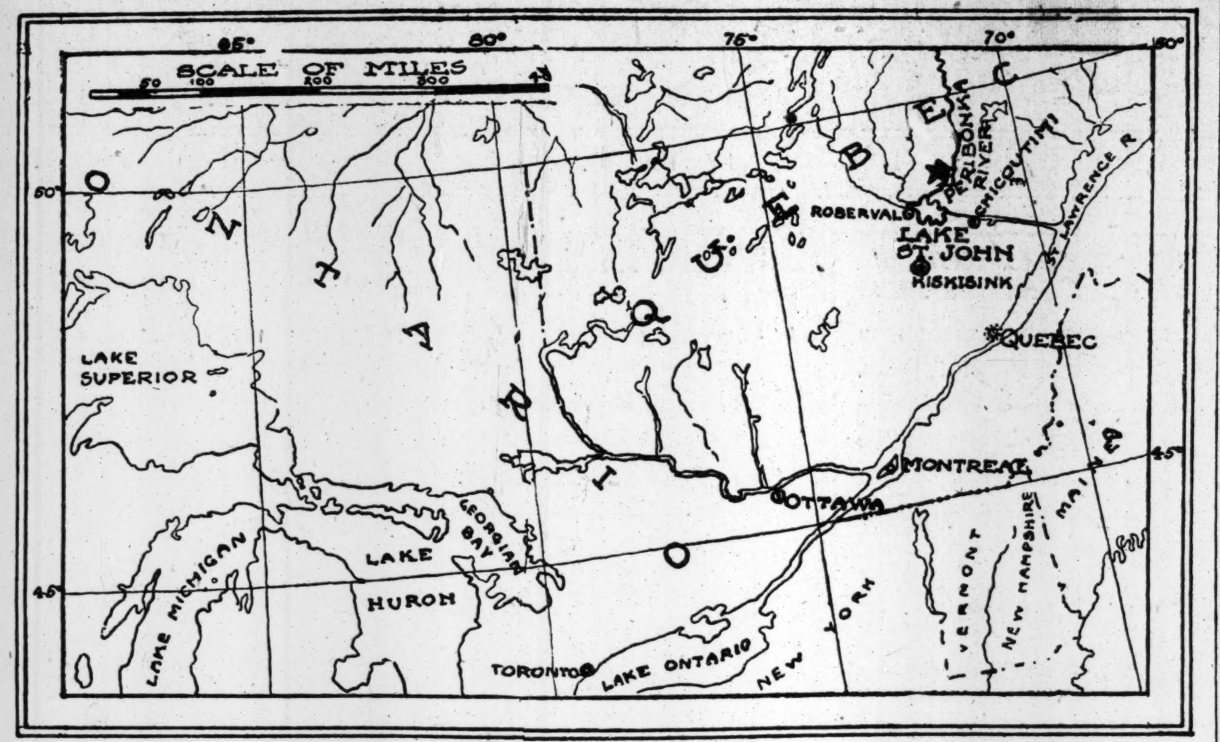

Star Shows the Wild Region in Which Balloon Came Down—The Dusseldorf II., Second in the Race, Landed at Kiskisink.

Excitement at Belmont Park.

The news of the safety of Messrs. Hawley and Post was telephoned to Belmont Park from the Aero Club of America shortly after the last event on the programme was decided.

Treasurer Charles Jerome Edwards received the news and immediately dropped the telephone receiver to rush into the office of J. C. McCoy, a Director of the Aero Club and Chairman of the Contest Committee of the Belmont Park meet. Mr. Edwards threw his hat to the ceiling and shouted:

"Hurrah! Hawley and Post are safe and are returning."

A loud cheer greeted the tidings in which everybody present joined. There was a general handshaking over the announcement. Among those present were Cortlandt Field Bishop, President of the Aero Club; Charles Jerome Edwards, Treasurer; J. C. McCoy, Director, and Allan A. Ryan.

President Bishop, who was one of the first to subscribe $1,000 to the fund to send out a relief party, said:

"I am thankful that Hawley and Post are safe. The long continued silence has caused a deal of worry and concern among the friends of the two aeronauts, and the news that they met with no harm will be received with great satisfaction. I seemed to feel that they would turn up safely because they were both experienced aeronauts, and had made many long trips before. The absence of news regarding them cast a gloom over the international meet, which will now be removed. I cannot sufficiently express my sincere gratification over the receipt of the news."

"Isn't it glorious?" said Mr. Edwards. "After all the suspense it is a great relief. I hope they have broken the world's record after their experience, for they certainly are entitled to all possible credit for their performance. I am very anxious to learn the particulars of their long trip, but this will keep, as the satisfaction of hearing from them overshadows all other feelings. I feel like shouting for ever."

J. C. McCoy was equally joyful over the news. He admitted that he shared the anxiety and worry of the other members of the Aero Club who are stanch friends of Messrs. Hawley and Post. Allan A. Ryan and the other members of the Aero Club shared the general feeling of satisfaction.

Earlier in the day a relief expedition was organized by the Governors of the Aero Club and others interested in aeronautics. A fund of $10,000 was guaranteed, and it was expected that this amount would be increased to at least $50,000 if necessary.

Charles Heitman, assistant secretary of the Aero Club, was sent to Canada to organize a relief expedition. He carried with him letters from prominent men in this city and the Hudson Bay representatives to the Governor General of Canada and Government officers at Ottawa, Montreal, and Quebec. He had the promise of unlimited funds and was instructed to spare no effort to locate the missing aeronauts.

It was planned to engage the runners employed by the Hudson Bay Company to cover every Hudson Bay station and district in Canada. It was also intended to obtain from the Canadian Government a chart of every lumber camp in the Dominion. A reward of $20,000 was to be offered for finding the two balloonists.

The subscription list was started by Clifford B. Harmon, Chairman of the National Council of the Aero Club of America, with $1,000. He was followed by President Cortlandt Field Bishop with an equal amount. Contributions of $1,000 followed in quick succession from J. C. McCoy, Allan A. Ryan, J. Barry Ryan, S. H. Valentine, George W. Young, Andrew Freedman, and James A. Blair, Jr.

Interest ran high among the American aviators at the hangars at Belmont Park. While the subscription list was being circulated on one side of the aerodrome a second one was started on the opposite side. Glenn H. Curtiss headed the list with $500. J. C. Mars, Eugene B. Ely, Charles K. Hamilton, Harry S. Harkness, Charles P. Willard, and Ralph Johnstone each placed the sum of $100 against their names and H. Angus Conners added $50. The action of the aviators in subscribing to the fund was warmly commended by the Governors of the Aero Club.

A Day of False Rumors.

There had been many rumors yesterday regarding the fate of the balloonists. They were reported in half a dozen different sections of Canada.

J. H. Pope, now at Ottawa with Edward Stratton, where he went to engage in the search, sent this dispatch to William Hawley:

"Indications point that Post and Hawley landed Thursday morning in Northern Ontario and set balloon adrift with messages. Clews being followed closely and news expected by night."

Then came a story from Fort William describing, with great show of detail, how A. C. Guerrard, a mail clerk on the Canadian Pacific Railway, and two other men saw at Ouimette station, 40 miles from Fort William, what appeared to them to be the light of a balloon, which was going north at a height of about a mile. On top of that came another dispatch from Fort William, saying Mr. Guerrard was positive that what he had seen was a balloon, as not only the lights but the whole outline of the gasbag had been visible. When William Hawley saw these telegrams he said:

"I am afraid they are others of those unconfirmed rumors that have been drifting in ever since the America II. was reported lost."

And so they proved to be.

Then some one reported from Port Arthur, Ontario, that an empty balloon basket had been found near there on the north shore of Lake Superior.

Louis Spindler, special representative in Canada of the Aero Club of St. Louis, had heard the report spread by Guerrard, gave credence to it, and sent this dispatch to his home office:

"Tuesday night a balloon was sighted going west from Lake Kaprine. The same night a balloon was sighted going north to Ouimette, near Pearl River and Lake Superior. I fear this is a derelict. These statements confirm previous reports."

THE START ELEVEN DAYS AGO.

Ten in Flight from St. Louis—Others Long Since Safely Landed.

The ten balloons, representing four nations, that were entered in the international distance competition for the James Gordon Bennett Cup and cash prizes totaling $4,750, started from St. Louis on the afternoon of Monday, Oct. 17, under wind and weather conditions that were described as perfect for the contest. Each bag came within the limit of 78,000 cubic feet and each carried two persons, a pilot and an aid. The balloons ascended between 4:40 P. M. and 5:55 P. M., each of them disappearing in a northeasterly direction.

The balloons that started, with their time, were as follows:

4:40:25—Condor, (France)—M. Jaques Faure, pilot; Ernest G. Schmolck, aid.

4:53—The Million Population Club, (United States)—S. Louis Von Puhl of St. Louis, pilot; Joseph O'Reilly of St. Louis, aid.

5:07—Azurea, (Switzerland)—Capt. Emil Messner, pilot; M. Leon Givaudan, aid.

5:14—Harburg, III., (Germany)—Lieut. Leopold Vogt, pilot; William F. Assman of St. Louis, aid.

5:24—The Isle de France, (France)—M. Alfred Leblanc, pilot; M. Walther Mumm, aid.

5:26—St. Louis, No. 4, (United States)—H. E. Honeywell of St. Louis, pilot; J. W. Tolland of St. Louis, aid.

5:27:30—Helvetia, (Switzerland)—Col. Theodor Schaeck, pilot; M. Paul Armbruster, aid.

5:36—Düsseldorf II., (Germany)—Lieut. Hans Gericke, pilot; Samuel F. Perkins of New York, aid.

5:47—America II., (United States)—Alan R. Hawley, pilot; Augustus Post, aid.

5:54—Germania, (Germany)—Capt. Hugo von Abercron, pilot; August Blauckerts, aid.

The cash prizes for which the balloons contested were $2,000 for first, $1,500 for second, and $1,250 for third. Cortlandt Field Bishop, President of the Aero Club of America was in charge of the start, and each balloon, when it ascended, was equipped to remain in the air for forty-eight hours or more, and each of them carried oxygen tanks for use in high altitudes. Messrs. Hawley and Leblanc also carried blowers with which they could force air into the balloon bags when necessary, so as to husband their gas.

On Tuesday, Oct. 18, three balloons had alighted. These were the One Million Club, the Condor, and the St. Louis IV. The other seven balloons were reported passing over various Michigan towns, the America being reported twice, once in the morning, when sighted passing over Reed City, and again early in the afternoon from Manistee, on the shore of Lake Michigan.

The fear that the America II., which had not been heard from then for many hours, had met with disaster became so great that the Aero Club of St. Louis sent Lewis Spindler, its representative, to Toronto to organize relief expeditions to look for Hawley and Post in the Canadian wilds. It was planned to send one expedition into Northern Ontario, while another was to search the Georgian Bay country. On Monday the Aero Club of America also joined the rescuing ranks and Edmond F. Stratton went to Ottawa and opened a bureau through which he was to conduct inquiries through Eastern Canada, and to be ready to send aid to the missing airmen the moment word or rumors of their probable whereabouts was received. It was also decided to begin a search by balloon for them.

Sir Wilfrid Laurier took a deep interest in solving the problem and the Canadian Government lent every assistance to the work that was being done to locate the missing aeronauts. Yesterday Clifford B. Harmon offered a reward of $1,000 for the rescue of the men, and other rewards of even greater amounts, it was said, were about to be offered when news came that Hawley and Post were safe and were on their way out of the wilderness.

Alan R. Hawley and Augustus Post, the pilot and aid of the America II., are two of the best-known amateur aeronauts in the United States. Mr. Hawley has never entered any other field of aviation except that of ballooning, but Mr. Post is also a recent addition to the ranks of aeroplane aviators.

Both Mr. Hawley and Mr. Post have taken part in other races for the Bennett Cup, and were together in 1907, when they finished fourth, the best showing of any American balloon entered in that race. This race started from St. Louis, and Messrs. Hawley and Post came down near Westminster, Md., after covering a distance of 730 miles in about 37 hours.

Mr. Post had a remarkable escape from death in Germany a few years ago, when his balloon burst when 4,000 feet in the air and fell, landing on top of a house. The wrecked envelope formed a sort of parachute, and the occupants were only slightly injured. Recently Mr. Post began the mastery of the aeroplane, and several weeks ago made a creditable flight at the Chicago aviation meet. This was just prior to his departure for St. Louis to be the aid of Mr. Hawley.

Hawley has been a member of the Aero Club of America since its organization. He is a member of the brokerage firm of William Hawley & Co., and long ago qualified as an air pilot. In 1907 he made a notable short-distance flight from Philadelphia to Matawan, on the edge of Raritan Bay. In two and a half hours on that occasion he traveled more than eighty miles. He has also made a number of fine flights in France.

The United States record for duration is shared by Mr. Post with Clifford B. Harmon, who in October, 1909, were in the air 48 hours and 26 minutes, flying from St. Louis to Edna, Mo.

Messrs. Harmon and Post also hold the altitude record for the United States, having in that same flight attained a height of 24,200 feet. The world's balloon record for distance previous to the record made by Messrs. Hawley and Post was 1,193 miles made in 1900 by Comte Henri de la Vaulx.

The Bennett Cup was won in 1906 by Lieut. Frank P. Lahm, U. S. A., pilot, and Major Hersey, aid. They flew from Paris to Whitby, England; in 1907 by Oscar Erbsloeh, pilot, and Henry N. Clayton, aide, who traveled from St. Louis to Asbury Park, a distance of 872.25 miles; in 1908 by Col. Schaeck, pilot, and Emil Messner, aide, in the Helvetia, who made 753 miles in 73 hours, starting at Berlin and landing in Norway, and in 1909 by the America II., with E. W. Mix as pilot and M. Roussel as aid. The America II. on that flight was in the air 35 hours and traveled 696.23 miles from Zurich to Warsaw, Poland.

WINNERS OF THE RACE.

Announcement Wired to Hawley and Post—Official Distances.

ST. LOUIS, Oct. 26.—Following the announcement that Alan R. Hawley and Augustus Post had landed safely in the balloon America II., north of Lake St. John, Quebec, the two St. Louis members of the International Race Committee, A. B. Lambert and L. D. Dozier, to-night gave out the official distances made by the balloons. They are as follows:

America II., (America,) Alan R. Hawley, pilot; Augustus Post, aid; landed near Peribonka, Quebec. Distance, 1,355 miles.

Düsseldorf II., (Germany,) Hans Gericke, pilot; S. F. Perkins, aid; landed at Kiskisink, Quebec. Distance, 1,230 miles.

Germania, (Germany,) Hugo von Abercron, pilot; August Blanckertz, aid; landed at Coocoocache, Quebec. Distance, 1,190 miles.

Helvetia, (Switzerland,) Theodore Schaeck, pilot; A. Armbruster, aid; landed at Ville Marie, Quebec. Distance, 850 miles.

Harburg III., (Germany,) Lieut. Vogt, pilot; W. F. Assmann, aid; landed in Lake Nipissing, Ontario. Distance, 795 miles.

Azurea, (Switzerland,) Emil Messner, pilot; Leon Geraudan, aid; landed near Biscotasing, Ontario. Distance, 772 miles.

Isle de France, (French,) Alfred Leblanc, pilot; Walther de Mumm, aid, landed at Pogamasing, Ontario. Distance, 725 miles.

St. Louis, No. 4, (America,) H. F. Honeywell, pilot; J. W. Tolland, aid, landed at Hillman, Mich. Distance, 550 miles.

Condor, (France,) Jacques Faure, pilot; E. G. Schmolck, aid, landed at Two Rivers, Wis. Distance, 410 miles.

Million Club, (America,) S. Louis von Phul, pilot; J. M. O'Reilly, aid, landed near Racine, Wis. Distance, 315 miles.

After dispatching Lewis Spindler, the Aero Club of St. Louis representative at Toronto, to Quebec to greet Messrs. Hawley and Post, President Lambert wired to the crew of the America that they were undoubtedly the winners of the fifth James Gordon Bennett balloon race.

The distance, 1,355 miles, is subject only to confirmation by the War Department. The prize money, amounting to $3,750, is deposited here in the name of the Aero Club of St. Louis and will be awarded as follows on receipt of the War Department measurements, if the relative positions are not changed:

America II., $1,000; Dusseldorf II., $1,000; Germania, $1,000; Helvetia, $500, and Harburg III., $250.

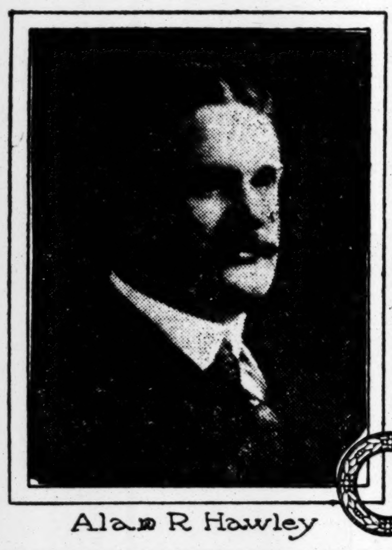

Alan R Hawley

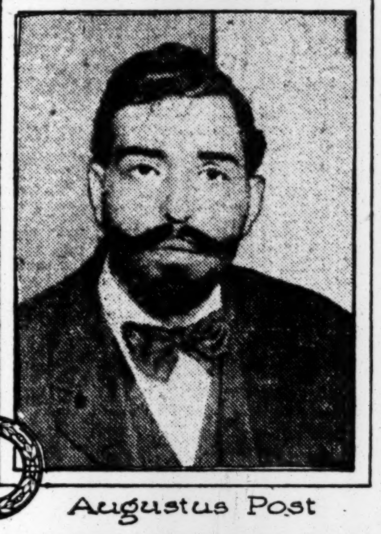

Augustus Post

EMPLOYES BENEFIT BY REMSON'S WILL

Brooklyn Manufacturer Rewards Them According to Their Term of Service.

ESTATE VALUED AT $590,000

Largest Legacy to the Widow—Began Business Career After Serving in the Navy.

MINEOLA, Oct. 26.—The will of Isaac Smith Remson, President of the I. S. Remson Manufacturing Company of 740 Grand Street, Brooklyn, was filed in Surrogate Jackson's office yesterday. Mr. Remson, who died at Rockville Centre, L. I., on Oct. 13, at the age of 69 years, leaves a personal estate amounting to $90,000 and real property valued at $500,000. One paragraph in the will says:

> Observation and realization has caused me to conclude that a certain amount of success in general business is due to faithful employes, and that they are entitled to share in estates which have naturally been increased by their cooperation. With that view in mind, should I be President of the I. S. Remson Concern at or immediately previous to my last illness, I give and bequeath from the residue of my estate, after all legacies have been paid, to the officers and employes of said I. S. Remson Manufacturing Company employed at the time of my demise by the company or myself personally, also to my domestic servants, likewise officers and regular employes of the Bedford Exchange upon the following conditions, as follows:
>
> After one year's service and up to five years, $100 for all or portion of the first five years' service; after five years' service the sum of $50 per year up to ten years. After ten years, $100 per year for the entire length of further continued service, no fraction of years to be allowed, and in computing length of service as to officers and employes of the company such service is to be computed after date of the incorporation of the said company.
>
> In the event of my death being otherwise than from natural causes or an accident, the above section which applies to employes and officers shall become null and void. This last clause, however, shall not apply to the stockholders of the I. S. Remson Manufacturing Company or the officers of the Bedford Exchange Company.

Among the principal bequests are: To his wife, $50,000; to Mrs. Phoebe J. Baylis, his wife's sister, $2,000; to Lamitta R. Baylis, $2,000, and $1,000 to each of the other two sons and one daughter of Mrs. Baylis; to Mrs. Florence E. Smith, $1,000; to Elbert N. Remson, a brother, $5,000; to Clarence S. Remson, a nephew, $2,500; to Mr. and Mrs. George E. Remson, the income from $5,000.

To an organization known as the Friendship Circle, composed of young women interested in charitable work, the interest on $10,000, the principal at the expiration of twenty years to be equally divided among the surviving members of the circle; $5,000 to the Eastern District Hospital and Dispensary of Brooklyn; to the German Evangelical Church of Brooklyn, $5,000 at the death of the last surviving child of Mrs. Mary A. Van Thun, of 731 Halsey Street, Brooklyn, a sister; previous to that the income from the $5,000 is to be used by Mrs. Thun and her children.

To a brother, John Emory Remson, and Ella Remson, his wife, of Jamaica, L. I., is given the income from $5,000; to the children of a deceased sister, Emma W. Colyer, of Taylor, Penn., is given $1,000 each. To his widow also is given all of his household goods and jewelry, with the exception of his diamond ring, which is given to Henry C. De Graff of Brooklyn, who also receives $2,000 for faithful services. De Graff is an old employe of the I. S. Remson Company.

"The executors of the will, which is dated April 13, 1907, are a brother, Elbert N. Remson, Henry C. De Graff, and Andrew F. Wilson.

Isaac S. Remson was born at Springfield, L. I., in 1849. When a youth he enlisted in the United States Navy, where he served for three years. After an honorable discharge from the navy he went into the produce business in Greenwich Street, Manhattan, with a small capital, and three years later started an express business, in which he was also successful.

He entered the wagon-making business in 1882, and it expanded so that in 1890 he formed a stock company under the name of the I. S. Remson Manufacturing Company, of which he was the President. Five years ago the corporation added to its line of goods automobile accessories. Mr. Remson lived for almost thirty years at 232 Ainslie Street, Brooklyn. He was active in organizing the first trade board in Brooklyn, and was known as the "father of Boards of Trade."

Drops Indictment Against Johnson.

The indictment charging assault against Jack Johnson, the prizefighter, was dismissed yesterday by Judge Foster in General Sessions because Norman Pindar, whom Johnson is alleged to have assaulted in Baron Wilkins's café last January, failed to appear.

Cold Stops Draper's Campaign.

BOSTON, Oct. 26.—Owing to a bad cold which has settled in the vocal chords, Gov. Draper has been obliged to retire temporarily from the stump. It is thought that he will be able to continue in a day or two.

MICHELIN "SEMELLE" PATENTED
STOCK MICHELIN TIRES

MICHELIN
"SEMELLE"
Anti-Skids
Prevent skidding, insuring car and passengers against accidents and possible serious injury.
Tough, Flexible, Non-Puncturing Leather Tread
Firmly Imbedded Hardened Steel Anti-Skid Rivets
Look for this Sign *at Leading Garages.*
1763 BROADWAY
(Phone Columbus 2561)
NEW YORK

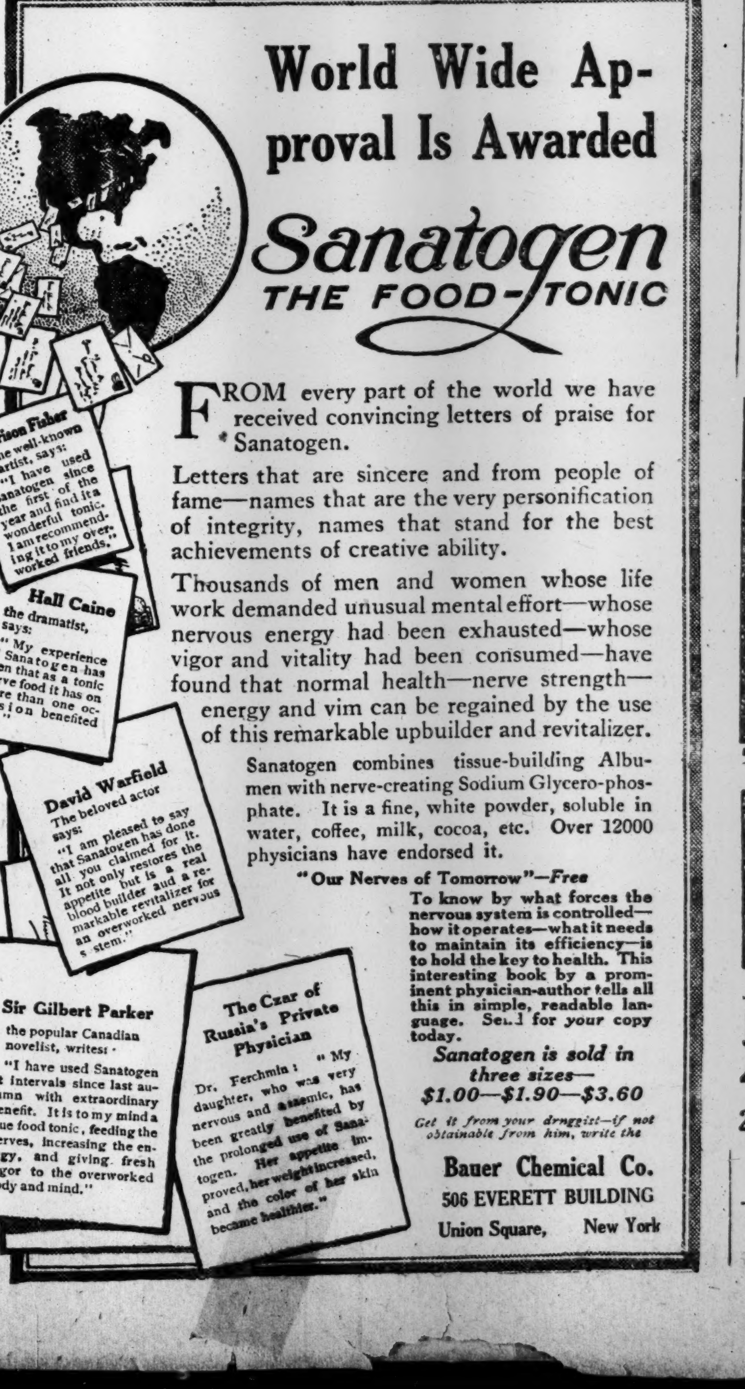

World Wide Approval Is Awarded
Sanatogen
THE FOOD-TONIC

FROM every part of the world we have received convincing letters of praise for Sanatogen.

Letters that are sincere and from people of fame—names that are the very personification of integrity, names that stand for the best achievements of creative ability.

Thousands of men and women whose life work demanded unusual mental effort—whose nervous energy had been exhausted—whose vigor and vitality had been consumed—have found that normal health—nerve strength—energy and vim can be regained by the use of this remarkable upbuilder and revitalizer.

Sanatogen combines tissue-building Albumen with nerve-creating Sodium Glycero-phosphate. It is a fine, white powder, soluble in water, coffee, milk, cocoa, etc. Over 12000 physicians have endorsed it.

"Our Nerves of Tomorrow"—*Free*

To know by what forces the nervous system is controlled—how it operates—what it needs to maintain its efficiency—is to hold the key to health. This interesting book by a prominent physician-author tells all this in simple, readable language. Send for *your* copy today.

Sanatogen is sold in three sizes—$1.00—$1.90—$3.60

Get it from your druggist—if not obtainable from him, write the

Bauer Chemical Co.
506 EVERETT BUILDING
Union Square, New York

Harrison Fisher the well-known artist, says: "I have used Sanatogen since the first of the year and find it a wonderful tonic. I am recommending it to my overworked friends."

Hall Caine the dramatist, says: "My experience of Sanatogen has been that as a tonic nerve food it has on more than one occasion benefited me."

David Warfield The beloved actor says: "I am pleased to say that Sanatogen has done all you claimed for it. It not only restores the appetite but is a real blood builder and a remarkable revitalizer for an overworked nervous system."

Sir Gilbert Parker the popular Canadian novelist, writes: "I have used Sanatogen at intervals since last autumn with extraordinary benefit. It is to my mind a true food tonic, feeding the nerves, increasing the energy, and giving fresh vigor to the overworked body and mind."

The Czar of Russia's Private Physician Dr. Ferchmin: "My daughter, who was very nervous and anaemic, has been greatly benefited by the prolonged use of Sanatogen. Her appetite improved, her weight increased, and the color of her skin became healthier."

What you wear
on your body is a matter of taste—what glasses you require should be a matter of scientific study.
Our exhaustive and scientific examination of your eyes by a *physician* and *oculist*, and the careful adjustment of the lenses by a practical *optician*, assures you perfect service.
Harris Glasses $2 and more.
M. H. Harris
Oculists and Opticians
54 East 23d St., near Fourth Ave.
27 W. 34th St., bet. 5th & 6th Aves.
54 West 125th St., near Lenox Ave.
442 Columbus Ave., 81st & 82d Sts.
76 Nassau Street, near John Street.
1009 B'way, nr. Willo'by Av., 489 Fulton St., Opp. A. & S., B'klyn.
597 Broad Street, Near Hahne & Co., Newark.

Hanan Shoes
$6
Dress Pumps
Hanan Pumps fit perfectly, because they are carefully hand lasted over a correctly designed pump last. They grip the foot firmly at the heel and do not bulge out at the sides.
Six Broadway Stores
Broadway, corner 31st St. Near New Pennsylvania Station
Broadway, corner 38th St.
1095 B'way, near 23d St.
Broadway, cor. Canal St.
Broadway, cor. Fulton St.
297 B'way, near Duane St.
In Brooklyn at 390 Fulton Street

International Aviation Tournament
Belmont Park, L. I.
Daily at 1:30 P. M.
Special trains direct to Belmont Park will leave Pennsylvania Station, N. Y. (entrance on 34th St. and on 33d St., near 7th Av.), and Flatbush Av. Brooklyn (the terminus of the N. Y. Subway), at intervals between 11:00 A. M. and 3:00 P. M.
Special trains will return promptly after the meeting.
Only special excursion tickets will be honored on special trains.
Tickets on sale at L. I. R. R. ticket offices, 120 B'way, 5th Av. Building, (5th Av. & 23d St.), Penn. Station, N. Y., and at all stations in Brooklyn.

When an Expert in Life Insurance has selected the "best company" for you, then before closing you send to the old CONNECTICUT MUTUAL LIFE INS. CO. and learn what it can do for you.
Since 1846, we have
Returned to policyholders 102.27%..$267,054,629
Rec'd premiums from them...... 261,127,146
Excess returned $5,927,483
Anyway, send for our new policy.
T. E. Lane, Gen. Agt., 170 B'way, N. Y.

THE SWAN SAFETY FOUNTAIN PEN
The only Fountain Pens with the "Ladder Feed" and the "Safety Screw Cap."
MABIE, TODD & CO.,
17 Maiden Lane, N. Y. 209 State St., Chicago.

For Health—Warmth—Comfort
Dr. Kahn's Sanitary Wool Underwear
It neither shrinks nor itches.
Clean—Sanitary—Absorbent.
At all good Haberdashers.
FRANK BROS. & CO.
580-582 Broadway - - - New York
Wholesale Distributors.

Your Watch is your Time Table
NEW JERSEY CENTRAL
NEW YORK TO PHILADELPHIA
A TWO HOUR TRAIN EVERY HOUR ON THE HOUR FROM LIBERTY STREET
10 MINUTES BEFORE THE HOUR FROM 23D ST.

Landay
Victor
400 Fifth Av (Opp. Tiffany's)
27 West 34th St (McCreery's side)
Office and Salesrooms for Victor Talking Machines.

LAWYER.
SPECIALIST IN COMMERCIAL LAW AND BANKRUPTCIES.
Consultation free. By appointment only.
Write P. O. Box 282, Brooklyn.

FLIERS IN CLOUDLAND WHEN NIGHT COMES

Continued from Page 1.

race, and I replied, 'All right; consider me out, then.'

"'Sorry, but that's what we'll have to do,' Mr. McCoy replied. I was too angry to argue the case, and left the shed at once. Outside I met Curtiss, who had just learned also that the race would be run, and that his men, McCurdy and Ely, would have half an hour in which to get ready. He was as upset as I was, and declared that he couldn't get ready in time."

Ely substantiated Hamilton's remarks so far as they applied to the Curtiss camp, later, and said that he had taken down his engine, expecting that the race had been postponed.

Not Ready for the Race.

"I can't get ready in time, either," he said, "and if they run the race now it will cut me out. McCurdy's machine is still down in a field at Rockville Centre, where he landed last night. He expected to fly it back here to-day, but the wind has been too strong, so he's out, too, if they start this afternoon."

With the prospects that many of the American fliers would be eliminated from all chance of competing in the Bennett Cup event, even without the formality of a preliminary race, they hastened about from hangar to hangar, trying to learn just who was going to fly. They found Moisant, in aviator's costume, overseeing the removal of his Blériot monoplane from its shed. Moisant was about as angry as a man could be, and as he speaks French and Spanish as fluently as he does English, he was expressing his opinion of the way the meet was being conducted in vigorous terms of all three tongues.

"At 12:45 I was told that all flights were off till further notice," he complained, "and at 1 o'clock Starter George F. Campbell-Wood said that he would know definitely what was to be done at 2 o'clock. At 2 he put me off till 2:30, when he told me that the race would be run over the 100 kilometer course and he would let me know later about the time of starting.

"I don't blame Wood, because he was only following his instructions, but when I didn't hear from him at 3:30 I sent my aid to the shed and learned then that the race would be run and that I could have until 4:30 to get started. Now I'm going to start just as quickly as I can."

The fact that 4:30 had been set as Moisant's starting time whereas 4 o'clock had been mentioned to the Curtiss camp and to Hamilton as the last moment, was noted by the aviators who set to work to persuade Moisant not to fly.

Drexel by this time had joined the group and in a body they visited the official shed, Wilbur Wright joining them on the way. Once there, Moisant, whose anger had not cooled, accused Wood loudly of having told him to start. Wood admitted it, explaining that he had received such an order, and then McCoy took Moisant in hand to try to cool him down.

"This is no day for an elimination trial," declared Mr. Wright. "The wind is entirely too strong. If we have to fly, however, my boys will take their machines out."

Elimination Put Off.

It remained apparently with Moisant to say whether there should be any flights as he was prepared to fly and at first didn't want to back down after having his machine taken out. He agreed finally to wait until to-morrow, and the aviation committee thankfully waved the angry aviators from the shed. They were rid of them for only a few minutes, however, for they announced presently that the elmination trial would be held between 9 and 11 o'clock this morning, and quickly the American fliers were buzzing about like a hive of angry bees again.

"The worst time that could be selected," declared Orville Wright.

"No time in the day when the wind is liable to be so bad," was Moisant's contribution, and finally after Moisant, Ely, Mars, Hamilton, Drexel, and McCurdy had agreed not to fly in the morning hour, Moisant was appointed a committee of one to deliver the ultimatum to the committee. It was decided finally that the entrants might start whenever they chose after 9 A. M., provided they finished prior to 5:30 P. M.

While the aviators argued there was little to amuse the crowd beyond a flight by Johnstone and another by Hoxsey, both of them short however.

Johnstone rose at 3:05 o'clock in a wind that approached twenty-five miles an hour, and ascended immediately to a height of 250 feet, where he tossed and rocked about until Turpin, one of the Wright fliers, exclaimed:

"That looks bad to me!"

Johnstone persevered, however, and at last got the better of his unruly craft as a horseman conquers a stubborn animal. Then he began to make sharp spiral curves and to cut figure eights as though there was no wind to bother him. The crowd appreciated the danger he was running for their amusement and applauded him heartily. Hoxsey followed him into the air at 3:35 with instructions from Wilbur Wright not to stay up more than fifteen minutes. He was on the ground again in five on account of trouble with his engine, and Johnstone landed soon after him.

From then until 4 o'clock the crowd amused itself by speculating on when the wind might be expected to die down. On the hour, however, a bomb was exploded high in the air to announce that a cross-country flight would be attempted. Peter Prunty announced from the judges' stand that Aubrun, Le Blanc, Radley, De Lesseps, Moisant, and Latham would start in the event, and at 4:04:07 Latham in his Antoinette monoplane shot across the line and was off before the wind with the speed of an express train. He was lost to view in the southeast presently.

Many Up at Once.

Aubrun got away several minutes later and was followed across the line by Drexel. The other starters failed to appear at the starting line, but presently the crowd was treated to a spectacle such as had not been seen before at the meeting. One after the other Grahame-White, De Lesseps, Le Blanc, Parmallee, Simon, Mars, Brookins, Hoxsey, Johnstone, Radley, and Moisant rose from the infield and began circling about in the air. Aubrun and Latham were out of sight, but Drexel still could be seen heading into the southeast, while the eleven others sought varying altitudes in view of the spectators.

It was the first time at the meeting that twelve men had been seen aloft at once, and the crowd let out a mighty shout in recognition of the feat. Moisant sought the higher airplanes and presently was 3,000 feet up, only slightly below Hoxsey and Johnstone, who, as they have done on former days, began to circle in long slow curves, higher and higher into the air. Simon and Grahame-White, each in a Blériot, began a series of rapid circles of the course, and Brookins, who came out a few minutes later, started after them. Simon seemed able to pass Grahame-White, but Brookins proved speedier than either, and presently had several laps lead.

"Brookins in the new Wright racer," was the announcement that was made when he appeared in the field, but it proved afterward that he was flying the craft which was mistaken for the racer several times before, while the actual new craft which none but Orville Wright is permitted to touch, remained in its tent.

Round and round they flew, while higher and higher flew Johnstone, Hoxsey, and Moisant, until at last a speck appeared far off to the southeast, and some raised the shout:

"Here comes Latham!"

It was he, and he flew onto the field at high speed, circled around the grand stand, and then dropped to the turf only to rise again an instant later and set out for the hourly distance prize, which had been especially arranged to be run from 4:30 to 5:30. Presently Auburn appeared in the southeast and a few minutes later Drexel came onto the field. The timers computed the figures for the twenty-mile flight to a captive balloon in the Hempstead Plains and back again, and found that Auburn had won in 28:08 4-5, Latham being second in 32:15 4-5, and Drexel third in 43:07 4-5. Latham and Drexel immediately registered protests with the Aviation Committee, declaring that they had been unable to see the captive balloon, which, they said, was only about 30 feet in the air.

The Spectators Dizzy.

The spectators began to find themselves dizzy trying to keep track of who was in the air and who wasn't. Every minute or so some one would drop in midfield, while just about the same time there would be the whirring noise of a rapidly moving motor, and some one else would shoot out from the concealment of the judges' stand and whizz down the track no more than 25 feet above the ground on the start of a new lap on the field.

Thus Barrier came into the air, his first appearance, and startled every one who saw him by the apparently reckless way in which he handled his Blériot monoplane, shooting so close to the grandstand that for an instant it seemed as though he must hit it, and then again flying directly over it.

Presently a new figure was added to the list. It was Audemars, and the crowd yelled when they saw the Swiss flying one of the tiny Demoiselles. It was evident from the way in which he flew that he lacked power, for he managed only to get half way around one lap, coming to the turf out of the stretch when his engine became overheated and stopped.

All the time he was flying he kept the nose of the small craft pointed upward, but never managed to get more than 25 feet from the ground. Garros, his partner, said afterward that the machine was a new one, and that had he been in his heavier weight it never would have risen at all. After the engine has been repaired, however, Audemars will try his craft again.

Meantime far overhead Johnstone and Hoxsey were becoming mere spots against a perfectly blue and cloudless sky. Moisant had dropped to earth, but Johnstone and Hoxsey, each determined that the other should not outdo him either in length of time in the air or in altitude attained, kept climbing higher and higher.

It was evident that each had found stronger air currents in the upper air lanes, for instead of circling about each apparently was pitting his power against the force of the wind and riding upward on it without apparently making any forward motion.

Smaller and smaller became the specks that the crowd knew to be Johnstone and Hoxsey, although which was which no one could tell. Upward and still upward they climbed until those in the stands below turned to ask each other:

"Aren't they ever coming down?"

It was growing dark fast. Each instant made the light less sure and the difficulty of keeping the specks aloft in view greater. Still they could be seen, especially by those who never allowed their eyes to wander from the spots against the sky, but suddenly there came a roaring noise, louder than any that had preceded it, and the watchers in the stands cast their eyes downward for a moment to see a big biplane tearing around the field at terrific speed, its engine exhausts spitting forth flame and smoke.

Hamilton in His Flier.

It was Hamilton in the Hamiltonian, giving his craft one of his customary late evening tryouts. As he tore by the stands there were many exclamations of astonishment at the speed he was making, although Hamilton confessed later that not once had he let his machine have the full amount of fuel which it is capable of taking.

"I let her out just once," he said, "and the first thing I knew the radiator came up and hit me in the back. Not again for me until I have to in the cup race or some other big event. Practice rounds will be made at half speed so far as I am concerned."

Hamilton sits directly in front of his radiator and the sudden additional air force which his increased speed created gave him the sensation of having the radiator come up and hit him. It almost drove his breath from his body, said the aviator.

Once around was enough for Hamilton and he ran his craft back to the hangar satisfied that it was working well for the morrow, when the spectators of the elimination probably will see the machine making its maximum speed.

The crowd cheered and applauded as Hamilton passed the stand, but once he had gone in they were almost sorry they had watched him, for up above they had lost sight of Johnstone and Hoxsey. Thousands of eyes searched the heavens, which by this time had turned to the pale gray of early evening, only a slight touch of blue remaining in the western sky.

Against the gray neither Johnstone nor Hoxsey could be seen at all, although the strained eyes of many a watcher deceived him into believing that he had caught one of the machines, and he let out an exultant shout only to be compelled to admit an instant afterward that he had been mistaken.

Presently off in the east a star appeared and the first one to see it shouted aloud:

"Whey, the stars are out and they're still up! They'll bump one in a minute."

Over the field lights were appearing. The autos parked alongside the track glared out over the field with brilliant headlights. In the hangars lights began to appear, while the darkness out over the field and in the sky above became more intense. Another star and then more appeared, and presently they began to break out everywhere in the sky. The evening star glowed big and bright in the east.

Eclipsed a Star.

Men, women, and children kept their eyes sweeping the heavens, looking now to the north and again to the south, east, or west. Finally one of the keener-eyed of the watchers saw a star that for an instant appeared to blink. Suddenly it reappeared again, and by its light there appeared, ever so faintly, the dark, hazy form of some object.

"There's one of them! It's Hoxsey or Johnstone," some one cried.

Others managed to glimpse the machine at the same moment, and a great shout went up. But the hazy figure disappeared an instant later, and try as they would, the watchers could get no other sight of it.

"Here he is over here," would cry one, as he pointed over the top of the grandstand.

"You're wrong," some one else would reply. "I can just make him out over here."

But whether they really made out either Johnstone or Hoxsey no one could tell. The eyes of the watchers were blurred from constant peering into the dull gray and black of the sky.

But finally there came to the ears of the waiting throng the faintest of whirrs.

"Ssh! Keep quiet," exclaimed a man on the judges' stand to the throng nearest him. "Isn't that a motor?"

It was and the sound came from out over the field. Again the eyes of all were turned eagerly in this new direction, and presently there appeared the form of an aeroplane. It sped around in great circles, moving slowly and not with the speed at which either Johnstone or Hoxsey is accustomed to descend when they can see their way. Apparently the air navigator was feeling his way to earth.

Over in front of their hangar the Wrights had poured gasoline on the grass and set fire to it. Apparently the airman was guided by this beacon, for at last he swept nearer to the ground, circled the field at no more than fifty feet, and came to rest quietly a hundred yards from the Wright camp. It was Hoxsey. The crowd started toward him, but a warning shout went up. There was the same sound of a whirring motor again, and before any one could have moved out of danger had he been in it Johnstone dropped to the turf within a few yards of his rival.

No one had seen him make the descent so intent had they been on keeping Hoxsey in view once their tired eyes picked him out from the maze of stars and black patches in the sky, but he said afterward that he must have come down much quicker, and that he did descend in a straighter line than Hoxsey followed, because he had seen Hoxsey start before he began his descent.

Bent on Winning.

"Is Hoxsey down?" was Johnstone's first question, for Hoxsey and Johnstone are the bitterest kind of rivals, although good-natured at the same time. "He ought to be, for I saw him start before I dropped a foot. I waited until he was well under way, and then I waited a little while more just to make sure. I'd have stayed up there all night if he had."

Johnstone said that he wasn't able to see the ground at all, even when he was right on it, and that he found it first by striking it with his skids.

"It was bitterly cold up there, and I thought for a while that my right hand was frozen," said he. "My eyes became blurred, and I could scarcely see at all. There's a shed down here somewhere—I don't know just where now that I'm on the ground—that seemed to reflect some light from its roof, and this, with the beacons that my camp lighted, guided me all right.

"I couldn't see the earth at all, however, and as I neared where I supposed it was, judging by the lights, I kept my craft on a more even keel, and with the engine working as slowly as possible I coasted down until I felt my skids touch the earth."

Johnstone said that when he was at his highest point, 5,763 feet, as it proved to be later by his barograph record, he could get a view of the sun in the west, although it was invisible from the ground when he went aloft.

"I couldn't actually see the sun itself," he explained, "for there was a deep bank of clouds over to the west, but these were lighted with a red glow, and at first I thought it was a fire. I didn't see any stars, for the reason that I never looked aloft. I had my eyes most of the time on Hoxsey. I wasn't going to quit till he did, no matter what happened, but I had had enough, and I wanted to see when he was going down."

Hoxsey said he didn't see Johnstone from the time he first went aloft. Neither did he see the beacon lights set out by the Wrights when he began to descend.

"My thoughts and attention were centred on two points," he explained in describing how he had managed to locate the field. "Over in the northwest I could see the lights of a town, so I knew that if I kept my face to these the field must be beneath and behind me. When I circled about in coming down I kept my eyes fast on the lights of the Long Island Railroad station behind the grand stand. I can tell you I watched them closely, for had I lost my bearings there's no telling where I'd have had to drop nor into what sort of stuff I might have been led in the darkness."

Hoxsey Up. 6,183 Feet.

Hoxsey said that he didn't know whether he or Johnstone had been higher, although he supposed Johnstone had from what he was reported to have said about the height he attained. His barograph showed, however, that Hoxsey had reached 6,183 feet, beating his team mate by 420 feet.

With the Gordon Bennett Cup elimination put off until this morning, to-day promises to be one of the most important of the meet. The Statue of Liberty flight for the $10,000 prize offered by Thomas Fortune Ryan is to be flown, and there will be a grand altitude contest as well.

Moisant, Drexel, and Radley are almost sure entrants in the flight out into the upper bay, and others, it is hoped, may enter at the last minute to-day. The Wrights, of course, will not compete for it is against their policy to fly over cities, and the proposed race will compel the contestants to cross Brooklyn, at least, if not part of Manhattan. Latham is another who will not enter, declaring that the rules of the Aero Club of France, by which he is governed, forbid flying above cities. The Wrights don't fear so much for the safety of their men as for the safety of persons in the streets below them, saying that while the operators might be able to get safely to earth, they could not do so without probable injury to those below them.

But if the Wrights don't compete in the Statue of Liberty flight, they will be sure starters in the elimination trials. They were among those who favored a morning start, although not so early as 9 o'clock, because of the fact that Hoxsey is entered in the hour daily distance flight in the afternoon, and they did not want to take him out of this. Drexel, too, favored a morning flight, as he wanted to enter the Statue of Liberty race. The Wrights and he may, therefore, start in the morning.

Moisant, who is going in each event, however, will not fly in either until afternoon, as he figures that he can do the cross-country and water flight in thirty-five minutes at the outside, which will leave him plenty of time for the elimination race. Aubrun and De Lesseps are other probable entrants.

Visitors to the park to-day are likely to see two new features also, for Grahame-White said last night that he would take out his 100 horse power Blériot this afternoon, and Latham will endeavor to get his 100 horse power Antoinette ready for a flight. It reached the hangar last night. The engine is the same as in his 50 horse power, except that it has sixteen cylinders instead of eight.

The American team in the Gordon Bennett Cup race, therefore, will have to compete against three 100 horse power monoplanes, those of Le Blanc, Grahame-White, and Latham. They are hopeful of winning, however, for Hamilton's 110 horse power craft has never been tried out yet, and considerable hope is placed in the new Wright racer. Orville Wright allowed himself the first expression of confidence yesterday which he has been heard to make. He said:

"I think the Gordon Bennett Cup will stay in this country. I estimate that I made sixty-five miles an hour yesterday."

Those who heard him gathered renewed hope of keeping here the trophy which Curtiss took away from France, and with it the next international meet.

FLIGHT SIGNALS TO-DAY

Progress at Belmont Park and of the Statue of Liberty Flight to be Shown on The Times Tower.

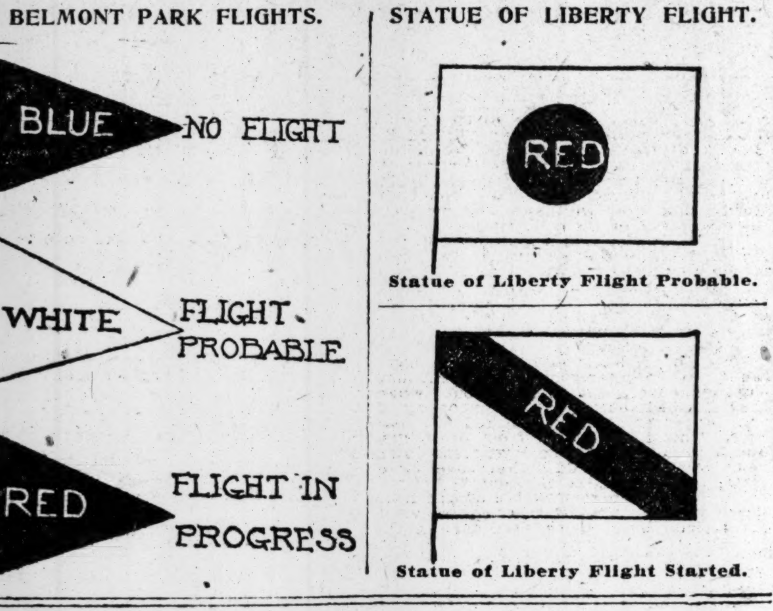

Statue of Liberty Flight Probable.

Statue of Liberty Flight Started.

Signals, by means of different colored flags, shown from the Times tower to-day, by special arrangement with the managers of the Belmont Park aviation meet, will provide instant news of actual flying or the probability of flights, both at the park and over the Statue of Liberty.

The flags denoting flights at Belmont Park will be the same as used on the aviation field, and will consist of three pennants of red, white, and blue. If the wind velocity is too strong to permit flying, this will be signaled by the hoisting of the blue flag. The appearance of the white flag on the tower flagpole will mean that flights are probable, while the red flag will signify that aviators actually are in the air and that a race or distance event is in progress.

Two additional flags, as indicated above, will be flown as special signals for the Statue of Liberty flight. A white flag with a red ball will be raised to indicate that the race is about to start. When the first contestant crosses the line this flag will be hauled down and a white flag with a red bar will be raised in its place.

The Times Building is the only one of great height on which these signals will be displayed.

RYAN $10,000 FLIGHT TO-DAY.

At Least Four to Compete in the Race to the Statue of Liberty.

Four aviators now competing in the Belmont Park international meet have announced their intention of competing to-day for the $10,000 Ryan prize for flight from Belmont Park to the Statue of Liberty, providing weather conditions are favorable. The contestants will be J. B. Moisant, America; J. A. D. McCurdy, America; J. Armstrong Drexel, America, and James Radley, England. There are several others who decline to make any announcement of their intentions, although it is expected that in the event of there being little or no wind, at least six men will start in the race.

Charles K. Hamilton was expected to start, but as the elimination race for the International Cup will take place to-day instead of yesterday, he was unable to try out his new motor, and does not feel justified under the conditions in attempting the flight with a practically untried motor. Had the elimination contest been held yesterday and his motor worked smoothly, Hamilton said he would have been a certain starter.

Orville Wright will not consent to any of his men starting in the event. He said he would not risk his life nor those of the men who are flying his machines in a trip over housetops. He declared it to be too dangerous, and said that at present the motor has not been brought to a stage of perfection to warrant the attempt. In ten years, he thinks, the long trip might be made with some degree of safety.

Although the prize is the most valuable offered by the Belmont Park management, none of the French aviators will take part in the event. This is due to the fact that the Aero Club of France will not permit any of its members to fly over cities in actual competition.

The men who will compete are reticent about the course they will follow. Moisant said he would probably fly in a direct line and return by the same route. Radley was busy last night studying the map of Long Island to select a probable route. Drexel said his course was a secret, and declined to indicate the direction he would take, while McCurdy announced that he would decide to-day after arriving at the aerodrome at Belmont Park.

Moisant said he expected that each contestant would follow his own course, and declared it unfair to attempt to dictate the territory over which an aviator should travel. He said that it was just as dangerous to fly over trees and water as it was over buildings.

It was suggested that a specific route be laid out, over which the aviators should be compelled to fly, but this did not find favor with the intended contestants, and was abandoned. It is expected that the fliers will follow the line to the Statue of Liberty as the crow flies, as the aviator covering the distance in the shortest elapsed time will be declared the winner.

From Belmont Park to Brooklyn there are several favorable landing places, but the flight over Brooklyn is attended with many dangers.

The competitors will start between 2:45 and 3:45. The flight must be completed before 5:30 P. M.

SOCIETY OUT IN FORCE.

Many Newcomers on Hand to Witness the Flights.

The largest crowd of society people seen during the international aviation meet at Belmont Park attended the events yesterday, with the hope of witnessing the elimination trials. They were doomed to disappointment in this regard, but were rewarded for the trip with some splendid flying.

The Seventh Regiment Band was more industrious than ever, and it appears that every succeeding day brings a better programme. The fact that they were successful in setting the spectators along the asphalt in front of the grandstand to tripping, spurred them on to better efforts. Men muffled to the ears in fur coats, grabbed the hands of their companions and started clogging, while the music was no less irresistible to the women, though greater reserve prevented them from doing some of the dancing which was evidently stirring their restless feet.

The list of newcomers included Senator and Mrs Chauncey M. Depew, John Jacob Astor and party, which included young Vincent Astor. Mrs. Adolf Ladenburg motored over from her home at Westbury, and had with her little Miss May Ladenburg. Walter Wellman was a distinguished visitor. His party included Leroy Chamberlain and Paul Chamberlain, U. S. N.

Mrs. Thomas Hitchcock, Miss E. Eustis, Mrs. Hitchcock's aunt, and Mrs. Raymond F. Almirall, a cousin, motored over from Westbury. Mrs. O. W. Bird, Miss Claire Bird, and Dudley Bird were among the representation from Hempstead, as were Mr. and Mrs. H. V. R. Kennedy, Miss Marian Kennedy, and Mr. and Mrs. August Belmont. Mr. and Mrs. Colgate Hoyt were also seen, as were Mr. and Mrs. J. B. Taylor, Capt. and Mrs. Barr of Boston, De Lancey Nicoll, Mr. and Mrs. J. B. Morris, Mr. and Mrs. A. C. Smith, Charles I. Fox of Washington, Foxhall P. Keene, Miss Neilson, Hamilton Hadden, Mr. and Mrs. Walker Wright, Mrs. Kane, Mr. and Mrs. Mortimer Schiff, Mr. and Mrs. Henry Carnegie Phipps, Mr. and Mrs. J. Eugene Geer, Mr. and Mrs. Clifford B. Harmon, Mr. and Mrs. Richard Buckholz, Mr. and Mrs. H. M. Harriman, Mr. and Mrs. Arthur Scott Burden, Mr. and Mrs. George L. Hubbell, Mr. and Mrs. Payne Whitney, Israel T. Ludlow, Mr. and Mrs. Charles Gordon Bennett, Mrs. William Rochester, W. Burling Cocks, Harvey Ladew, and Miss Elsie Ladew.

NURSED AN AEROPLANE.

Curtiss, McCurdy, and Mechanicians Sat Up with a Wanderer.

Glenn H. Curtiss and J. A. D. McCurdy, one of the Curtiss fliers, were thoroughly tired out yesterday for, as Curtiss expressed it, they had spent the night nursing a sick aeroplane in a field near Rockville Center. It was there that McCurdy had been compelled to come to earth on Tuesday night, and Curtiss and a crew of mechanicians went to McCurdy's aid when they learned by telephone where he had landed.

After seeing the biplane safely at rest in a fence corner in the field where they intended leaving it until McCurdy could fly it back to the aviation field yesterday, they went to bed in a nearby hotel.

In the middle of the night Curtiss was awakened by the howling of the wind outside his bedroom windows. He arose, awakened McCurdy, and with the mechanicians set out for the field. They found that the aeroplane was in danger of beating itself to pieces in the high wind, and finally had to awaken a country storekeeper and get rope with which to tie it. For the next few hours they were busy lashing the biplane solidly to the fence corner, and did not get back to bed until nearly dawn.

"It's all in an aviator's life," said Curtiss resignedly.

COLDS CAUSE HEADACHE.
LAXATIVE BROMO Quinine, the world wide Cold and Grip remedy, removes cause. Call for full name. Look for signature E. W. GROVE. 25c.—Adv.

FRENCHMEN WILL FLY IN RACE.

Removal of Course Obstructions Insures Their Competition.

There is every indication that the French team of aviators selected by the Aero Club of France to compete for the international trophy at the Belmont Park meet on Saturday will take part in the event. The trio, led by Alfred Le Blanc, objected to the course as first laid out, and cabled to the Aero Club of France protesting against the course as dangerous and not being in accordance with the rules.

Pierre Gasnier, who represented France as a judge in the international balloon race, was instructed to investigate the protest and determine whether there was any ground for it. The French representative yesterday, in company with Cortlandt Field Bishop, made a trip over the three-mile course and suggested the removal of several obstructions. These will be eliminated from the course, after which Gasnier will instruct the Frenchmen to compete in the race.

After the inspection a gang of workmen began the removal of the obstacles, and the work will be completed before nightfall to-day. Gasnier last night said he did not anticipate any further trouble, and if the obstructions were removed as promised the Frenchmen would certainly fly.

AVIATOR BLANCHARD KILLED.

His Monoplane Falls from Unknown Cause After a Flight to Paris.

PARIS, Oct. 26.—Fernand Blanchard, the aviator, fell from a height of 100 feet and was killed to-day.

The accident occurred over the field at Issy-les-Moulineaux, where M. Blanchard was attempting to descend after a successful flight from Bourges.

MM. Blanchard, Brégi, and Bielovucci, who had participated in the aviation meeting at Bourges, decided to return to Paris through the air. Brégi arrived first, having covered the distance from Bourges to Paris in 4 hours and 10 minutes. Blanchard was a close second and was hovering over the aviation field at Issy-les-Moulineaux as though selecting a convenient landing place when his monoplane, for some unexplained reason, fell like a stone.

Blanchard was found dying in the wreckage and survived but a few moments.

M. Bielovucci arrived safely.

Fernand Blanchard is the twenty-third aviator to lose his life in a flight with a heavier-than-air machine.

A German officer, Lieut. Mente, was killed two days ago at Magdeburg, his Wright biplane turning turtle.

The last previous fatal accident was that to Flochmann, who was killed in a biplane on Sept. 29.

POOR END FOR AIR VOYAGE.

British Army Dirigible Damaged After Journey from France.

ALDERSHOT, Oct. 26.—The military dirigible balloon Morning Post left Moisson, France, at 10:15 this morning for Aldershot. At 12:03 it passed over the semaphore at St. Valery-en-Caux and disappeared above the English Channel, convoyed by an English destroyer.

The dirigible crossed the Channel from France successfully and passed over Brighton at 2:15 P. M. It arrived here at 3:30 P. M., having accomplished the journey from Moisson in 5 hours and 15 minutes.

The airship circled above the military camp for some time before making a landing. Unfortunately, after a successful trip, the voyage ended in partial disaster. While the airship was being housed it caught in a girder and a great gash was ripped in the envelope. The balloon collapsed with a crash, but no one was hurt.

The framework was not seriously damaged.

The balloon was constructed in France and presented to the British Army by The London Morning Post.

DINNER FOR THE AVIATORS.

Fliers to be the Guests of the Aero Club and the Tournament Committee.

The Aero Club of America and the International Aviation Tournament Committee have issued invitations for a dinner at the Plaza on Monday evening next in honor of Alfred Le Blanc, René Barrier, Hubert Latham, Roland Garros, Count De Lesseps, C. Audemars, Emilie Aubrun, René Simon, John B. Moisant, Thomas S. Baldwin, Claude Grahame-White, Wilbur Wright, Walter Brookins, Glenn H. Curtiss, Charles K. Hamilton, Alec Ogilvie, J. Armstrong Drexel, James Radley, Clifford B. Harmon, and Ralph Johnstone.

GIFT FROM MRS. SAGE.

The S. P. C. A. Puts in Use To-day Best Animal Auto Ambulance Ever Built.

What is probably the largest and most complete automobile ambulance for the transportation of animals ever built was put into commission yesterday by the American Society for the Prevention of Cruelty to Animals. The ambulance is a gift to the society by Mrs. Russell Sage. It has three decks and a capacity for carrying 200 dogs and cats. In the year ended Sept. 30 the society called for, picked up and received at its shelters and receiving stations more than 300,000 small animals, sometimes as many as 1,300 in a day.

DREXEL HELD FOR SPEEDING

Aviator's Brother Stopped in His Auto on the Way to Belmont Park.

Anthony J. Drexel, Jr., a brother of J. Armstrong Drexel, one of the aviators who is contesting at the International Aviation Meet at Belmont Park, was angry yesterday when he was arrested in Jamaica for speeding his automobile. Mr. Drexel was on his way to Belmont Park when Motor Cycle Patrolman John Mesle of Brooklyn Headquarters stopped him in Hoffman Boulevard and charged him with driving thirty miles an hour.

"I don't think I ought to be found guilty," said Mr. Drexel to Magistrate Matthew J. Smith in the Jamaica Police Court, "because I thought I was outside the city limits. I think there ought to be sign posts along the roads informing a motorist when he reaches the city limits. But there are no such signs, so how is one to know where he really is?"

Mr. Drexel's case was put down for a further hearing on Saturday. He gave $200 bail for his appearance then.

Mr. Drexel is the third person from the aviation meet to be arrested on a charge of speeding in Jamaica. The other two were Charles K. Hamilton and Cortlandt Bishop, President of the Aero Club of America.

Senator Elkins Better.

WASHINGTON, Oct. 26.—Letters received from the bedside of Senator Elkins at his home in West Virginia report decided improvement in the Senator's condition.

Knox Hats
are sold on reputation and bought on faith.
452 5th Ave., cor. 40th St.
196 5th Ave., Fifth Ave. Bldg.
161 Broadway, Singer Bldg.

The best literature of the week reviewed in The New York Times Saturday Review of Books. A library in itself. Mailed to any address in the United States for One Dollar a year.

O'NEILL-ADAMS Co
1868 Established 43 Years 1910
6th Ave., 20th to 22d St.

O'Neill Suits for Women
Adams Building—Second Floor.

The secret of finding a suit that satisfies your taste and your judgment, lies in going where quality is as much considered as style.

At $19.75

We have women's tailored suits made of cheviot, serges and worsteds and we venture to say that no custom tailor put better cloth into a $30 or $40 suit or better tailoring into any suit than you will find in these. They are lined with silk serge and interlined, so that they can be worn throughout the Winter.

At $29.75

There are totally different styles made of broadcloths, basket weaves, cheviots and serges in all the good colors—taupe, green, huckleberry, blue and black; the coats are short and the skirts so various and yet so closely identified with the narrow gored skirt, that you have all the style that is and none of the conspicuous lack of it that is found in so many skirts to-day.

In the O'Neill Building.

At $22.50 to $58

There's a very large variety of dresses made of velveteen for afternoon or morning or to wear with the fur coats that will be so much worn this Winter. Some of them have chiffon waists and are trimmed with fur.

at $32.50

There are unusually fine suits of heavy cheviots and fancy mixtures, excellently tailored with all sorts of go in the cut, many have the plain tailor-made coats, others are quite elaborate in their trimmings with buttons and satin bands and all of the skirts are cut over the newest models.

We give SURETY STAMPS and redeem them in merchandise.

The HARDMAN Piano
Recognized among musicians as one of the truly great instruments of the century
Hardman, Peck & Co. Founded 1842
Brooklyn Store 524 Fulton Street
138 Fifth Avenue New York

Smith Gray & Co.
Foremost Clothiers Since 1845.

That custom look which marks Smith Gray clothes as apart from other ready-for-service clothes is due to the manner of their production being identical with that of fine custom clothes.

The fabrics in most instances are as exclusive as those used by the better custom tailors and are to be had in far greater assortment.

Every Smith Gray garment is designed by men who have won their spurs on Fifth Avenue—is tailored by our own custom tailors, in our own custom shops, with all the infinite skill and care that marks the difference between custom clothes and the usual run of ready-for-service clothes. The style and fit are of powerful appeal and the saving effected is greater than you can believe without seeing the garments. Come in.

Smith Gray & Co. Fall suits and Fall coats are to be had in excellent assortment at every price from $18 to $50.

Just now a saving can be effected of from $4.50 to $12.50 on several thousand Fall suits and Fall coats, made possible by the over-production occasioned by getting our tailoring plant in trim for our new wholesale business.

40 & 35	Suits & Overcoats	27.50
30 & 27.50	Suits & Overcoats	22.50
25 & 22.50	Suits & Overcoats	18.50
22.50 & 20	Suits & Overcoats	15.50

Included are all the correct, new and popular models and fabrics, of which there are many that are exclusive, in sizes for men, young men and boys—the biggest opportunity that has come your way in many seasons.

Imperial Hats—widest range of style—best value at - - - - - - - 3.00
Bates-Street Shirts—fast colors and cuffs that do not crack - 1.50 up
Full fashion German plain lisle and silk lisle hose, regular 50c value - 25c

Motor Clothes for Owners and Chauffeurs.

Two Brooklyn Stores:
Fulton St. at Flatbush Av.
Broadway at Bedford Av.

Smith Gray & Co.

Two New York Stores:
Broadway at Warren Street Across from City Hall.
5th Av., Bet. 27th & 28th Sts.

ROOSEVELT TAKES UP DEFENSE OF STIMSON

Declares His Fees Would Have Been Far Larger from Any Big Corporation.

HE ALMOST MEETS PARKER

Praises John Purroy Mitchel, Who Indorses a Republican — Large Crowds Cheer Colonel.

Special to The New York Times.

OGDENSBURG, N. Y., Oct. 26.—Up from Syracuse to Ogdensburg to-day Col. Roosevelt swung through four counties, Onondaga, Oswego, Jefferson, and St. Lawrence, and continued to hammer away at John A. Dix and appeal for support for Henry L. Stimson along the same lines that marked his campaigning of yesterday. His chief arguments against Mr. Dix were the Democratic candidate's alleged connection with the Wall Paper Trust and the efforts of his partner, Mr. Huppuch, Chairman of the Democratic State Committee, to secure an increased teariff on wall paper. In none of his longer speeches did Col. Roosevelt fail to get after "Dix, Jackson, and Huppuch, the trust and tariff triplets."

Col. Roosevelt also replied to the attack on Mr. Stimson made by Mr. Dix at Buffalo last night, in which Mr. Dix dwelt on the fees received by Mr. Stimson for his Government work. He declared that Mr. Stimson had received from the Government much less than he would have been paid by any corporation for work of the same value.

Before a big audience in the opera house here to-night he mentioned the name of John Purroy Mitchel of New York City in the highest terms. He said Mr. Mitchel had written to him indorsing the candidacy of Walter G. Kellogg, who is running on the Republican ticket for Mayor of Ogdensburg. Col. Roosevelt characterized Mr. Mitchel as "one of the very best public servants we now have in New York."

"Anything Mr. Mitchell says he means," the Colonel observed. "I was so struck with that letter that I thought I'd take the opportunity of reading it to you this evening." The indorsemen was given."

Big Crowds Greet the Colonel.

All told, it was a good day for the Colonel. There were not so many speeches as on yesterday, but the crowds were large and everywhere enthusiastic. Oswego furnished a great audience at noon and Watertown in the afternoon turned out one of the most enthusiastic crowds that the Colonel has met in all his campaigning. The streets were lined on both sides all the way from the station to the armory, where he spoke, and he was cheered constantly both going and coming. There were two speeches here this evening, the first in the Opera House and the second in th Star Theatre. Both were crowded to the limit of capacity and, as at Watertown, the crowd constantly cheered and applauded Col. Roosevelt's arguments. The city was ablaze with red fire.

At Richland, where Col. Roosevelt's train stopped for about half an hour to make connection for Watertown, the Colonel was talking from the rear platform of his car when a train from Watertown came in with Judge Parker for a passenger. The Judge was going to Oswego, where to-night he replied to Col. Roosevelt's speech. Judge Parker walked down toward the crowd listening to Col. Roosevelt, but did not get close enough for the Colonel to see him. He listened for a few moments and then walked over to his own train.

Col. Roosevelt in his first talk of the day at Phoenix, made reference to the labor record of Mr. Dix and his friends. It was very brief and was not elaborated during the day.

"Mr. Dix says he is against trusts, and he put his company into a trust," said the Colonel. "He says he is against an increase of the tariff, and he wrote to have the tariff increased on his own goods. He dares to come before you appealing as a friend of the workingmen, and he does not deny that he works his own men thirteen hours a day. He is joined by the men who have deserted Stimson because they wish to employ children in their business for unlimited hours."

At Fulton in a one-minute rear platform talk Col. Roosevelt urged the farmers to support the Republican ticket because Tammany is out for personal registration up-State, which the Colonel declared to be unnecessary and a hardship.

Renews Trust Attack on Dix.

It was in his Oswego speech that he first returned to the attack on Dix and the Wall Paper Trust, saying in part:

"Mr. Dix yesterday issued a denial that he ever had any connection with the Wall Paper Trust, and stated that it wasn't his Standard Wall Paper Company that had the connection with the trust, but another company of the same name, and that the other company had come to an end in 1902, and that the new company was a totally different company and a good company, in which Mr. Dix could be a Director.

"Yesterday I procured from the office of the Secretary of State at Albany information as follows: In 1902 the new Standard Wall Paper Company was organized. The incorporators were identically the same as the incorporators of the old company, then in being. It took over all the assets of the old company and assumed the obligations of the old company, including its obligations to the trust. In other words, it was simply a reorganization of the old company, which in no way altered either its assests or its obligations, and which left that company with absolutely unchanged relations to the trust."

In talking about the campaign fund circular sent to Wall Street by Tammany Col. Roosevelt said:

"We have very little money in this campaign—less than in any previous State campaign—and just because we have against us every man of wealth who expects from Albany something which he ought not to have. We have broken definitely and finally all connections between crooked business and Republican politics. For a number of years, we have been tending that way, and the result at Saratoga secured definitely the victory of those who believe in genuine popular rule and in absolute honesty in public life, and in a complete severance between big business and politics."

Comes to Stimson's Defense.

Taking up Mr. Dix's attack on Mr. Stimson, he said:

"I see Mr. Dix last night stated that Mr. Stimson had been paid too much for his services against the Sugar Trust. One of Mr. Dix's chief supporters, Mr. Alton B. Parker, shares the same view, for Mr. Parker was the attorney for the Sugar Trust against Mr. Stimson, and whatever the case may be about the payments to Mr. Stimson, Mr. Parker was certainly over-paid, for his side lost.

"Mr. Stimson served as District Attorney for over two years. When I appointed him he told me that he could not afford to take the office because it meant so great a financial loss. Finally he consented because we had these great rebate cases, which we had to have argued by the best men we could get. He argued these cases and he won. Now, his victory, of course, was incalculably greater than a financial test would show, but if you want to make a financial test, he was earning as District Attorney $12,000 a year, and in the rebate cases alone he secured in fines for the United States Treasury over $400,000. In these rebate cases alone he earned for Uncle Sam sixteen times the salary that Uncle Sam was paying him. (Applause.)

"That is aside from the moral value of his work. More than that, during the same time he convicted James Gordon Bennett of The New York Herald for circulating obscene matter through the mails in the shape of the infamous personal column of The Herald, and he made Mr. Bennett come back from his home abroad and plead guilty. This rich and powerful editor pleaded guilty just as if he had been the poorest wrongdoer in the land, and he secured from him fines of over $30,000. Of course, gentlemen, the good done by that conviction to decency was incalculable, and there could be no monetary test of it. But even judged by money alone, he got in that conviction for the United States Government very much more than his entire salary while he was District Attorney.

"Then it became impossible for him longer to stay as District Attorney. He felt that he had done everything he could for the Government, and he could not, in justice to himself, longer hold that office at a pecuniary loss. But by that time he had undertaken another prosecution against the Sugar Trust, a prosecution for cheating and securing through the Custom House enormous undervaluations of the Sugar Trust product. He was paid by the United States, to him personally, about $27,000 for those prosecutions. Now again, what he accomplished was so great that you cannot measure it by money, but he secured the return to the Treasury of the United States of $3,250,000, and for doing that he was paid $27,000.

"There is not a corporation in the country that would not jump at the chance to pay him ten or twenty times that sum for services of such direct and enormous pecuniary result. There is not a big lawyer employed by any corporation who gets a verdict like that, where the immediate result is to secure to his client from $2,000,000 to $4,000,000, who is not paid ten times the sum that Harry Stimson was paid. More than that, taking his service as a whole, taking the time when he served at a salary of $12,000 a year, and the services he rendered for which he personally received $27,000, it represents for those three years and a half—I can't give you the exact time—it represents for those three years and a half of work on his part a very much less reward than he had received during the three years and a half preceding his acceptance of Government employment.

"He was penalized. He lost money for the privilege of serving the Government. He surrendered money in order to render these great services to the Government. I don't wonder that Mr. Dix and Mr. Murphy and the great and sinister corporate influences that are behind Mr. Dix and Mr. Murphy feel that they will do anything in their power to secure the overthrow of Harry Stimson for they have good cause to dread the man." [Applause.]

Col. Roosevelt hade eight speeches, big and little, during the day, at Phoenix, Fulton, Oswego, Richland, Watertown, Philadelphia, and two at Ogdensburg. To-morrow he goes south again, speaking at Fonda, Gloversville, Amsterdam, Little Falls, and Herkimer, closing the day with a big meeting at Utica.

APATHY AT ALBANY; BARNES OUT OF FIGHT

But He Prevented Roosevelt Speaking at Capital, to Disappointment of Opponents.

DEMOCRATS CLAIM COUNTY

Silent Vote Puzzles Schenectady—Much Democratic Sentiment Among Workmen.

Special to The New York Times.

ALBANY, Oct. 26.—With William Barnes, Jr., sulking in his bungalow out beyond the city line, the Republican campaign in this county lacks a good deal of the snap of former years. Since his defeat at Saratoga at the hands of Col. Roosevelt the Republican boss of Albany has not been himself. He has apparently lost all interest in politics.

His chief exertion with any political bearing has been a trip to New York to dissuade the Republican State Committee from billing Col. Roosevelt for a speech here. This has caused a good deal of amusement, and has detracted, in the opinion of Republicans and Democrats alike, from Mr. Barnes's reputation for fighting qualities.

When Col. Roosevelt passed through Albany last week on his way to Schenectady he stepped from his car long enough to greet a little group who had gathered at the station. On that occasion the Colonel stripped his teeth, clenched his fist, and, with gesticulation too plain to be misunderstood, declared in a somewhat melodramatic fashion:

"I am going, but I will return. And when I do I will speak my mind freely, and hit straight from the shoulder."

Since this occurrence politicians in both the Republican and Democratic camps have been awaiting eagerly the second coming of the Colonel, and have been chagrined to learn, whether from the weight of Mr. Barnes's representations or reluctance on the part of the Colonel himself, Albany is not in his itinerary.

The Republican workers, who in former years have been most active in campaign work, are following the example of their chief, and holding aloof from the Gubernatorial fight. The Democrats claim that they will carry Albany County, where only two years ago President Taft got a majority of more than 6,000 votes. But persons familiar with the situation here declare that the Democratic hopes were brighter two weeks ago than they are to-day, and that there is a perceptible drift toward Stimson and the Republican ticket in this stronghold of the Old Guard.

Henry J. McCann, Chairman of the Democratic County Committee, said to a correspondent for THE NEW YORK TIMES to-day:

"There is no doubt in my mind as to the result in this county as far as Mr. Dix is concerned. As we are approaching election day I am led to believe that the county ticket has more than a fighting chance. This may seem strange, but if you review the figures in this county two years ago—the year of the Taft landslide—you will find that the majority of Congressman George N. Southwick, who was close enough to Mr. Barnes to bring out every organization vote in the county, got only 1,567 majority. That would indicate this as the normal Republican majority, and this is a majority which I am convinced we shall be able to overcome."

Luther C. Warner, Chairman of the Republican County Committee, has never before found himself in the position of responsibility he now occupies as a result of the withdrawal of Mr. Barnes. According to those who know him best, Mr. Warner is fairly bubbling over with confidence, but no such feeling was betrayed in his talk with THE TIMES correspondent to-day.

"What are the prospects for a Republican victory in this county?" Mr. Warner was asked.

"It's too early to tell," he replied.

"You expect to carry the county for the Republican ticket, of course?"

"We expect to—yes," said Mr. Warner.

"This is known as a Republican county—is there any doubt, and, if so, where does the trouble come in?"

"Oh, there are all sorts of trouble; the business men are opposed to the ticket as a result of the part Col. Roosevelt is playing in this campaign, and Mr. Dix has a lot of friends here—well, it is too early to give figures, anyhow."

Away from the headquarters of the two leading parties the talk all indicates a lack of interest in the campaign, and a belief that Mr. Dix will win. The apathy that characterizes this campaign everywhere is the more noticeable here, because in past years this has been a beehive of Republican activity. This year one might go from one end of Albany to the other without finding a single Republican campaign lithograph.

There is a great deal more activity among the Democrats. They had a large labor meeting here last night, and for next week a meeting is scheduled in the biggest hall this city affords, at which Alton B. Parker will make the leading speech. The Democrats are making a strong bid for the labor vote here as elsewhere, while the Republicans apparently are not reaching out for it

Special to The New York Times.

SCHENECTADY, Oct. 26.—The "silent vote" is giving the leaders of both parties in this county a great deal of worry, because they realize that the very large element, not actively identified with either organization, and on which for that reason they can get no line, will prove the decisive factor here.

Almost three-fourths of the vote in the city of Schenectady is cast by the workingmen employed by the General Electric Company and the American Locomotive Works. The total normal vote of the city is 14,000, and the works employ in the aggregate some 21,000 men, only a portion of whom are voters, however.

The Republican and Democratic leaders, when asked whether the canvass which they are making at the present time, has given any indication of how the labor vote is going, throw up their hands and admit that the workingmen are keeping their own counsel in this campaign to a greater degree than ever.

The Republican leaders have won over the heads of the labor organizations, but as a matter of fact they no longer exercise anything like the influence they did some time ago. For the last five years there has been a steady decrease in the number of men affiliated with labor organizations, who have found employment here.

An official of the American Locomotive Works told a TIMES correspondent to-day, that while as recently as ten days ago there had been an overwhelming sentiment in favor of the Democratic ticket among the workers, there had come a turn in the tide. The change was apparent before Col. Roosevelt's visit. The Colonel's audiences were attentive, but not demonstrative, and the official with whom the TIMES correspondent talked, did not believe that he had swayed his listeners to any great extent.

The Democrats are claiming this county both for the local and State ticket, and insist that the high cost of living will be the determining factor with the workingmen. James C. McDonald, Chairman of the Democratic County Committee, would give no figures, but declared that the canvass he was taking indicated beyond peradventure that the county would go Democratic.

Schenectady elected a Democratic Mayor last year by a small majority. It has elected Democratic Assemblymen two years in succession, and gave a Democratic majority in the Senatorial election two years ago, when President Taft carried the county by nearly 3,000, and Gov. Hughes by 1,000 less.

"The Republican defeat in the Legislative elections of the last two years, was due to the race track issue and direct primaries," said Andrew J. McMillan, the Republican County Chairman. "While the so-called Old Guard controls the organization here, we let the progressives name the county ticket, and so there is harmony and co-operation between the factions. We shall carry Schenectady County by at least 1,500, both for the State and the local ticket."

ROOSEVELT BACKS OSBORN.

Says Michigan Gubernatorial Candidate Will Drive Wrongdoers Out.

DETROIT, Mich, Oct. 26.—Theodore Roosevelt's influence was thrown into the political campaign in Michigan to-day through the publication by the Republican State Committee of a telegram from the ex-President to ex-Gov. Curtis Guild, Jr., of Massachusetts, who made several addresses in Michigan last week.

Col. Roosevelt's telegram says he understands that in Michigan the progressives won a clear-cut victory, and he indorses the candidacy of Chase S. Osborn for Governor and Charles E. Townsend for United States Senator. Mr. Osborn is characterized in the telegram as a progressive and a singularly able and honest man, and Mr. Townsend as having done excellent work for railway rate legislation.

"Mr. Osborn," says the telegram, "is a man like Stimson of New York, who will clean house from cellar to garret, driving every wrongdoer from office."

Col Roosevelt expresses regret that he is unable to take part in the Michigan campaign for the entire Republican ticket.

PRENTICE STICKS TO CHARGE

Not Yet Convinced Dix Was Not in Wall Paper Trust.

Ezra P. Prentice, Chairman of the Republican State Committee, said yesterday that he had no intention of dropping the issue of whether or not John A. Dix was connected with the Wallpaper Trust. Mr. Prentice received from Albany a copy of the certificate of incorporation of the second Standard Wallpaper Company, of which Mr. Dix is Director and stockholder. The State Chairman thought it bore out the charge of Col. Roosevelt that Mr. Dix and his fellow-Directors would stand to reap the rewards of the first Standard Wallpaper Company if the suit the Wallpaper Trust had brought against one of its jobbing firms had been sustained by the Supreme Court. He said:

"The certificate of incorporation of the second Standard Wallpaper Company states that the purpose for which the company were formed was to purchase the plant, business, and assets of the Standard Wallpaper Company, then in existence and doing business in Sandy Hill, N. Y. I find that four of the incorporators of the second company—Julius Jackson, Winfield A. Huppuch, Preston Paris, and George I. Wiley—were the four men who signed the last annual report of the first Standard Wallpaper Company, which was dated Jan. 15, 1902, as a majority of the Board of Directors of the first company.

"These facts make it clear that the second Standard Wallpaper Company was the successor to the first company. If the second company did purchase the plant, business, and assets of the first company, as it was set forth in the certificate of incorporation, and which I understand Mr. Dix does not deny, then the second Standard Wallpaper Company would, if the decision in the Voight case had been in favor of the Continental Wallpaper Company, otherwise known as the Wallpaper Trust, have shared in the profits of the trust. Mr. Dix, by his own admission, has been a stockholder and Director of the second Standard Wallpaper Company since June 7, 1907."

Louis F. Payn of Columbia County dropped in at Republican Headquarters yesterday and had a conference with Mr. Prentice. He said he was satisfied with the outlook of the party in his part of the State, and felt sure that the Republicans would win. Mr. Prentice announced that Seth Low will speak at Watertown on Thursday with Henry L. Stimson, and at Lowville on Friday. Next week he will speak in St. Lawrence County.

Mr. Hill's Unfulfilled Wish.

Writing under date of Aug. 30, this year, to a friend in this city, the late Senator Hill said: "I agree with you that the prospects of Democratic victories are very bright, but we have not won them yet. I hope to live to see them realized."

"SALADA" TEA

sells at 60 cents a pound. We could charge a dollar but we couldn't increase the quality. Get a trial package—half, quarter or full pound and learn why.

R. H. Macy & Co.'s Attractions Are Their Low Prices.

Macy's

B'way at 6th Av. 34th to 35th Sts.

WINTER CLOTHING FOR MEN WOMEN CHILDREN

Macy's is ready with larger stocks than ever. Don't buy anything in Men's, Women's or Children's

CLOTHING, UNDERWEAR, HOSIERY,

etc., without first visiting Macy's. It is superfluous to say that *our prices are* ALWAYS *the lowest in town.* If in a moment of desperation competitors cut to meet them, we in turn cut again and as often thereafter as necessary to sustain the Macy reputation for underselling supremacy. *This we have been doing for 53 years.*

MEN'S SUITS AND OVERCOATS

Fifth Floor—Broadway.

At $14.75 — **SUITS,** made of fancy cheviots, worsteds and cassimeres, gray or brown mixtures. **OVERCOATS,** made of Oxford and black kerseys, fancy cheviots, Oxford velours and black Thibets.

At $18.50 — **SUITS,** made of Cambridge gray cassimeres, rough-finished cheviots, in grays and browns, unfinished and smooth-finished worsteds, in grays and browns. **OVERCOATS,** made of gray or brown mixed cheviots, 46 to 52 inches long; plain or convertible collars.

At $24.75 — **SUITS,** made of fine quality worsteds, cheviots and tweeds, in Oxford gray, gray mixed and self-striped blues; also black or blue unfinished worsteds. **OVERCOATS,** made of Oxford and black Vicuna, finshed Thibets and the new brown or green overplaid cheviots.

MEN'S HATS

5th Floor, 34th Street.

"Wafer Flex" Hats are remarkable for light weight, pliable bands that insure a perfectly snug fit without pressure and because of their lasting quality. They are made of finest quality fur felt carefully blocked and finished with high grade silk trimmings, easily the equal of any $3.50 Hat in the market; Macy's price.......................................$2.74

Imported Velour Hats for Men—best grade— *our own importation,* similar qualities sold around town at $6.00 to $8.00. We are selling and have been selling these hats at **$4.74** and **$5.24**

A saving of a dollar or two on your Fall hat isn't bad. Is it?

MEN'S SHIRTS

1st Floor, 34th St., Rear.

Made to measure on the premises Three for $7.24

AT this extremely low price we cannot afford to cut less than three shirts to a pattern. Avail yourself of this offer; you can get as many shirts as you need (not less than three) at prices but little above those that you would have to pay for a good ready-made Shirt elsewhere.

If the Shirts are to have pleated bosoms, add 33c for each Shirt.

MEN'S NIGHT SHIRTS

1st Floor, 34th St., Rear.

MADE of good quality muslin; bodies cut extra full and long; surplice neck neatly finished with fast-color trimmings. Twelve hundred of these Shirts, regularly sold at $1.00 each, special at 68c

Better Quality Night Shirts Up to $4.96.

SCHOOL BOYS' SUITS & OVERCOATS

Second Floor, Rear.

A popular style this season is the "Convertible" Overcoat—it is made of fancy heavy-weight all-wool tweeds in gray or brown mixtures; double and single breasted models, fitted with collar that may be buttoned close to the neck in cold and stormy weather. Prices range from $4.96 up to $16.49.

Overcoats, made of heavy mixed overcoating in tan or gray; herringbone effects; single and double breasted models, lined with heavy Italian serge; sizes 10 to 17 years; regularly sold elsewhere at $7.50; special..............................$5.94

Fall Suits, in all the new shades of brown, gray, tan, olive, all-wool fabrics, Norfolk or double breasted models, tailored in best manner; sizes 6 to 18 years..................$4.96 to $14.74.

MEN'S SHOES $3.69

For Thursday, Friday and Saturday.

Our regular $4.96 shoe, identical with qualities sold by others at $5.50 and $6.00.

Patent Leather and Black Calf, in Button and Lace Styles.

5th Fl., B'way.

MEN'S OR BOYS'

$8.89 WALTHAM WATCHES $6.49

Twenty-year Guaranteed Gold-filled Cases, thin model, open face, plain polished or engine-turned; fitted with "Elgin" or "Waltham" movements; our regular price $8.89; special for this sale, **$6.49.** First Floor, Centre.

OTHER WATCHES UP TO $149.00

S. & H. Green Trading Stamps With all Cash or Charge Purchases

Double Stamps Before Noon, Single Stamps After Noon

Dry Goods Greenhut & Co Wearing Apparel

Handsome $15.00 Ceiling Fixtures $9.75

ARTISTICALLY designed of weathered oak and Cathedral glass, in the handsome mission style. The entire fixture is of beautifully finished "weathered oak." The shades are 19 inches square, with genuine leaded cathedral glass panels, in assorted colors—with electric globes or with inverted gas burners and mantle.

For Gas or Electricity.

WE HAVE made many remarkable offers from our Lamp Department, but none so remarkable as this. It's a specially acquired lot that came to us at a price that gives to you this remarkable saving. We doubt if this fixture can be duplicated for less than $50.00—but at $15 it is a remarkable value.

We have 20 to offer to-day.

Special at $9.75

Third Floor—On Sale To-day.

Greenhut & Co., Sixth Avenue, 18th to 19th St. Store formerly occupied by B. Altman & Co.

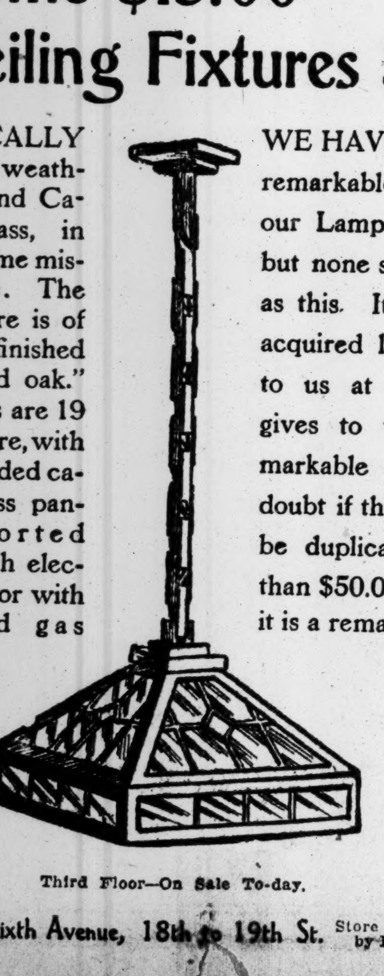

9

Three Questions Every Advertiser Should Ask

In an address delivered before the Representatives' Club of New York about three months ago, a prominent agency man laid special emphasis on the *character* and *purpose* of a publication, as indicating its real advertising value.

"When you tell me the circulation of your magazine," he said, "tell me also—do you carry a message of uplift?—do you mold public opinion?—do you enter intimately into the homes—the real factor? These are the things I want to know."

Use Serious Publications

These three questions are vital. Just as the character of its advertising reflects upon a publication, so the character of the publication itself reflects upon its advertising.

If a periodical is taken seriously its advertising will be taken seriously. If its readers believe in it, they are naturally predisposed to accept its advertisers at their face value—particularly if they know that its advertising policy bars any announcements or propositions that savor of fraud or insincerity.

Just a word regarding the last of these three questions. In an advertising bulletin in COLLIER'S about a year ago the opinion of COLLIER'S readers was asked as to whether the most resultful reading of advertisements was done by the women or the men of the household.

From the very gratifying and valuable volume of replies, it was possible to get a fairly clear idea of the buying process in the average home. The consensus of opinion, based on experience, was that the whole household had a part in it. So, the entrance into the home is a prime factor.

It is not necessary to argue that COLLIER'S carries a message of uplift. Nor need the question be discussed as to whether it is a power in molding public opinion. These are questions which any intelligent man can answer for himself.

But so far as entrance into the homes is concerned it is not necessary to leave the matter open to opinion, for there is written and certified evidence, that any advertiser may see, which proves positively that COLLIER'S is delivered by mail in—at this writing—approximately 575,000 high-class American homes every week—75,000 in excess of our guarantee.

NOTE. *Every advertiser should ask of each periodical that solicits his business the three questions quoted above—and insist upon a reply in full.*

Collier's

The National Weekly

CRYSTAL Domino SUGAR

HAVEMEYERS & ELDER BRAND
CRYSTAL
Domino
SUGAR

2lb AND 5lb SEALED BOXES!
A TRIUMPH IN SUGAR MAKINGS
BEST SUGAR FOR TEA AND COFFEE!
BY GROCERS EVERYWHERE!

FUR TALK NUMBER SIX

The Klugman label on a fur garment or set is a guarantee to the wearer that the article is beyond question as to quality, style, workmanship and fit. It is a label that you may be proud to have others see, because the name of Klugman has been synonymous with the best in furs for a quarter of a century, and Klugman furs are known to be quality furs. But you do not pay anything for the label. The value is all in the furs.

Send for Fashion Booklet B.

Klugman's Furs
NONE BETTER MADE
Branches in Paris, London, Leipzig.
28-30 West 38th St.,
NEW YORK CITY.

THE NIGHT & DAY BANK
FIFTH AVENUE & 44TH ST.

Consistently with their responsibility, business and balances, this bank is always prepared to meet the financial requirements of its customers.

OFFICERS

SAMUEL S. CAMPBELL	President
FREDERICK PHILLIPS	V. Pres.
THOMAS B. CLARKE, JR.	V. Pres.
JOHN A. NOBLE	Cashier

The Best Bitter Liqueur

Underberg
The World's Best
EST 1846
Bitters

Try UNDERBERG when you have tried others, and you will have found the best. Use the name and watch the label.

Sold Everywhere.

LUYTIES BROTHERS,
U. S. Agents, New York.

Protect Yourself!
AT FOUNTAINS, HOTELS, OR ELSEWHERE
Get the
Original and Genuine
HORLICK'S MALTED MILK
"Others are Imitations"
The Food Drink for All Ages
RICH MILK, MALT GRAIN EXTRACT, IN POWDER
Not in any Milk Trust
Insist on "HORLICK'S"
Take a package home

If you would like to know how and in just what way Loose Leaf books would be a saving to you in your business, drop us a post card.

CORLIES, MACY & CO.
ESTABLISHED 1857
STATIONERS
STORE: - - 40 John Street
FACTORY: - - 441 Pearl Street

Don't Travel; Telephone.

Hunyadi János

Natural
Laxative
Water

Speedy
Sure
Gentle

Drink Half a Glass on Arising FOR
CONSTIPATION

GAYNOR ADMITS DIX WAS HIS CHOICE

"Mr. Shepard Is Right," Says He; "I Recommended the Nomination of Mr. Dix."

CREELMAN BORE MESSAGE

Chairman Huppuch of Democratic Committee Tells How It Was Received—Prentice Still Refuses to Believe It.

Corroboration of the statement made by Edward M. Shepard in Carnegie Hall on Tuesday night that Mayor Gaynor recommended the nomination of John A. Dix to the Rochester Democratic convention, and that Charles F. Murphy did not dictate it, came from various sources yesterday. The story of what really happened at Rochester while many candidates were being considered was also considerably amplified. Mayor Gaynor himself confirmed Mr. Shepard's statement.

"Yes," said he, when questioned about it. "Mr. Shepard is right. I recommended the nomination of Mr. Dix. I was at first in favor of Mr. Shepard himself, but when he was not to be nominated, I favored Mr. Dix."

Earlier in the day the Mayor did not want to talk about the matter at all. When pressed he wanted to know just what Mr. Shepard had said. When Mr. Shepard's remarks were repeated, he replied:

"Mr. Shepard is a man who measures his words carefully."

James Creelman, the writer, who carried the message from the Mayor to the leaders at Rochester, had a conference with the Mayor in the afternoon. When he came out he said:

"I got to Rochester the Wednesday morning before the convention. I was authorized by the Mayor to say to the leaders there that it was the Mayor's belief that Mr. Dix would be the strongest man to nominate, and that it was the Mayor's wish that Mr. Dix be nominated."

"Was the message conveyed to Mr. Murphy?" Mr. Creelman was asked.

"I do not care to say just to whom the message was delivered," said Mr. Creelman, "but it reached the party leaders."

Winfield A. Huppuch, Chairman of the Democratic State Committee, went into greater detail regarding the events at Rochester when the message was received:

"When Mr. Creelman brought to Rochester Mayor Gaynor's second letter explaining why he would not accept the Gubernatorial nomination he delivered the letter first to Mr. Dix and with this message: 'I am requested by Mayor Gaynor to tender you his compliments and to say to you that you are his choice for Governor of New York State.'

"This message was delivered on Wednesday night and was known to all the leaders before the nomination was made. Although Mr. Dix was glad of the indorsement of Mayor Gaynor, his modesty and reluctance to seek the nomination influenced him to refrain from making the Mayor's indorsement public. As a matter of fact, this message was printed in The Glens Falls Post-Star, the paper in which I have an interest, on the Monday following the convention. I would not have printed it if I had not known that it was true.

"Even after the leaders knew that Mr. Dix was the Mayor's choice, and although all of them were unanimous in wanting Mr. Dix to take the nomination, it was thirty-six hours before he consented. He then said he would take it only if he knew that he was the unanimous choice of the delegates and that all the other candidates would withdraw in his favor. One day twelve delegates went to him and almost begged him to take the nomination. The fact that Mayor Gaynor was in favor of Mr. Dix naturally had a great deal to do with turning the tide in his favor. On Friday morning Mr. Dix called upon Mr. Shepard, Mr. Osborne, Mr. Peabody, and others and asked them if they thought because he was the State Chairman it would place him in a false position to take the nomination. They replied emphatically that it would not."

Many Democratic leaders, including Mr. Huppuch, expressed the belief yesterday that Mayor Gaynor's choice of Mr. Dix, now that it is known, would aid the ultimate success of the Democratic ticket. Undisguised joy pervaded Democratic Headquarters. It was the general opinion that the Shepard statement had disposed entirely of the Republican issue that Charles F. Murphy had dictated the nomination of Mr. Dix and that it was the Tammany leader's purpose to Tammanyize the State. Everybody was wondering how Col. Roosevelt would meet the turn of events. Some of the leaders expressed the opinion that another apology was due from the lion hunter.

The statement had a correspondingly depressing effect in the Republican camp. Chairman Ezra P. Prentice of the Republican State Committee frankly stated that he did not believe what Mr. Shepard said to be true.

"I do not think that Mayor Gaynor was in any way responsible for the nomination of Mr. Dix," he said. "If he had anything at all to do with it, it is surprising that we did not hear of it before this. No message in writing has been given out, and I believe it has not yet been written."

There was a meeting of the Executive Committee of the Democratic State Committee yesterday afternoon. After it was over it was announced that Candidate Dix would be in New York this week. It is not known yet whether he will make any more speeches than the one at Carnegie Hall on Nov. 2, but the party managers are trying to induce him to speak in Brooklyn. It was also announced that former Mayor George B. McClellan had called at Democratic Headquarters and offered his services as a campaign speaker. Chairman Huppuch said Mr. McClellan would probably make at least one speech before election.

When asked if the Democratic leaders were considering any candidate for the United States Senate in the event of the party being in control of the State Legislature next January, Mr. Huppuch replied that several names had already been talked over. He would not give the names.

MAYOR ON PLATFORM WITH DIX

Republicans Enrolling in Ridder's League, Which Will Run Meeting.

Mayor Gaynor is to be on the platform at Carnegie Hall when John A. Dix, the Democratic Gubernatorial nominee, makes his speech there on the night of Nov. 2. Efforts are being made to have the Mayor make a speech, but he has not consented. If he does not speak he will have a letter read addressed to Mr. Dix indorsing his candidacy. Martin H. Glynn, former State Controller, will also speak that night.

This meeting is being held under the auspices of the Independent Business Men's League, of which Herman Ridder is President. Last Monday the league sent enrollment cards to 8,000 business men in the city, and up to yesterday about 400 replies had been received. According to Mr. Ridder many of the cards sent in are from Republicans, many of whom are willing to have their names used.

One of the letters was from John Bigelow, who wrote from Highland Falls on the Hudson. It read:

> Finding your name at the head of the Independent Business Men's League circular, I signed it to-day; and to help on your labors I inclose a note to the publisher of a pamphlet of which I am just accouche, which I will trouble you to send for and accept with my compliments. I trust it will be in time to have some effect upon the results of the impending election and the next Congress. Considerable experience and linked bitterness long drawn out, have convinced me that we shall never get rid of the tariff, but by the adoption of a successful and popular substitute for revenue. You can never make [illegible] protectionists content with any degree of protection, however much you reduce it or increase it, any more than you can make a dog more content to have his tail cut off by inches than all at once. You will find the document somewhat too expensive for general circulation; but it will be of little use to any but thoughtful minds, and with such our country is not crowded at present.

One writer, Mr. Ridder said, inclosed a check for $500, saying that he wanted to help pay the expenses of the league. Some of yesterday's enrollers were Edwin Gould of 165 Broadway, Constant A. Andrews, President of the Elkhorn Valley Coal and Land Company, who said he intended to vote the Democratic ticket this year for the first time; Dr. S. G. Cook, President of the West Side Savings Bank, who wrote: "Departing from a long-established custom, I will vote for Dix this year"; Joseph Bensel of 24 West 129th Street, who wrote: "Heretofore a good Republican, but now anything for good government"; William A. Shaw of 25 Duane Street, who inscribed on his card: "Always voted the Republican ticket, but make exception this year"; George L. Norton, President and editor of The Marine Journal, who wrote: "Although a Republican voter for over thirty years, I am through with Roosevelt and about all he stands for"; A. P. Youngblood, who wrote: "I shall vote for Dix at the coming election, along with my two sons"; Ashley T. Cole, whose father was secretary to Gov. Morton; William T. Brown of 126 Nassau Street, who wrote that he would vote the Democratic ticket for the first time; George Crawford Clark of 1,027 Fifth Avenue, Moses Gumpel of 133 Lexington Avenue, J. E. Kane of 718 Fifth Avenue, Francis L. Leland, President of the New York County National Bank, and Edward C. Schaefer, President of the Germania Bank of 190 Broadway.

YESTERDAY IN POLITICS.

Mayor Gaynor corroborated the statement of Edward M. Shepard that he, the Mayor, recommended the nomination of John A. Dix at Rochester. James Creelman, who carried the message, and Winfield A. Huppuch, Chairman of the Democratic State Committee, also bore out Mr. Shepard's statement.

Ezra P. Prentice, Chairman of the Republican State Committee, said that the certificate of incorporation of the second Standard Wall Paper Company, in which Mr. Dix is a stockholder, showed that it had taken over the plant, business, and assets of the first company of the same name, and was therefore responsible for the acts of the first company. He declared that the State Committee had no intention of dropping the Wall Paper Trust as a campaign issue.

Henry L. Stimson, after a tour through Niagara County, where he was well received, addressed a large and enthusiastic night meeting at Rochester. He replied in detail to the attack made upon his Sugar Trust prosecution record by John A. Dix.

Col. Roosevelt made eight speeches before large crowds up-State ending at night at Ogdensburg. He defended Stimson and again attacked Dix upon the Wall Paper Trust issue. The Colonel praised John Purroy Mitchel as a type of the right kind of public official.

Reports from Albany County show political apathy with the Democrats asserting that they will carry the county. Owing to a plea made by William Barnes, Jr., to the Republican State Committee, Col. Roosevelt will not speak in the county. In Schenectady, both sides are uncertain of the result owing to the peculiar situation in regard to the large labor vote. It is unusually silent.

DIX SURE OF KINGS.

McCooey Predicts for Him the Biggest Plurality Ever Given There.

John H. McCooey, Democratic leader in Brooklyn, predicted yesterday that John A. Dix, Democratic nominee for Governor, will receive the biggest plurality ever given to a candidate in Kings County. Mr. McCooey said that his prediction was based on a canvass of the county now being made. He was not prepared to give out figures.

MRS. LITTLETON'S VOTE-HUNT

Invades Jamaica Offices with Her Husband's Life Story.

Mrs. Littleton continued yesterday her canvass for votes for her husband, Martin W. Littleton, who is running for Congress in the First District, on Long Island, in which is Oyster Bay, Col. Roosevelt's home. Her friends say she is making quite as many Republican promises to vote for her husband as he is able to convince himself, with all his powers of eloquence.

Mr. and Mrs. Littleton sent out word some little time ago that they would be at home to voters at their home at Port Washington. They held semi-weekly receptions and found them so successful that Mrs. Littleton decided to make a personal appeal for votes. She had come north with Mr. Littleton fourteen years ago, when he left the South, a poor young lawyer, and they fought the battle of adversity together.

"Why should I not drop other things and help him in his political battle, too?" said she.

Accompanied by a boy, who was loaded down with lithographs, circulars, and little books, telling of Mr. Littleton's rise from the log cabin in which he was born in Tennessee, she invaded the offices, banks, and stores in Jamaica yesterday. She smiled winsomely upon all the voters she met, asked them to go out to hear her husband speak on Thursday evening, and asked them to vote for him at the polls.

Numerous assurances were given to Mrs. Littleton that she had won votes for her husband, and she went home at night tired, but happy.

Congressman Foelker Cannot Vote.

Brooklyn politicians were interested yesterday when they learned that Congressman Otto G. Foelker had failed to register as a voter. All that Mr. Foelker would say was that he had not registered for "business reasons." Foelker, while a State Senator, saved the Racetrack bill by leaving a sick bed to cast his vote for it. Recently he testified before the Legislative Investigating Committee of attempts to bribe him at that time.

SPURNS PRENTICE APPEAL.

Manufacturer Tells Why He'll Give Nothing to Stimson Campaign.

Richard W. Bainbridge, a Brooklyn manufacturer, who is prominent among independent Democrats, sent a tart reply yesterday to Republican State Chairman Prentice in refusing an appeal for campaign funds.

"The fact," wrote Mr. Bainbridge, "that I have in some other years contributed to the Republican Campaign Committee does not excuse you for believing that I am loony in 1910. At times during the past few years, when the Democratic Party appeared to me to be undemocratic, I protested against my party by contributing to yours, and I assume that your party this year is bulging out with Republican voters who will act with the same intelligence in opposing the 'Big Noise' and rebuking the party for unfaithfulness in tariff revision, its long line of special privilege legislation, and its general official corruption, that led Democrats to oppose the radicalism of Bryan and the dangerous progress of Hearst."

MAY SUE ROOSEVELT.

Ex-Judge Baldwin Will Do So Unless Roosevelt Retracts Offending Charges.

Special to The New York Times.

NEW HAVEN, Conn., Oct. 26.—According to Chairman Comstock of the Democratic State Central Committee a suit is likely to be started against Theodore Roosevelt by Judge Simeon E. Baldwin, Democratic candidate for Governor, for Roosevelt's utterances at Concord, N. H., on views held by the Connecticut ex-Justice of Connecticut regarding workingmen.

Judge Baldwin said to-night that he had not decided what to do in the matter. Comstock says that unless Roosevelt retracts he will be sued. Judge Baldwin wrote to Roosevelt on Monday demanding that he retract and Roosevelt has answered stating that he can prove that Judge Baldwin's views are unprogressive and are unsympathetic with the workingman.

Roosevelt has been invited to speak before the Chamber of Commerce here in December. Several members to-day notified the President of the chamber that they would refuse to sit at the same table with Roosevelt on the ground that his attack on Baldwin was untruthful.

ALL CARS TRANSFER TO
Bloomingdales
LEX. TO 3rd 59th TO 60th ST.

Our Wonderful October Sale of

Oriental Rugs

$30, $40, $50 Persian Rugs at $15.75

Rugs in sizes from 3 ft. 6 in. to 4 ft. wide, 6 to 8 ft. long. The majority of these rugs are genuine antiques. The following weaves are represented in the lot:—Mossouls, Kazaks, Fereghans, Hamidans, Shirvans and Irans. An opportunity to secure an antique rug at less than the price of a modern rug. None sent on approval.........

Fine Persian Sarouk Rugs, Sizes 4 to 4.6 wide, 6 to 7 ft. long. **49.50**

$85.00 to $125.00 values, all for the above price. Extra quality, in light and medium colorings. Just the rug for your parlor.

Rich Royal Kazak Rugs, Sizes 5 to 6 ft. wide, 8 to 9 ft. long. **49.50**

$75.00 to $125.00 values. Large, square pieces Very silky and of heavy texture. Just the rug for a hall or any place where there is hard wear.

Kazakjias, Carabaghs, Beloochistans, 6.75 to 12.75

$15.00 to $35.00 values, 3 to 4 ft. wide, 4 to 4 ft. 6 in. long. Unusual soft colorings are here represented. They are very silky and of fine weave, suitable for any room in the house, and at prices less than domestic rugs.

Royal Kirmanshahs

Value.		Price.
$400.00	11.6x11	$195.00
575.00	12.3x9.3	288.00
600.00	13.2x9.4	295.00
650.00	14.5x8.9	325.00
650.00	14.4x8.8	328.00
675.00	13x9.8	338.00
700.00	13.5x9.8	348.00

Persian Mahals

Value.		Price.
$175.00	11.9x8.10	$89.00
250.00	12.3x8.10	97.50
275.00	11.7x9.3	100.00
250.00	12.1x8.10	110.00
300.00	12.10x10.3	148.00
325.00	13.6x10.0	158.00
300.00	12.6x9.3	100.00
250.00	14.3x11.2	128.00

Afghan Bokharas

Value.		Price.
$175.00	8.6x7.4	$85.00
155.00	9.0x5.8	78.00
135.00	9.0x6.1	68.00
125.00	8.5x5.9	59.00
100.00	7.7x5.6	49.50
100.00	7.3x5.3	49.50

OTHERS AT SIMILAR REDUCTIONS.

Persian Serapis

Value.		Price.
$340.00	11.0x7.7	$168.00
275.00	12.10x9.5	138.00
250.00	12.4x9.0	128.00
250.00	12.7x9.3	128.00
325.00	15.7x10.3	158.00
300.00	13.0x10.1	148.00

OTHERS AT SIMILAR REDUCTIONS.

BLOOMINGDALES', Lex. to 3d Ave., 59th to 60th St.

O'NEILL-ADAMS Co
1868 Established 43 Years 1910
6th Ave., 20th to 22d St.

The Famous W. B. Reduso Corset $3 to $5

Both Buildings—Second Floor.

The Reduso corsets are among the most wonderful corsets made for medium and large women. They have a new corset invention which reduces the abdomen and produces a smooth back and slender waist. They're boned throughout with aluminum wire and guaranteed rust-proof. Models in all sizes from 19 to 36 and each corset is finished with three sets of hose supporters.

Expert corset fitters will tell you which model is best for you, free of charge, and be glad to do it.

We give SURETY STAMPS and redeem them in merchandise.

10¢ PURCHASE
THE SURETY STAMP

We give our customers Surety Stamps as a reward for their loyal patronage, and redeem them in merchandise of their own selection.

O'NEILL-ADAMS Co
1868 Established 43 Years 1910
6th Ave., 20th to 22d St.

The November Pattern Sheets Are Ready
The STANDARD are in the O'Neill Building; the NEW IDEA in the Adams Building—ask for them and the magazines.

Annual Sale of Canned Vegetables and Fruits at about Usual Cost—To-morrow, Friday

Only Mail Orders Post-marked Oct. 27th and 28th Will Be Filled

336,000 cans ordered in the early spring at prices for which packers cannot now duplicate orders!

(Adams Building—Basement)

The canned goods packers are short thousands upon thousands of cans on account of the long dry summer—most of them are cutting down contracts and prices are advancing, which makes this sale one of the most important we have ever held.

In the early spring we protected ourselves on quantities as well as prices—going to large and responsible packers only, and contracting for standard goods only.

We have not as yet paid the advance price on any canned goods, nor do we expect to be obliged to for some time, and we are anxious that our regular patrons get the advantage their loyalty deserves.

Full Weights Chelsea 5700 Full Measures

Tomatoes	
Maryland — Fancy red ripe solid tomatoes, No. 3 tins, case of 24, $1.65; per dozen, 85c; can	8c
Rob Roy Brand—Finest Jersey, No. 3 cans, per case of 24, $2.45; doz., $1.30; can	12c

Peas	
Morninglight, sweet wrinkled, No. 2 cans, per case of 24, $2.05; doz., $1.10; can	10c
Finest Brand, sifted sweet wrinkled, No. 2 cans, per case of 24, $2.45; doz., $1.30; can	12c
Maryland Chief Brand, choice sifted Early June, per case of 24, No. 2 cans, $3.25; doz., $1.70; per can	15c
National Park, petit pois, very tiny, No. 2 cans, per case of 2 doz., $4.00; per doz., $2.05; each	18c

Corn	
Blenheim Brand Maryland Shoe Peg, No. 2 cans, per case of two dozen, $1.92; doz., $1; per can	9c
Fancy Country Gentlemen, No. 2 cans, per case of 24, $2.10; dozen, $1.10; can	10c
Monopole Fancy Maine, per case of two doz., No. 2 tins, $2.45; per doz., $1.25; can	11c
Ruby Brand—Finest Maine, per case two doz., No. 2 tins, $2.65; per doz., $1.35; each	12c

Succotash	
The Little Quaker Brand, fancy Corn and very tiny Limas, No. 2 cans; per case of 24, $3.15; per doz., $1.60; per can	14c

String Beans	
The Harpoon Brand, standard No. 2 cans; per case of 24, $1.65; per doz., 85c; each	8c
Butterfly Brand, tiny stringless, No. 2 cans; per case of 24, $3.20; per doz., $1.65; per can	14c

Lima Beans	
Pokomoke Brand, fancy Maryland, per case of 24, No. 2 cans, $2.35; per doz., $1.20; each	11c
Warwick Brand, finest Jersey, per case of 24, No. 2 cans, $3.10; per doz., $1.60; each	14c

Beets	
Van Camp's Baby Ruby Beets, per case of 24, No. 3 cans, $3.30; per doz., $1.60; can	14c

Mixed Vegetables	
People's Brand Mixed Vegetables, per case of 24 No. 2 cans, $1.90; per doz., $1.00; per can	9c

Kidney Beans	
Pearl Drop Brand, per case of 24 No. 2 cans, $1.85; per doz., 90c; each	8c

Spinach	
The Luxury Brand No. 3 cans, per case of 2 doz., $3.15; per doz., $1.60; each	14c

Pumpkin	
Fancy Golden No. 3 cans, per case of 2 doz., $2.15; per doz., $1.09; per can	10c

French Peas	
Cresca Brand, sur. extra fine, per doz., $3.25; per can	28c
Cresca Brand, extra fine, dozen, $2.90; each	25c
Cresca Brand, Fins, per dozen, $2.55; each	22c
Cresca Brand, Petit Pois, dozen, $2.00; each	18c
Cresca Brand, Petit Pois, MOYENS, doz., $1.69; each	15c

Pimentos	
Fancy Spanish, large tins, per doz., $1.65; each	14c
Fancy Spanish, small tins, per doz., $1.05; each	9c

Asparagus	
Del Monte Giant White, 2½ lb. cans, doz., $4.90; each	43c
Del Monte Giant Green, No. 2½ cans, per dozen, $4.35; each	38c
Del Monte Mammoth White, No. 2½ cans, per doz., $3.55; each	31c
Del Monte Mammoth Green, No. 2½ cans, per doz., $3.45; each	30c
Del Monte Peeled Green, No. 2½ cans, per dozen, $3.30; each	29c
Del Monte Green Points, No. 2½ cans, per dozen, $3.20; each	28c
The Panther Medium White, No. 2½ cans, per doz., $2.85; can	25c
The Bear Brand, Med. White, No. 2½ cans, per doz., $2.65; can	23c
The Eagle Brand, ungraded, No. 2½ cans, per doz., $2.10; can	19c

Asparagus Tips	
The Buckskin Brand, Giant White tips, No. 1 square cans, per doz., $3.35; each	29c
The Del Monte Brand, white tips, No. 1 square cans, per dozen, $2.85; each	25c
The Del Monte Brand, green tips, No. 1 square cans, doz., $2.40; each	21c

White Cherries	
Golden Gate Brand California, No. 3 cans, per dozen, $3.75; per can	32c
The All-Gold Brand, No. 2½ cans, per dozen, $2.80; each	25c
The Del Monte Brand, No. 2½ cans, per dozen, $2.70; each	23c
The Platt Brand, Maryland, No. 2 cans, per dozen, $1.35; each	12c

Lemon Cling Peaches	
The Golden Gate Brand, California, No. 3 cans, per doz., $3.20; each	28c
The Fleckinger Brand, No. 3 cans, per dozen, $3.35; each	29c
The All-Gold Brand, No. 2½ cans, per dozen, $2.70; per can	23c
The Del Monte Brand, No. 2½ cans, per dozen, $2.60; per can	22c
The Princess Brand, No. 2½ cans, per dozen, $1.90; per can	17c

California Yellow Peaches	
The Fleckinger Brand, No. 3 cans, per dozen, $3.10; each	27c
The Del Monte Brand, No. 2½ cans, per dozen, $2.30; each	20c

Pears	
The Golden Gate Brand, California, No. 3 cans, per dozen, $3.25; each	28c
The Fleckinger Brand, California, No. 3 cans, per dozen, $3.35; each	29c
The All Gold Brand California, No. 2½ cans, per dozen, $2.80; each	24c
The Del Monte Brand, California, No. 2½ cans, per dozen, $2.70; each	23c
The "A" Brand, Jersey Pears, No. 2½ cans, per dozen, $1.35; each	12c

Apricots	
The Golden Gate Brand, California, No. 3 cans, per dozen, $2.99; each	26c
The Fleckinger Brand, No. 3 cans, per dozen, $3.10; each	27c
The Del Monte Brand, No. 2½ cans, per dozen, $2.70; each	23c

We Reserve the Right to Limit Quantities

Pineapple	
The Paradise Island Brand, grated, No. 2½ cans, per dozen, $2.80; each	24c
The Paradise Island Brand, sliced, No. 2½ cans, per dozen, $2.80; each	24c
The Hesperian Brand, sliced, No. 2 cans, per dozen, $1.75; each	15c

Sugar
Havemeyer & Elder's standard refined granulated sugar in 25 lb. muslin sacks, this sale $1.20

Flour
Washburn-Crosby's best Gold Medal or Pillsbury's best XXXX, per barrel $6.49
24½ lb. bags 82c

Figs
Choice quality Smyrna layer Figs for stewing; two lbs. for 25c

Surety Coffee
A delicious mixture of high grade coffees, scientifically blended, wholesome, pure and pleasing; 1 lb. sealed tins 25c

ESTABLISHED 1845
MARK
CROSS
TRADE MARK
LONDON

89 Regent Street
Goods Charged in London to Home-
Account — Prices Less U. S. Duties.

Monogram Stationery

Ready for Delivery

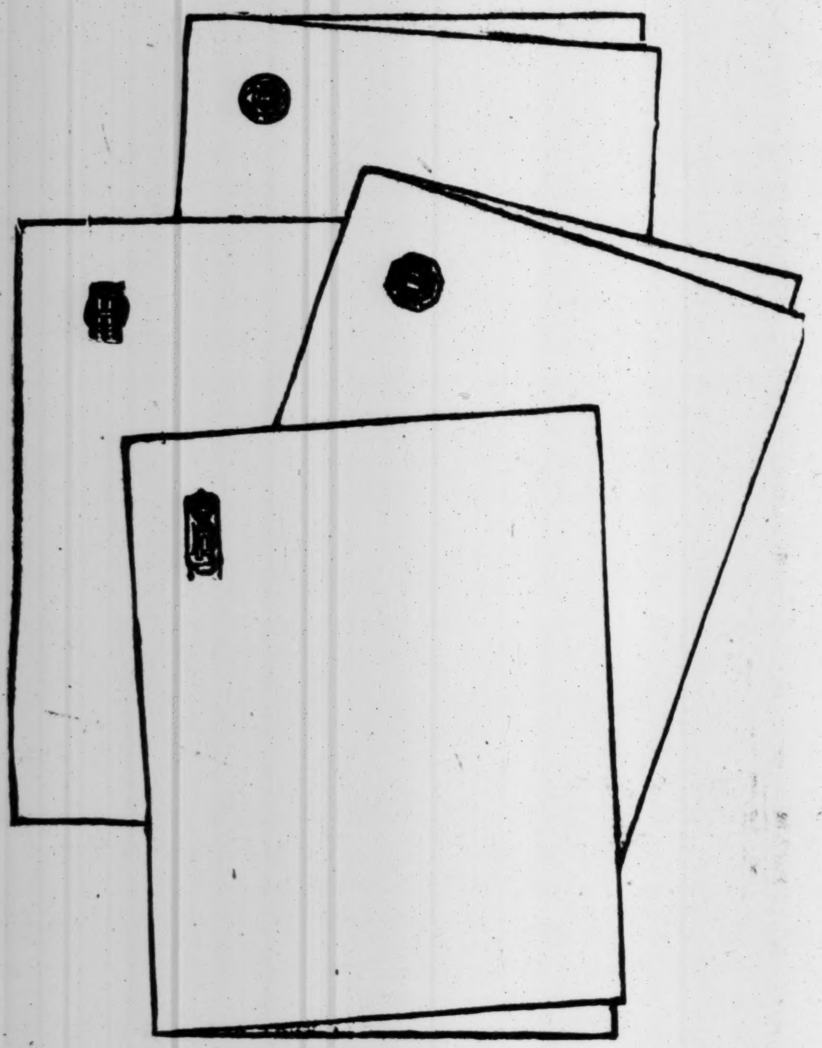

75 Cents

Box Containing One Quire of Paper and Envelopes Full Letter Size

Something New Under the Sun

These two-letter monograms are embossed in gold upon LONDON LAWN paper. The best artists in this country have designed and made the dies—in EVERY TWO-LETTER COMBINATION OF THE ALPHABET, NO TWO DESIGNS ALIKE.

This LONDON LAWN paper is watermarked with our name and is especially made by the CRANE Mills at Dalton. It is their VERY HIGHEST GRADE of paper—which means it is superior to any in the world.

A quire of this paper and a die of this artistic finish, made to order, would cost four dollars.

MARK CROSS offers one quire (24 sheets and 24 envelopes, letter size) with YOUR MONOGRAM—ALL READY FOR DELIVERY—for **75 CENTS**
By mail to any address—for **85 CENTS**

"Stationary"
and
"Stationery"

Sta'tion-a-ry, *stē-shun-ĕ-ri;* remaining in one place or position; exhibiting no change of character or condition; fixed.

Sta'tion-er"y, *stē-shun-ĕ-ri;* writing-materials in general, note paper, envelopes, invitations, cards, etc.

As in the dictionary one word brings on another.

Anything to remain STATIONARY in this world must go ahead. This paradox means that to be a fixture in New York one must keep moving.

By constantly enlivening the planet with new things CROSS has succeeded in keeping STATIONARY.

And now we have taken another step forward.

CROSS WILL NOW KEEP STATIONERY.

It is a simple matter to KEEP stationery. It is another matter to SELL it. But we entertain no anxiety on this count, for we made certain that MARK CROSS STATIONERY fully attained to the standards of excellence the name has always symbolized.

Every style of Engraving, Invitations, Cards, Announcements, Heraldry---in fact everything that represents the best in stationery is found at CROSS'.

The most skillful designers have been secured for special work. We had the heads to do it and the hearts to withstand expense. We have always found it less expensive to have the best.

AT CRANE'S MILLS, DALTON, MASSACHUSETTS, in the BERKSHIRE HILLS, all CROSS paper is made from new clean white rags.

The air is pure; the clear water is drawn from artesian wells; the experience covers one hundred years. The result is and has been the STANDARD of a CENTURY, and in addition bears the CROSS WATERMARK.

The MARK CROSS STATIONERY Department is certainly a STATIONARY Department.

A Social Secretary

That Can Be Shut Up

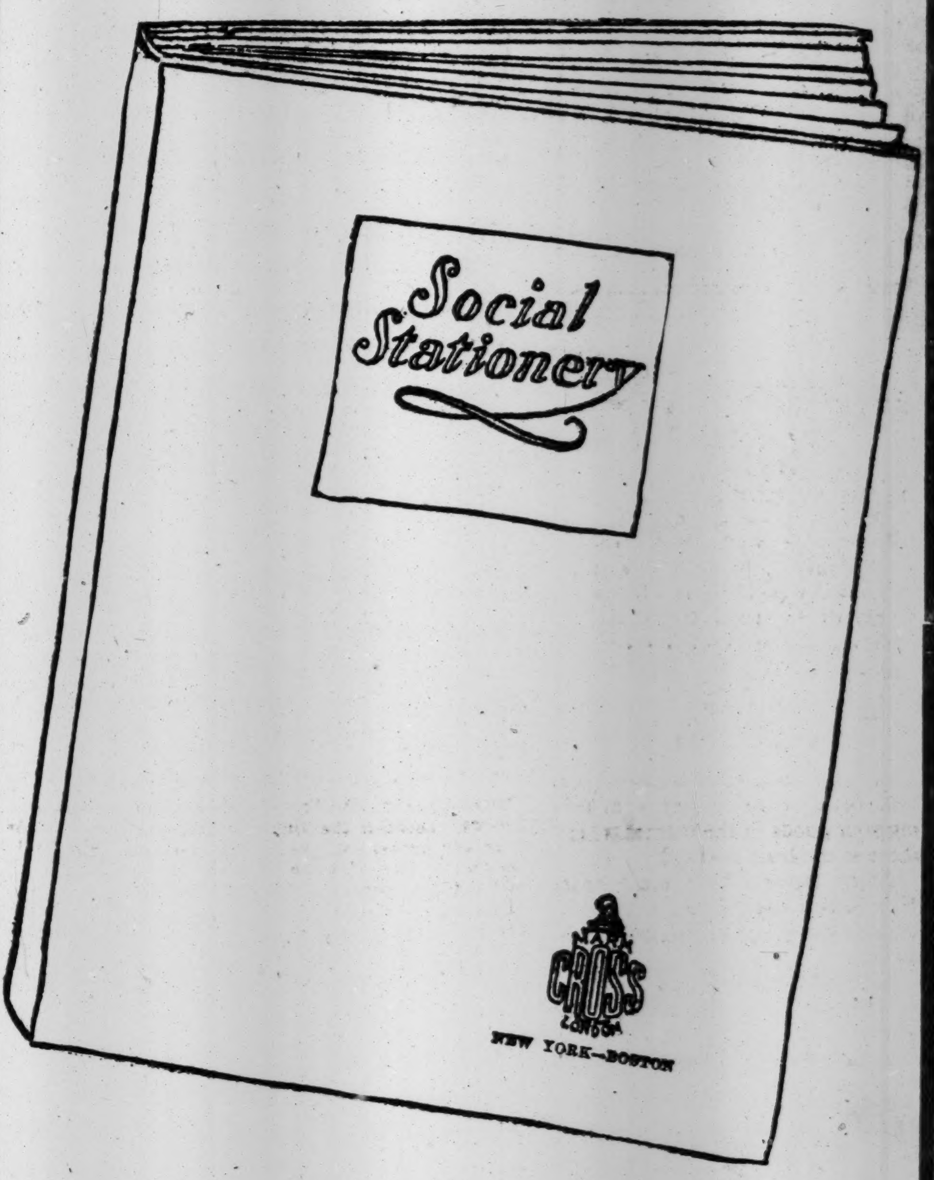

50 Cents

"Social Stationery" is accurate in every detail, gives correct and accepted illustrated forms of stationery — social correspondence, weddings, calling cards, letters of regret, condolence, congratulation and the like.

It is a beautiful book typographically, and contains 96 pages of information, attractively bound and printed on Crane's paper, and encased in a beautiful box; published at $1.00. We will send a copy to any address for 50 CENTS.

The following extracts from the index will give some indication of the contents of "Social Stationery."

Invitations, for At Homes, p. 38; Bride's Shower, p. 36; Card Party, p. 40; Children's Party, p. 43; Small Dance, p. 39; Dinner, p. 31; Dinner Dance, p. 41; Engraved Form for Receptions, Dinners, p. 32; House Party, p. 30; Joint, p. 40; Letters of, p. 30; Theatre Party, p. 31; Weddings, p. 44; When To Be Sent, p. 37.

Weddings, Invitations, Acknowledging, p. 50; Addressing, p. 49; At Home Cards, p. 47, 56; Bride's Crest, p. 58; Church Weddings, p. 46; Church and Reception Cards, p. 47, 49; Enclosed Cards, p. 47; Golden Wedding, p. 58; Guest's Name, p. 46; Home Wedding, p. 52; Lettering, p. 44; Paper for, p. 59; Pew Number, p. 48; Recalling, p. 58; Reception Cards, p. 47, 48; Second Marriages, p. 57; Silver Wedding, p. 58; By Whom Issued, p. 46; When Sent, p. 58; Who Pays for, p. 59.

Samples Furnished on Request

ORDERS BY MAIL WILL HAVE CAREFUL AND PROMPT ATTENTION

Second Floor—Trunks and Motorities, Metal and Glass Novelties, Saddlery.

MARK CROSS

World's Greatest Leather Stores

Agents Throughout the World

DOWNTOWN
253 Broadway
Opposite City Hall

UPTOWN
210 Fifth Ave.---1132 Broadway
Between 25th and 26th Sts.

BOSTON
145 Tremont St.
Opposite "The Common"

An
Easy Way
Out

If you are having trouble with shaving, it is because your razor needs stropping and you don't strop at all or can't strop expertly. Ask any barber.

There's an easy way out of your shaving trouble. That way is the AutoStrop Safety Razor because it enables you to strop expertly.

You don't remove the blade to sharpen or clean. Automatically strops itself. No other razor does this.

Get an AutoStrop Safety Razor. Try it. If it does not give you a head barber shave, take it back. Dealer has authority from us to refund your money.

Will you put it off and forget it, or will you get one this morning?

AutoStrop
SAFETY
RAZOR
Strops Itself

Try it at our demonstrating store, 327 Fifth Avenue, near 33rd St. Every convenience for shaving. No obligation whatever.

28

To Newcastle
COAL

"Carrying coals to Newcastle" has been for ages the synonym for selling your goods in the market where there is the least demand.

Many farmers have many times done this, largely from lack of accurate knowledge of market conditions.

Successful marketing of farm products means not only selling those products in the best market, but raising the kind of products that find the best market.

Some years it is more profitable to sell corn in the form of corn; other years to sell corn in the form of hogs.

Farm and Fireside finds out these things and places before the farmer a service which enables him to raise the things that will command the best price, and tells him where to get that price.

FARM AND FIRESIDE
THE NATIONAL FARM PAPER
Springfield, Ohio
New York 25 Chicago

Well Cooked Foods
Mean Good Health

THE condition of your health depends largely upon the foods that you eat—and still more upon the liquids you drink. Coffee is a product of nature. When properly treated and roasted it is not only absolutely harmless but beneficial, healthful and a truly delightful drink. If your biscuits or baker's bread were not properly cooked, or did not contain the proper ingredients they would be soggy and indigestible—as would any other food—as would coffee.

HOTEL ASTOR
COFFEE

has an original quality of nutritious goodness which is produced by our distinctive method of blending and then roasting through to the heart of the bean to a rich brown, not over-done or under-done—but just right.

This care and skill produces an original delicacy and digestibility that is guaranteed in HOTEL ASTOR COFFEE.

Try it—and give every member of your family a genuine treat.

Packed in one and three pound air-tight tins—bean, ground or pulverized. At all grocers.

35 cents a pound

To obtain the best results—buy Hotel Astor Coffee in the bean—and grind fresh for each brewing.

B. FISCHER & CO.
Importers New York

HOTEL ASTOR COFFEE

BANKER

Having connections with groups of Banks, Syndicates, Capitalists, disposes of large capital for industrial, commercial, and mining businesses, formation of joint stock companies, marketing of stocks, bonds, financial backing, $30,000 minimum. LEFORT, 61 rue de Paradis, Paris, France.

KING VICTOR VISITS STRICKEN ISLAND

Up to His Knees in Mud in Ischia, He Inspects Entire Storm-Swept District.

DAMAGE THERE $10,000,000

Number of Dead in Ischia and on the Mainland Now Placed at 200—Thousands Are Homeless.

CASAMICCIOLA, Ischia, Oct. 26.—King Victor Emmanuel to-day visited this island, where he viewed the destruction wrought by the recent hurricane, and cheered the suffering people. Many Americans, learning of the King's visit, came from Capri to join in greeting him.

For an hour or two the King drove about in a small, primitive vehicle, but was soon obliged to abandon it, going about on foot among the fallen trees, collapsed houses, and heaps of mud and stones. Although bespattered with grime and sometimes in mud up to the knees, his Majesty made the rounds of the entire district. He saw more than 400 wrecked houses.

Casamicciola has been a favorite resort on account of its hot springs, and the King expressed regret that the sources of these waters, which brought riches to the island, were now buried. The damage is roughly estimated at about $10,000,000.

Prior to his departure for Naples this evening the island women, many of them carrying babies, crowded around the King, wishing to kiss his hand, at which his Majesty was greatly affected.

NAPLES, Oct. 26.—King Victor Emmanuel arrived here unannounced to-day. His coming was not wholly unexpected, however, for his subjects have learned that wherever there is widespread suffering his Majesty is sure to be found, directing the work of relief. The populace acclaimed the King with wild enthusiasm. To their welcome he replied:

"My heart was so touched by the suffering of the people that I was unable to resist an impulse to share their misfortune, and so started on a visit to the devastated region."

The authorities were able to-day to make a more definite estimate of the fatalities caused by the cyclone, tidal wave, and accompanying eruptions of Mounts Vesuvius and Epomeo. It appears that about 200 persons were killed, the greatest loss of life being at Cetara.

Thousands of persons are homeless, and the most serious problem now is to provide these with shelter, food, and drinking water. The movement of supplies is difficult, because in many places the roads have been washed out. Fortunately, most of the towns requiring aid can be approached from the sea.

Admiral Leonardi, the Minister of Marine, had a narrow escape in Ischia to-day. In attempting to get a close view of the effect of the eruption of Epomeo he approached too closely the bed of the volcanic stream and sank to his waist in mud. By a lucky chance his plight was quickly discovered by a group of soldiers, who hurried to his rescue. The Minister refused to abandon his tour of inspection.

CRISIS OF POTASH DISPUTE.

Americans Said to Have Declared Inability to Accept German Measure.

BERLIN, Oct. 26.—The diplomatic controversy between the United States and Germany concerning the recent German legislation regulating the potash industry, which takes from Americans all the advantages of existing contracts, has reached an acute stage.

The German Government has asked a delay until Saturday in which to reply to the latest representations from Washington. If it finds itself unable to accept the American view, commercial hostilities appear inevitable.

The American Government, it is understood here, has explained clearly and firmly the impossibility of submitting to the potash measure, against which protests were lodged months before the law was adopted. These protests continue. The State Department rests its case upon the equity of the amount of the tax imposed.

The American contracts immediately affected total $30,000,000.

CRIPPEN TO APPEAL.

Seems Quite Cheerful and Is Glad Miss Leneve Has Been Freed.

LONDON, Oct. 26.—Counsel for Dr. Hawley H. Crippen, who is under sentence of death for the murder of his wife, has decided to appeal the case.

This determination was announced at the conclusion of a long conference today between Crippen and Arthur Newton, his solicitor, at the Pentonville Prison.

At this conference Crippen appeared quite cheerful and expressed great satisfaction that Miss Leneve had been acquitted of the charge of being an accessory after the fact.

MOROS ON THE WARPATH.

Kill Several Planters, Including American—Troops Hurry to Scene.

MANILA, Oct. 26.—Two bands of Manobos tribesmen are committing depredations on the west coast of Davao, in southeastern Mindanao, and have killed several planters, including Earl Gerr, an American.

All the available troops were ordered to the scene to-day. Brig. Gen. Pershing, commanding the Department of Mindanao, has left his headquarters at Zamboanga in order to command the reinforcements.

The Manobos Dattos declare their purpose of expelling all foreigners and Filipinos from the district.

70 KILLED ON A GUNBOAT.

Haitian Vessel Sinks After Explosion—Ten Generals on Board.

PORT AU PRINCE, Oct. 26.—The Haitian gunboat Liberté has been lost at sea off Port de Paix, following an explosion on board.

It is estimated that seventy persons were either killed or drowned. Twenty others were rescued.

News of the accident were received here to-day. The Liberté sailed from this port last Monday, having on board ninety persons. So far as is known, only twenty of these escaped.

Among the seventy who were lost were ten Haitian Generals, who were on their way to take command of the several divisions of troops in the Department of the North.

Details are lacking, the only definite information being as to the loss of life and the fact that an explosion occurred.

ORINOCO CASE A PRECEDENT.

Our Contention That an International Award Can Be Quashed Upheld.

WASHINGTON, Oct. 26.—The State Department to-day received a report from William G. Dennis, the agent for the United States at The Hague, saying that the Tribunal in its decision on the Orinoco Steamship Company claims case unanimously declared the Barge award void as to several items, and awarded to the claimants $92,672 in place of the $28,224 allowed by the Barge award. These figures are in excess of the amount of the award as previously telegraphed.

The decision is important in that it recognizes the contention of the American Government that the exceeding of powers and essential error may be grounds for holding void an international award.

PECK SUES DR. BUTLER.

Ex-Columbia Professor Wants $50,000 Damages for Alleged Slander.

Harry Thurston Peck, former Professor of Latin at Columbia University, has brought suit for $50,000 damages for alleged slander against President Nicholas Murray Butler. Peck alleges that he has suffered through Dr. Butler's "slanderous statements" made at about the time of the former author-professor's suspension last June.

The grounds upon which Peck hopes to collect $50,000 from the Columbia President were set forth yesterday by Joseph S. Buhler of counsel for the deposed latin professor.

"Prof. Peck has been most unjustly maligned without cause," said Mr. Buhler, "and is seeking properly to vindicate himself, and to obtain such redress as the law allows him. We don't believe that even the President of a great university, however autocratic he may be, or whatever may be his motive, will be permitted recklessly to blast the reputation of a professor who has served his university so faithfully and long."

"I have only the friendliest feelings for Dr. Peck," said President Butler, when told that Peck expected to introduce testimony at the trial that might cause the Trustees to demand his resignation.

Peck's suspension last June followed the institution of a suit against him for $50,000 damages for alleged breach of promise by Esther Quinn, a Boston stenographer. Two weeks ago Peck was removed from the Columbia faculty by the Trustees, and he then announced his intention of contesting his dismissal in the courts, on the ground that he had a contract.

HOLD COL. HAIRE'S PARTNER.

Harold W. Trippett Also Charged with Attempted Subornation of Perjury.

Harold W. Trippett, law partner of Col. Robert J. Haire, who was arrested on Tuesday charged with attempted subornation of perjury, was arrested yesterday, charged with the same crime. He was held under $5,000 bail.

The arrest of Haire and Trippett grew out of an affidavit made by John Rodgers, a prisoner in the Tombs, charged with grand larceny. Rodgers charges Haire and Trippett with saying they could sway justice in his favor for $100, and that for $100 more would get three witnesses to give perjured testimony to free him. Men from the District Attorney's office investigated Rodgers's story, and found, they said, that Haire and his partner already had taken steps to get witnesses for Rodgers. The two investigators made affidavits that Haire had tried to induce them to be witnesses for Rodgers.

Col. Haire was arraigned before Magistrate Steinert in the Tombs Court yesterday, and after his counsel consulted with Assistant District Attorney Ellison the hearing was postponed until to-day. Haire was unable to get bail, and Magistrate Steinert committed him to the Tombs.

It was learned yesterday that Col. Haire had been involved once before in a legal tangle. He had appeared before the Bar Association, it was said, but no steps in the matter had been taken yet. This old case grew out of the conviction last May of David Fisher, a liveryman at Twenty-fifth Street and Second Avenue, for stealing $100 belonging to Rachel Rondholtz of 406 Jackson Avenue, Hoboken. Rondholtz said that he was outside the court room on the day of the trial when a man, who said he was a friend of Fisher, told him that if he would not appear against Fisher the $100 would be returned. Rondholtz agreed, but said he must see a lawyer first. He said he went to Haire, who induced him to sign a receipt for the $100 Fisher was to pay. Haire, it is said, collected the $100 from Fisher and had him sign a receipt for the money, in which Haire was instructed not to pay it to Rondholtz until Fisher told him to.

Unable to get the money from Haire, Rondholtz appealed to Assistant District Attorney Nott, who sent two men to collect the money from Haire. The latter refused to pay them until Fisher ordered him. Mr. Nott then sent for Haire, who admitted he had received $100 from Fisher and that he had not paid it to Rondholtz.

Mr. Nott had a copy of the proceedings sent to the Bar Association, and Haire appeared before that body last June.

Gomez Receives American Engineers.

HAVANA, Oct. 26.—A reception was given by President Gomez at the palace to-day to the 150 members of the American Institute of Mining Engineers and their families, who are visiting Cuba on board the Prinz August Wilhelm of the Hamburg-American Line, on their way to Panama. The afternoon was spent in visiting the harbor and the wreck of the Maine. In the evening the party attended a game of jai alai arranged in their honor.

SAYS CHILD LABOR MAKES FARMS PAY

Witness at Railway Rate Hearing Declares That Is the Case in Iowa.

ADMITS MANY OWN AUTOS

Offers Statistics to Show That with Hired Labor Each 160-Acre Farm Loses $300 a Year.

CHICAGO, Oct. 26.—"Iowa is prosperous in agriculture because of the labor of the farmers' children," was the burden of the testimony given to-day before the Inter-State Commerce Commission by Henry C. Wallace, farmer and editor of Des Moines, in the hearing of the proposed freight rate advance. Drawing a picture of the Iowa farmer clad in cheap clothes and owning an automobile and aided by the labor of his offspring, Mr. Wallace, who was elected President of the National Conservation Congress held recently at St. Paul, detailed statistics of the grain crops of the State, concluding by showing an apparent loss of about $300 a year to the renter of a 160-acre Iowa farm.

The apparent loss, the witness explained, was overcome by the labor of the farm boys who take the place of a hired man as soon as they are 14 years old. On cross-examination he admitted that he had taken no account of the livestock, cattle, horses, sheep, and hogs, nor of milk, nor eggs in his tabulation of the return on Iowa farm lands.

The object of the witness was to show that the railways get a better return for their investment than the farmers.

The morning session throughout was punctuated with constant reference to Iowa's children, and toward the time of adjournment Commissioner Clark observed: "Then a childless farmer in Iowa would be a bankrupt!"

"Not exactly," replied Mr. Wallace, "but he would have to work mighty hard to keep from it."

Mr. Wallace had assented to the statement that money was now being sent East from Iowa for investment, whereas it was formerly borrowed by Iowa farmers.

Commissioner Lane interposed, saying: "It is undisputed here that the Iowa farmer is getting along pretty well."

"To what do you attribute the prosperity of the farmers?" asked Mr. Payne.

Commissioner Lane said: "We hear much about Iowa farmers buying automobiles. Is there a large number of them, and does that show that the farmer has prospered?"

"Well," replied Mr. Wallace, "I do not know how many automobiles are owned by farmers, but undoubtedly there are a large number, and the fact does show prosperity. The farmer has been able to buy them because he and his boys work together on the farm instead of hiring labor. And then, an automobile is less of a luxury to the farmer than to the city man. The tiller of the soil uses it in his business to advantage."

HOFFMAN HOUSE TO GO ON.

Creditors Appoint a Committee to Manage the Hotel.

At a meeting of creditors of the Hoffman House, held yesterday at the office of Frederick C. McLaughlin, the receiver, it was decided that it would be to the best interests of the estate to continue the operation of the hotel, and a committee of five of the largest creditors was appointed to co-operate with the receiver in carrying out this decision. This committee is composed of the representatives of Acker, Merrall & Condit, Park & Tilford, Sayles-Zahn Company, Wilson Distilling Company, and R. J. Titus.

The receiver reported the liabilities to consist of approximately $160,000 owing to unsecured creditors for merchandise, $125,000 back rent owing to the Gerry Estate, almost $100,000 owing to the Caddagan estate and to S. J. Leary, as well as secured indebtedness of $150,000 under a mortgage covering all the furniture, fixtures, &c., in the hotel. The receiver pointed out that there was a fund of $66,000 on deposit with the United States Mortgage and Trust Co. as a guarantee to the Kinney estate, landlord of part of the premises, and that this would become available to the general creditors, provided a new tenant acceptable to the landlord could be persuaded to take over the property.

Mr. Congdon of Parker, Hatch & Sheehan addressed the creditors on behalf of the alleged bankrupt, and said that a definite plan of reorganization was being considered and that he believed it would bring a substantial settlement to the creditors. The present assets in the cash; supplies, $15,000, and outstanding accounts, $27,000, so that at best a dividend of not more than 5 per cent. could be declared if the hotel should be immediately closed and the estate liquidated.

The
Heritage of
the Desert

By Zane Grey

Like Beach in the Alaskan gold-fields, Grey has shared the wilderness life of hunters, ranchmen, Mormons and Navajos. His hero, saved from the desert, rides, fights and loves with the people who have taken him in. Their leader, the giant patriarch of the Purple Desert, is more typical of his time and place than any fiction character. The taming of the wild horse Silvermane; the quest for Mescal, the girl of the sunset, through mirage and sand storm, are but two of the thrilling chapters. And around all is the Purple Desert—the force, the fire, the beauty of those lustrous, mysterious wastes of sand that cast strange spells upon the spirit of man.

Harper & Brothers Publishers

GIMBELS—Travel Centre of New York | GIMBELS—Travel Centre of New York

Women's Suits and Dresses, $25
An Occasion Quite Unusual

It's a bit of the unusual—as though one found two kernels in an almond shell.

Involved are more suits and dresses than we ever knew a store to sell in one day. And more new, interesting styles than we ever knew grouped at one price. Every garment made to our exacting order. Each has some little touch of thoughtfulness such as only "to order" garments have heretofore gotten. Here is a descriptive word—

Suits for Every Suit Occasion

Plain, mannish-cut Coat Suits (the new short coat, of course)—for shopping, street and general utility;

Semi-dressy Suits—for matinee and general afternoon wear.

The fabrics are hopsacking, zibeline, cameo-homespun, cheviot, men's-wear worsteds, broadcloth and velveteen.

Women's Dresses of Bridge-Party Formality—Part of Same Offering, $25

Velveteen dresses and corduroy dresses—and white corduroy dresses are included. There are eight styles in this group—and choice of black, blue, brown and green.

There are dresses of combined bayadere messaline and velvet.

There are smart serge dresses.

There are dresses of marquisette over Persian silk.

Sizes 32 to 44—in all lines where practical. Of course, there are styles and fabrics that lend themselves to extremes—some suiting only small figures; some gaining effect when posed on large figures. This is a service of carefulness.

And an offering at **$25** that gives new proof of Gimbel power in retailing. Such values are new—we might be usual and say there's a saving of a third to nearly half; but we say nothing like that at any time. Let us say the better thing—that, in value and satisfaction-giving, we are sure this occasion sets a new and unusual standard. We shall not be able regularly to do quite so well.

Third Floor.

The Wellman lifeboat, its provisions, and cat, are now on exhibition at the Gimbel store, fourth floor.

GIMBEL BROTHERS
BROADWAY SIXTH AVENUE NEW YORK THIRTY-SECOND ST. THIRTY-THIRD ST.

CONSOLS DRUG IN MARKET.

LONDON, Oct. 26.—Consols for money declined to 78¾, and made a new low record to-day.

The rate of interest is so small that apparently no one wants this erstwhile premier security. As a result, whenever a holder is forced to sell he is obliged to sell at a sacrifice.

There is nothing in the foreign political situation to justify the unbroken slump.

New Cholera Cases in Italy.

ROME, Oct. 26.—Fourteen new cases of cholera are officially reported in the last twenty-four hours—eight in Caserta, one in Lecco, and five in the Province of Naples. Eight deaths occurred in the same period.

IS NOW THE TIME TO BUY STOCKS?

Perhaps it is—we don't know. Nobody ever knows. That's the trouble.

Now is the time to buy mortgages from us. They never will be worth less than they cost you.

TITLE GUARANTEE AND TRUST Co
Capital and Surplus, - $14,000,000
176 B'way, N. Y. 175 Remsen St., Bklyn.
350 Fulton St., Jamaica.

O'NEILL-ADAMS Co
1868 Established 43 Years 1910
6th Ave., 20th to 22d St.

Sale of Ostrich & Willow Plumes

As long as these last we will sell them at these prices.

Both Buildings, First Floor.

Black Ostrich Plumes

	Reg. Price	Sale Price
16-inch Plumes	*$3.50*	**$2.50**
18 and 20-inch Plumes	*$5*	**$3.75**
19 and 20-inch Plumes	*$6.50*	**$4.75**
19 and 20-inch Plumes	*$8*	**$6.50**
20 and 22-inch Plumes	*$12*	**$8.98**

Willow Plumes

14-inch Plumes	*$4.50*	**$3.50**
16 and 17-inch Plumes	*$6*	**$4.50**
17 and 19-inch Plumes	*$12.50*	**$8.50**
18 and 19-inch Plumes	*$14*	**$10.50**
20 and 22-inch Plumes	*$19*	**$14.75**
22 and 23-inch Plumes	*$21*	**$15.98**
23 and 24-inch Plumes	*$25*	**$17.98**
25-inch Plumes	*$30*	**$21.50**
24 and 26-inch Plumes	*$35*	**$25.50**

These are the finest made—three-ply, hand-knotted willow plumes—better are not made!

We give SURETY STAMPS and redeem them in merchandise.

Diamonds Pearls Jewelry

33⅓% Discount

The best time to do your Christmas shopping here is now.

Because our stock is at its best

We can give you more attention than will be possible in the rush days to come

Each and every article shown here is offered at a DISCOUNT of 33⅓% from the prices asked by Chester·Billings & Son and Alfred H. Smith & Co.

NOTE: Each article is marked with the original price from which is allowed a discount of 33⅓%.

Fifth Avenue & 34th Street

POLITICAL. POLITICAL.

TO ALL CITIZENS:

The issue in this campaign is whether Tammany Hall and Charles F. Murphy shall control the State of New York.

The silent respectability of Mr. Dix must not be allowed to obscure this all important question.

The people of the State are now facing the issue that the people of the city have been obliged to face at every municipal election.

A vote for Mr. Dix means a repudiation of Hughes and the work he has done in building up an honest and efficient State government. His election would be an injury to President Taft and his administration. If elected, his right-hand man at Albany would be Senator Grady, for years the leader of the "Black Horse Cavalry."

Every man who has opposed Tammany Hall in the past, every man who expects to oppose Tammany in the future—in short, all citizens of New York honestly interested in good government—should see to it in this election that the State government shall not be dominated by an organization whose name is synonymous with corruption, and against which they have waged relentless war in the past.

It is to this class of citizens that we appeal.

The cost of meetings, campaign literature, and manning many hundreds of polling places is large. Money is needed. No contribution is asked or accepted from a corporation. If you can't give as much as you would like, contribute what you can. Any subscription, however small, will be an aid in this war against Tammany.

Yours very truly,

OGDEN L. MILLS, Treasurer, 15 Broad St., New York City.
OTTO T. BANNARD, Chairman.

Cornelius N. Bliss, Jr.
E. W. Bloomingdale
Gherardi Davis
W. E. Dodge
Wm. H. Douglas
James B. Ford
John Henry Hammond
Alfred E. Marling
Victor Morawetz
Walter Rosen
B. Aymar Sands
James R. Sheffield
Louis Stern
Cornelius Vanderbilt
Bronson Winthrop

MAYOR GAYNOR VISITS THE BUDGET EXHIBIT

Crowds, Eager to See Him, Press Closely and Stand on Each Other's Toes to Do It.

INTERESTED IN ALL HE SAW

Encouraged the Approach of Children and Stopped to Speak to Them—Philadelphians at the Show.

Mayor Gaynor visited the Budget Exhibit yesterday afternoon, followed by a crowd, which pushed, and shoved, and stepped on each other's toes. He inspected each of the departmental exhibits that had been arranged to emphasize the needs for sufficient appropriations for next year. For nearly an hour the Mayor, accompanied by Borough President McAneny and guided by Robert B. McIntyre, who has the exhibit in charge, inspected the various departments, and when the visit was done he said he had been greatly interested.

It was an unexpected treat to the thousands of visitors to see Mayor Gaynor at close range. They crowded as close as the half dozen policemen would allow. Mayor Gaynor was apparently not annoyed at being closely pressed. Several times he allowed children to shake his hand. He stopped once to place his hand on a little girl's head and ask her questions about what she thought of the Budget Exhibit.

As the Mayor and his party turned their backs on the Water Department exhibit, Police Capt. "Big Bill" Hodgins stepped up and introduced himself.

"I'm Capt. Bill Hodgins of the Police Department," said he. "I'm back in the department, but I didn't get my back pay."

Mayor Gaynor looked at him a moment, then replied:

"You are fortunate to be back at all." And with that he passed on, leaving Capt. Hodgins too astonished to say another word.

At the Department of Public Charities Commissioner Michael J. Drummond called the Mayor's attention to a large plackard on which appeared several statements, the last of which was: "There is no merit in retrenchment, when the saving comes from the bodies of men, women, and children."

"Yes, but Commissioner, you must remember that the taxes come from the bodies of the men, women, and children also," said the Mayor.

He was joined a moment later by Commissioner Waldo of the Fire Department, who stuck close to the Mayor from then on until he left the Budget Exhibit. Soon after Commissioner Waldo joined the party they reached the Fire Department exhibit in the basement. One of the specimens there was a strip of board on which was printed the price, "$1.63 each."

"That price appears to be too high," commented the Mayor.

Commissioner Waldo explained that some one without authority had inserted the "$1." The real cost, he said, was only 63 cents.

One of the features of the Fire Department exhibit proved especially interesting to the Mayor. This was Brentwood, the oldest fire horse in the city. Brentwood, according to a placard above his stall, is 21 years old, and is now enjoying the first vacation he has had for sixteen years.

"Is he still sound in wind and limb?" asked Mayor Gaynor, as he stroked the old fire horse's nose. The man in charge assured him that Brentwood was still sound. He handed the Mayor a lump of sugar which he fed to the horse, while the crowd pressed close in spite of the policemen.

They went on to the exhibit of the Board of Elections. There, a sample ballot was on view, among other things, and the man in charge was explaining the ballot to the visitors.

"I see you haven't any policemen here," said Mayor Gaynor. "I hope the time will come when we will not have to have policemen at any of the election booths."

The Mayor was introduced to Dr. Fitzgerald, Superintendent of the Kings County Hospital, in Brooklyn.

"Mr. Mayor, we haven't had an additional bed in the old men's home in Brooklyn since 1869," said Dr. Fitzgerald.

"Yes, yes," acknowledged the Mayor, and led the way to the Dock Department exhibit. He seemed interested in the models of the Chelsea piers, and said to the man in charge that he thought that some of the piers were built upon a mud foundation.

"Oh, no," replied the demonstrator from the Dock Department. "They are all built upon piles."

The Department of Bridges' exhibit attracted attention. The Mayor wanted to know how many threads were in the section of giant cable which was shown as representing the Brooklyn Bridge supports, and was told that 9,000 strands composed the cable, one foot of which weighed 1,100 pounds. Another feature which interested the Mayor especially was the Rapid Transit exhibit. He wanted to know how many persons cross the Brooklyn Bridge each hour. The man in charge told him 39,000.

Leaving the budget exhibit the Mayor had to force his way through the front door, for a crowd had jammed itself there, eager to get a glimpse of him.

A meeting of the local School Board of Manhattan was held in the small lecture room at the budget exhibit yesterday. Borough President McAneny and Associate City School Supt. Stroubenmüller were the speakers. Mr. McAneny told the members of the local School Boards that they should arrange at least two meetings a year at which all the boards could get together and fully discuss questions which arose. He said that resolutions to the Board of Education from the various local boards did not carry as much weight as would a resolution in which all the local boards concurred. He suggested that City Hall would be a good place for the proposed bi-annual meetings.

"You should determine how you can best exert the power given you by the charter, and if the power is not sufficient you can bring the proper pressure to bear on the Charter Revision Committee to give you the additional powers you think necessary," said the Borough President. Dr. Stroubenmüller said he thoroughly approved of what Mr. McAneny had said.

A party of city officials from Philadelphia visited the budget exhibit yesterday to get ideas which may be of use to Philadelphia. They were J. Howard Gendell, City Solicitor; Joseph F. Neff, Director of Public Health and Charities; George R. Stearns, Director of Public Works; George S. Webster, Chief of Bureau of Survey; William R. Benson, Chief of the Bureau of Highways, and Richard Waterman, Secretary of the City Club.

Policeman Shot by His Own Pistol.

While Policeman James Cummings of 718 East 181st Street was washing in the Tremont Avenue Station early last night his revolver slipped from his pocket, and, striking the tiled floor, was discharged. The bullet lodged in the instep of his right foot. Lieut. McMahon bandaged the wound and in an ambulance he was taken to the Fordham Hospital, where, it was said, he probably would be crippled for life.

TO INVESTIGATE FOUR CITY DEPARTMENTS

Estimate Board Seeks Light on Health, Charities, Education, and Hospitals.

$75,000 IS APPROPRIATED

Mayor Gaynor to Appoint Two Committees—Many Speakers at Budget Hearing at City Hall.

The Board of Estimate held a special meeting yesterday on the budget and voted to investigate thoroughly the Health and Charities Departments, the Board of Education, and Bellevue and Allied Hospitals. An appropriation of $75,000 was made to pay the expense of the inquiries of two committees to be appointed by the Mayor.

Two resolutions were passed. The first had to do with the Health and Charities Departments and the hospital system. It was introduced by Borough President McAneny of Manhattan. It read in part:

> The scope, programme, and methods of administration of the departments of the City Government directly relating to the preservation and promotion of the health of the community, and the care and treatment of its dependent and sick poor in hospitals and charitable institutions, are matters which require the careful and thorough consideration of this board in preparing and voting appropriations in the annual budget for the support of such activities.
>
> There is lacking at this time sufficient and adequate information with respect to the present plan, programme, and method and efficiency of administration of those departments of the City Government receiving appropriations for the purposes hereinabove enumerated.

The Board of Education resolution was introduced by Controller Prendergast, and said in part:

> In formulating the allowances for the purpose of the Department of Education, this board has been unable to secure sufficient and satisfactory information in explanation of requests for appropriations made by such department to enable it to reach proper conclusions with respect to the necessity and propriety of such requests.
>
> It is the sense of this board that efficient and progressive administration of the schools of the City of New York is indispensable to the welfare and progress of the city, and that generous appropriations for the purposes of the Department of Education are desirable in so far as assurance and evidence can be given that such appropriations will be expended for purposes and in a manner to promote the efficiency and welfare of the schools, and to increase the value and effect of the instruction given therein.

The public had an opportunity to express its opinion of the proposed budget appropriations, and a large crowd was present.

Former Charities Commissioner Hebberd said he did not believe the $155,000 increase in the appropriation for that department for the next year was enough. He added:

"There will be a deficit in the department of $200,000 this year, and with the addition of new buildings for the care of tuberculosis patients and improvements at the Farm Colony, the deficit next year will not be less than $500,000."

A committee of clergymen presented a petition asking the board to add $190,000 to the budget for the department for the erection of nine new pavillions and buildings. George W. Childs and Dr. William F. Homan, scientific advisers to Commissioner Drummond, declared that the department was never in need of money as badly as now, and that it would be practically impossible to get along with the appropriation allowed. Dr. Homan declared the Metropolitan Hospital is fearfully overcrowded.

Several others pleaded for more money for the department. These included former Commissioner Folks, Mrs. William A. Draper, and Mrs. Cadwallader Jones.

Michael J. Horan, representing the United Real Estate Association, protested against the appropriation for Playground Supervisors. He said:

"Playgrounds are all right, and the real estate men do not wish to oppose them, but aesthetic treatment of boys is ridiculous. In the old days boys possessed the 'gang spirit,' and their health and morals were just as good, if not better, than those of boys to-day. The idea of employing easthetic gentlemen to supervise the normal play of boys is ridiculous. Every one of the strongest and healthiest men in this room were members of 'gangs' when they were boys."

Mr. Horan was loudly applauded for the last remark.

FOR PICTURE SHOW CENSORS

License Bureau Chief Wants More Authority for the Board, Now Powerless.

Chief Oliver of the License Bureau spoke in favor of the creation of more authority in the censoring of moving picture films at a hearing held yesterday by the Aldermen's Law Committee on a proposed ordinance to establish a public Board of Censors.

"I think as a whole," said he, "that moving picture shows are 50 per cent. more moral than the shows in Broadway playhouses. If some of the Broadway productions were reproduced on moving picture films there would be a big howl and a justified one. The manufacturers of moving picture films, however, are in favor of the censorship.

The present Board of Censors was created through co-operation with the manufacturers. It cannot enforce its decisions however, and I believe that steps should be taken either to make this enforcement possible or create a public board with the necessary authority."

The Aldermen also have an ordinance before them providing for the censoring of all theatrical productions.

APPROVES WATER TUNNEL.

Deep Main Under Manhattan Gets the State Commission's Sanction.

The State Water Supply Commission approved the deep-rock pressure tunnel under Manhattan for the distribution of the water from the new Catskill Aqueduct at a meeting held here yesterday. The findings of the commission were:

> First—That the plans of the petitioner are justified by public necessity.
>
> Second—That the plans of the petitioner are just and equitable to other municipalities and civil divisions of the State affected thereby, and to the inhabitants thereof, particular consideration being given to their present and future necessities for sources of water supply.
>
> Thrd—That the plans of the petitioner make fair and equitable provisions for the termination and payment of any and all damages to persons and property which may result from the execution of the plans of the petitioner or the acquisition of lands therefor.

The petitioner is the Board of Water Supply, which is building the Aqueduct, and of which John A. Bensel, the Democratic nominee for State Engineer, is President. The Board of Estimate has already approved the tunnel. It is estimated that it will cost about $25,000,000 to build the tunnel, which will run for the entire length of Manhattan at an average depth of 200 feet.

CLINGS TO HORSE'S SADDLE.

Mounted Policeman Thrown as Stirrup Strap Breaks.

While Mounted Policeman Alex Kleinheimer of the Westchester Station was standing in his stirrups tugging to check his horse, King, which had bolted at the honk of an automobile at Overing Street and Westchester Avenue last night, the right stirrup strap broke, and the policeman was thrown out of his saddle.

With one hand, however, he clung to the pommel while with the other he strained with all his might at the curb rein. Under the weight of his body the rein snapped and Kleinheimer was thrown to the roadway. The horse continued at a gallop westward, to Kelly Street, half a mile distant, where Mounted Policeman McCarthy stopped it.

Kleinheimer was picked up by a citizen, who called an ambulance from the Fordham Hospital. The policeman was suffering from lacerations of the right hip, hand, and shoulder. He refused medical attendance and, after reporting at his station, went home on sick leave.

A LEW FIELDS BUILDING.

To be Constructed in Forty-seventh Street—Won't Contain a Theatre.

Lew Fields, the theatrical manager, and Edward Margolies have acquired three additional houses in Forty-seventh Street, between Sixth and Seventh Avenues, for the construction of a new building which is to cover six lots in all, from 117 to 127 West Forty-seventh Street.

A report that the new building was to contain a new theatre, to be added to the long list of playhouses in the Times Square neighborhood, was denied by Mr. Fields's general manager, last night. He said that the structure would be a business building, and that no new theatre for the site was projected. The deal for the lots obtained yesterday was made through J. Romaine Brown & Co., and were leased for twenty-one years from Mary E. Stebbins, with privilege of two renewals. The total frontage of the plot is 120 feet, with a depth of 100 feet.

GRANDFATHER'S CLAUSE.

Oklahoma Supreme Court Sustains It, Disfranchising Many Negroes There.

GUTHRIE, Okla., Oct. 26.—That the "grandfather clause" constitutional amendment is valid was decided by the State Supreme Court to-day. The Cour held also that the special procedure under which the amendment was adopted is valid, all votes not cast against the proposition being counted for it.

The "grandfather clause" provides that no man whose grandfather could not vote, can exercise the right of franchise. It will thus disfranchise many negroes, whose grandfathers were slaves.

REWARD FOR JEWELED CHAIN.

Contains 26 Diamonds, but Is Valued Most for Its Associations.

Mrs. Eugene Schaefer of Dayton, Ohio, who is here with her husband on a little pleasure trip, is seeking through the Lost and Found columns of THE TIMES to find a valuable neckchain set with twenty-six diamonds. Mr. and Mrs. Schaefer, who are staying at the Hotel Prince George in East Twenty-eighth Street, think the neckchain must have been lost between the hotel and Broadway, along Twenty-seventh Street, or on Fifth Avenue, on Tuesday afternoon.

A search was instituted as soon as the loss was discovered, and a report was made to the hotel manager.

The diamonds are strung on a silver chain, their intrinsic value being about $1,500. But Mrs. Schaefer values them chiefly because they have been in the family many years. A liberal reward is offered in THE TIMES Lost Column this morning for their return.

Ex-Acrobat Buys African Coal Land.

Sie Hassan Ben Ali, an American citizen, got here yesterday on the White Star liner Oceanic. He came here first as an acrobat, but became an American before going back to Morocco. He said he has purchased a large tract of land with twenty miles of water front along the Mediterranean near the Straits of Gibraltar. The land, he said, is rich in coal and other minerals, and he wants American capital to develop the territory.

THE TRUE CHRISTMAS SPIRIT

On Christmas Day in the Evening

By GRACE S. RICHMOND

Author of "On Christmas Day in the Morning," "Red Pepper Burns," Etc.

A charming little story which has about it the breath of cedar and pine. It is the romance of an old-fashioned Christmas in modern times. Every page is attractively decorated and there are four beautiful full-page illustrations in color by Relyea.

Fixed price, 50 Cents (Postage, 7c.)

A companion volume to "On Christmas Day in the Morning," by the same author. Both volumes in a box, or separately.

DOUBLEDAY, PAGE & COMPANY, Garden City, New York.

W·L·DOUGLAS $3.50 & $4.00 SHOES

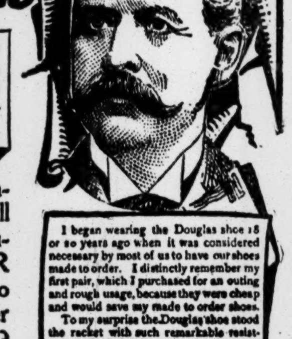

W. L. Douglas $3.50 and $4.00 shoes are positively the best made and most popular shoes for the price in America, and are the most economical shoes for you to buy.

DO you realize that my shoes have been the standard for over thirty years, that I make and sell more $3.50 and $4.00 shoes than any other manufacturer in the U. S., and that DOLLAR FOR DOLLAR, I GUARANTEE MY SHOES to hold their shape, look and fit better, and wear longer than any other $3.50 or $4.00 shoes you can buy?

I began wearing the Douglas shoe 18 or so years ago when it was considered necessary by most of us to have our shoes made to order. I distinctly remember my first pair, which I purchased for an outing and rough usage, because they were cheap and would save my made to order shoes. To my surprise the Douglas shoe stood the racket with such remarkable resistance to both hard wear and salt water, that instead of throwing them away, as I had intended, I kept them over for next season's use, and on my return purchased three or four pairs for every day and evening wear, and was so much pleased with their looks, durability, fit, comfort and price that I have continued that particular make, and today wear W. L. Douglas shoes exclusively, and do not very well understand how a better shoe could be made for any purpose or for any price than the grade of shoes you manufacture.
W. W. HALLOCK,
Tribune Building,
New York.

Quality counts, and quality has made my shoes what they are—THE LEADERS OF THE WORLD.

For FALL and WINTER WEAR, my immense stock includes the latest and best styles in every size and width, especially in **Young Men's Lasts**, and my stores also carry at all times the most complete assortment of the more substantial styles, such as have made W. L. Douglas shoes a household word everywhere.

You will be pleased when you buy my shoes because of the fit and appearance, and when it comes time for you to purchase another pair, you will be more than pleased because the last ones wore so well, and gave you so much comfort.

W. L. Douglas
President W. L. Douglas Shoe Co.

BOYS' SHOES $2.00 AND $2.50

CAUTION None genuine without W. L. Douglas name and price stamped on the bottom. TAKE NO SUBSTITUTE

If your dealer cannot supply you with the genuine W. L. Douglas shoes, write for Mail Order Catalog. W. L. DOUGLAS, Brockton, Mass.

W. L. DOUGLAS STORES IN GREATER NEW YORK:

93 Nassau Street.
755 Broadway.
433 Broadway.
1349 Broadway.
[illegible] Broadway.

984 Third Avenue.
1452 Third Avenue.
2202 Third Avenue.
2779 Third Avenue.
356 Sixth Avenue.

345 Eighth Avenue
663 Eighth Avenue
250 West 125th St.
BROOKLYN
421 Fulton Street.

708-710 Broadway
1007 Broadway.
1367 Broadway.
478 Fifth Avenue.
1779 Pitkin Avenue

NEWARK—785 Broad Street. JERSEY CITY—18 Newark Ave.

R. H. Macy & Co.'s Attractions Are Their Low Prices.

Macy's

B'way at 6th Av. 34th to 35th St.

FOOTWEAR FOR ALL OCCASIONS

2d Floor, Rear.

SHOES FOR WOMEN

Strictly hand-made Boots, highest grade work..........$11.89
Patent all-button leather Boots, with embroidered fronts...$11.89
Patent leather and black calf Boots, $4.96 and.......... $6.94
Arch-supporting Boots..$4.96 | Extra large ankle Boots.$5.49
Cushion-soled Shoes....$3.96 | Bunion Shoes.........$5.49

We direct special attention to our Women's Dress and Service Boots, at $3.49.

These shoes are equal in every way to those sold elsewhere at $4.00 and $5.00.

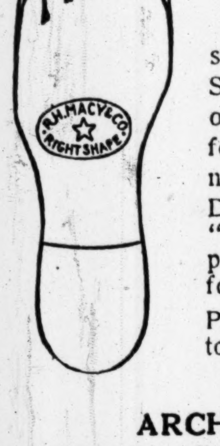

"RIGHT SHAPE" SHOES FOR GROWING GIRLS

Perhaps no line of Juvenile Footwear enjoys such wide popularity as our "Right Shape" Shoes for children and misses. They are made over lasts that permit the natural growth of the foot without crowding or pinching, and are neat-looking and snug-fitting.

Different from the old fashioned Shoes. "RIGHT SHAPE" shoes have just enough support to hold up the arch without cramping the foot.

Patent leather, black calf, black kid. Sizes 2½ to 5½. Price....................$2.97

WOMEN'S HYGIENIC ARCH-SUPPORTING SHOES

Not the broad toe flat heel shoes—that you usually associate with Arch Support Shoes (and which are good in their places), but a more shapely and dressy shoe with a light weight steel shank that adequately supports the arch of the foot.

If Arch-Supporting Shoes give you comfort for walking, you should have a lighter supporting shoe for dress wear.

Macy's Hygienic Arch Support Shoes are as neat and dressy as shoes made without supports.

Patent leather or black calfskin........................$3.96

MACY'S OWN "IRONTEX" HOSE

For Men, Women and Children

First Floor, Centre.

"Irontex" Hose is controlled by us for the United States. You can tell from the name that this Hose is built to wear.

Made of selected long staple cotton, over full fashioned frames. The soles, heels and toes reinforced with Imported Irish Linen Yarn.

FOR MEN:
Cotton Hose, Black, Tan, Green, Cadet and Navy. 24c

FOR CHILDREN:
Cotton Hose, Black and Tan. 24c

FOR WOMEN:
Cotton, Black and Tan..24c
Cotton, with Split Sole..29c
Out-Size Cotton in Black..33c
Cotton, Black and Tan..33c
Lisle, Black and Tan..33c
Sheer Gauze Silk Lisle, Black, White, Tan...48c

NAHAN FRANKO & ORCHESTRA, RESTAURANT, DAILY

Years Leaders of Fashion
Simpson Crawford Co.
SIXTH AVE. 19th TO 20th STREET. NEW YORK

AMERICAN CLOTHES FOR AMERICAN MEN!

ONE hears more or less these days about the demand for "English clothes for men." It is noticeable that this demand exists more largely in advertising than it does in actual fact.

It has been our experience that American men of standing in professional and business life are the men who want American clothes—the clothes that are made in this country by the best tailoring talent.

It is an indisputable fact that every year the demand in London for American made clothes increases. Britishers are turning from their own home products to American clothes. Every year the London tailoring shops and stores are increasing their stocks of American made clothes for men. There is no mystery about this.

American clothes for men are better made; they possess more style; give greater satisfaction.

We Sell the American Made Clothes that American Men Want Most

And that is why the Simpson Crawford Co. Men's Clothing Shop does such a gratifying business—why so many men, who are discriminating in the matter of clothes, come here and buy.

As convincing testimony of this fact we shall have on sale today

275 Handsome Winter Overcoats For Men, Today, at $18.50

Many specialty shops would unhesitatingly price these overcoats at $22.50 to $25 and even $30. The Overcoats are in the smartest Fall styles, and are lined with pure silk. In plain black, oxfords and fancy mixtures in grays, tans and browns. Unquestionably the smartest Overcoats ever seen at such a price. Your attendance at this sale is urged.

Simpson Crawford Co., 6th Ave., 19th to 20th St.

ROBERT HICHENS

The opening chapters of Robert Hichens' new story, "The Dweller on the Threshold," in the November Century, give promise of a story, in some respects, the most remarkable he ever wrote.

This story is written around that strange influence which one human being sometimes exercises over another—an influence belonging to that other world which borders so closely our own and whose phenomena are so little understood.

Robert Hichens' books are for more than the passing moment; they are literature. His new story is worthy of the long series of noteworthy Century serials.

The November number is brought up to an unusually high fiction standard by the addition of short stories by well-known and popular writers, including Alice Hegan Rice and Ellis Parker Butler.

CENTURY MAGAZINE

35 cents a copy, $4.00 a year. At all book stores, or The Century Co., Union Square, New York.

WHEN YOU TALK TO ME - Don't Say Flour

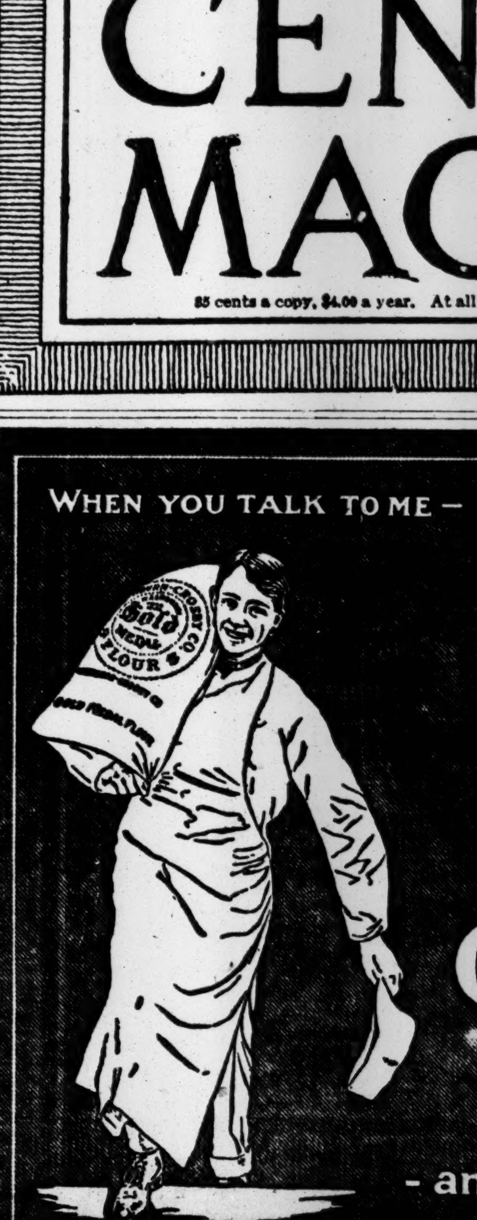

SAY WASHBURN-CROSBY'S GOLD MEDAL FLOUR

- and save money and trouble

COPYRIGHT 1910 WASHBURN-CROSBY CO. MINNEAPOLIS, MINN.

TO OPEN BIDS TO-DAY FOR NEW SUBWAY

Utilities Board Will Take Up the Offers to Build It on the City's Credit.

NO BIDS YET RECEIVED

But Many Are Expected by Noon—Only Eighteen Miles of the Triborough Route Considered.

The Public Service Commission will open at noon to-day the bids on the construction of the Broadway-Lexington Avenue subway and the Canal Street crosstown subway in Manhattan, and the Broadway-Lafayette Avenue subway in Brooklyn. The contracts on which these bids are invited call for construction alone, by the proceeds of city bonds, and do not involve any question of operation, which, according to the announced policy of the Public Service Commission, will be taken up after the work of construction has progressed far enough to indicate with approximate accuracy what the actual total cost will be.

No bids had been received up to last night, but it was said at the office of the commission that this did not cause any surprise, and that according to the intimations that had been made to the commission by contractors the reading of the bids alone would consume twelve hours. It will probably be several days before the clerks of the Engineering Department of the commission will have concluded the tabulation of the bids, and the chances are that the reading of the bids will continue from noon to-morrow until the close of the afternoon, and then adjourn until to-morrow morning.

The parts of the triborough subway which are covered by these bids are those which it will take longest to construct, approximately four years being required, according to the estimates of the Public Service Commission.

At the present time the city has $60,000,000 borrowing capacity available for subway construction, of which $45,000,000 was released by the passage of the debt limit amendment by the last Legislature, and $15,000,000 contributed by this year's increase of taxable values. The contracts do not call for bids on tracks, ties, or the finish of stations, and the commission estimates that by getting these contracts let now it will be possible to let contracts for those parts of the triborough system which can be constructed in a shorter time, on the borrowing capacity which the city will accumulate in the course of the next two years. Thus, according to the commission's idea, the entire system can be finished at the same time.

Following are the contracts on which bids are opened to-day:

No. 1—The Broadway-Lexington Avenue route with two tracks from the Battery to Chambers Street and four tracks from Chambers Street to and beyond the Harlem River. The route is from the Battery, up Church and Vesey Streets to Broadway, up Broadway to about Tenth Street and through private property and Irving Place to Lexington Avenue, and up Lexington Avenue to 157th Street and River Avenue on the Jerome Avenue branch and to 138th Street and Third Avenue on the Southern Boulevard branch. The length of this road is about nine miles.

No. 2—The Canal Street Crosstown Subway, in Manhattan, running from West Street, through Watts Street to Canal Street and thence easterly under Canal Street and under the existing Subway to a point forty feet east of the Bowery, where it will join the Brooklyn Loop Subway. The length of this road is eight-tenths of a mile.

No. 3—The Broadway-Lafayette Avenue route, (Brooklyn portion of the Brooklyn Loop,) running from the Williamsburg Bridge out Broadway to Lafayette Avenue, and back through Lafayette Avenue to a junction with the Fourth Avenue Subway at Fulton Street. The total length of this road, including the tracks over the bridge, is about eight miles.

Thus the total length of subway put up for construction is only about eighteen miles. The Broadway-Lexington Avenue Subway will be double-decked for almost the entire length of Lexington Avenue. The Broadway-Lafayette Avenue Subway in Brooklyn and the Canal Street Subway in Manhattan will be two-track construction, but in the Broadway-Lafayette plans provision is made for the addition of two tracks in the future.

The parts of the triborough system for which bidding will be deferred until next year, or later, are the Fort Hamilton and Coney Island branches in Brooklyn, and the Jerome Avenue and Pelham Bay Park branches in the Bronx. These will be largely elevated construction and can be completed in two years after work is begun.

Under the form of contract for municipal construction, bids will be made on the unit price system. That is, the contractor, in place of naming a lump sum for the work, will bid the prices at which he will furnish certain materials or do certain work necessary for the construction of the subway.

The work has been divided into small sections, so that the ordinary contractor with average equipment may be able to bid. There are twenty-one sections in all, sixteen of which are on the Broadway-Lexington Avenue route, two on the Canal Street route, and three on the Broadway-Lafayette Avenue route.

RAILROAD LAWYERS PUZZLED

Asking Inter-State Commission to Construe Some Sections of Law.

Railroad lawyers from many States who are in conference at the Waldorf-Astoria considered again yesterday the advisability of attacking the constitutionality of the Mann-Elkins act, which increased the power of the Inter-State Commerce Commission. They spent several hours discussing the probable scope and power of the Inter-State Commerce Court. It was decided that a list of questions be forwarded at once to the Inter-State Commerce Commission bearing on several phases of inter-State commerce in its relation to the new Inter-State Commerce Court. Before deciding on any course of action they wish to learn from the Commissioners themselves just what construction they place on some sections of the new law.

It was learned that the large express companies will co-operate with the railroads in any concerted line of action that may be decided upon by the railroad lawyers. Charles W. Stockton, general counsel for the Wells Fargo Company, was at the conference yesterday afternoon and made a long speech. Other express company lawyers are attending the conference and will be heard from later.

A dozen or more of the lawyers addressed the conference yesterday. The speakers for the most part were the same who spoke on Tuesday, when the conference began. Among the railroad lawyers of note who appeared at the meeting yesterday to represent their respective roads were G. F. Brownell, general counsel of the Erie; E. C. Dillard of the Union Pacific, and E. B. Pierce of the Rock Island Railroad.

HARD TO PUNISH POLICEMEN.

Magistrate Finds It Difficult to Get the Witnesses Into Court.

In an examination into the charge of disorderly conduct against Policeman William F. Wadell of the East 104th Street Station, accused of shooting in a barber's shop at 1,755 Third Avenue on Monday morning, after the proprietor had refused his demand for whisky, Magistrate House in the Harlem Court said yesterday:

"It appears as if some one is trying to suppress something in this case. It is about time that this business of drunken policemen going on shooting expeditions be stopped. Every time one of them is caught it is hard to bring him to trial."

A detective said to have been on the scene just after the shooting had not been brought to court, and no one seemed to know what had become of him. Capt. Corcoran, Wadell's superior, testified that when he went to the barber's shop he found Wadell drunk and five bullets in the wall. No revolver could be found, he said, but a holster and a blackjack lay on the floor. The police surgeon also testified that Wadell was drunk two hours after the shooting.

Magistrate House adjourned the case till to-day to enable all witnesses to be brought to court.

HE'D REWARD KATE BARTH.

Lawyer Thinks Aldermen Should Treat Her as They Did Dr. Cook.

Robert L. Stanton, a lawyer, has written to President Mitchel of the Aldermen, asking him to present to the board at its next meeting a resolution providing for the recognition of the services of Kate Barth of 535 West Fifty-second Street, in rescuing a policeman from a crowd of roughs. Mr. Stanton thinks that the "Freedom of the City" should be granted to Miss Barth, and that the Mayor should instruct the policeman to vote at the polls this Fall as her proxy.

"Being aware," says the letter, "of your intense desire for the improvement of the police force, and of the evident desire of the Ancient and Honorable Board of Aldermen, over which you preside, to reward as well as to punish, as evidenced by their awarding the freedom of the lidless city to the late Dr. Cook, I respectfully ask that you submit to your board this resolution for adoption."

ESTATE TO HER BENEFACTOR.

Mrs. Wolf Cuts Off Her Husband Without a Cent In Her Will.

The will of Elizabeth Wolf, who died Sept. 30 at 238 West 123d Street, was filed for probate yesterday. It disposes of $1,300 worth of realty and $220 personalty. To a brother, George Green, is bequeathed recompense for money lent and two life insurance policies. Her husband, Frank, is cut off in the will.

Mrs. Wolf left the residue of her estate to Mrs. Matilda Martin. She said:

> In token of the devotion with which she has taken care of me, in this, my long and lingering illness. I had been abandoned by all my relatives and she took me into her home and gave me all the comforts and consolations of this world and made my last days less hard to bear.

The husband lives at 1,920 Anthony Avenue, the Bronx, according to the petition.

Two Hit by Autos Near Aviation Park.

Miss Elizabeth Hoyt of Oyster Bay, L. I., daughter of Colgate Hoyt, severely injured a man yesterday afternoon while returning in her automobile from Belmont Park. The man, Herman Block of 1,111 Forest Avenue, the Bronx, suffered from severe lacerations of the back and right hip. Christopher Klein of 1,354 Putnam Avenue, Brooklyn, also was hit by an automobile driven by James D. Keynon of 40 Oneida Avenue, Mount Vernon, N. Y. His face and hands were cut.

MAY TRY TO OUST CORONER FEINBERG

Judge Swann Thinks Cognizance Should Be Taken of His Conduct in Heineman's Case.

HINTS AT "INFLUENCES"

Says the Prosecution Had to Contend with Subtle Influences Throughout the Trial.

An official investigation will be made into the conduct of Coroner Isaac Feinberg during the inquest into the death of Robert Dooley, the 19-year-old boy who was shot and killed by William Heineman last January. Heineman was found guilty of manslaughter in the first degree on Tuesday after a long trial, in which it was brought out that the Coroner did not examine any witness but the prisoner himself, whom he released. In speaking of the case yesterday Judge Swann, who presided at the trial, said he thought it was his public duty to investigate the Coroner's conduct.

Assistant District Attorney Frank Moss would not make any statement regarding the attitude of the District Attorney's office toward Coroner Feinberg until he had had a conference with District Attorney Whitman, who is at his home suffering from a severe cold.

"I don't know what course the District Attorney will pursue in the case," said Judge Swann, "as he is ill and has not been at the Court House for several days. I know he will do what is right in the matter."

Judge Swann pointed out three ways of reaching the Coroner under the facts developed in the Heineman trial. One method, he said, was to petition the Governor to remove him from office; the second was to present the facts to the Appellate Division with a request for the Coroner's removal, while the third was to co-operate with the District Attorney and seek to have the Coroner indicted for neglect of duty.

"Which course I shall pursue with regard to Coroner Feinberg I have not decided upon as yet," continued the Judge, "but I have a public duty to perform and I shall not shirk it. I never heard of a Coroner daring to pass upon the guilt or innocence of the accused by hearing the accused alone and then declaring that he was innocent."

Judge Swann then called attention to Section 773 of the Code of Criminal Procedure, which says that whenever a Coroner is informed that a person has been killed, dangerously wounded, or died suddenly he must investigate the case at once if there is any reason to believe that the death has been caused by an act of another or by unnatural means, and that in any city with a population of more than 500,000 the Coroner must summon a jury of not less than nine or more than fifteen and inquire into the cause of the death or wound.

Failure to comply with this section is defined as a misdemeanor under the penal law.

"Since Jan. 1 ugly rumors involving two Coroners and one other person have been current in this building," went on Judge Swann. "Somehow, like the ghost of Banquo, these rumors will not down. I have a duty to perform, and I have already taken steps to let daylight on the proceedings in the Heineman case and others where the Coroner has held preliminary hearings contrary to the statutes, which expressly provide that the Coroner should call a jury.

"Each Judge of the court is a legal advisor to the Grand Jury, and any Judge can present such facts to the Grand Jurors as he may deem proper for them to know. In the Heineman case the prosecution had to contend with some very subtle influences, concerning which I do not care to make any statement at the present time."

One of the witnesses for Heineman was committed by Judge Swann for perjury during the trial. His name was Walter Pfyfe. He said he had witnessed the trouble between Heineman and Dooley, and said that he had found a gun which Dooley had threatened Heineman with on the night of the shooting.

HER SECOND TRY AT DEATH.

Miss Hardcastle, Dead at Weston, Mass., Once Saved in Subway.

The finding of Miss Ethel Hardcastle's body on the tracks of the Boston & Maine Railroad at Weston, Mass., on Tuesday night recalls an experience of hers on June 17, when she narrowly escaped death in front of a Subway train after she had jumped or fallen from the platform at Seventy-second Street. At that time two cars passed over her, but she came out of the accident apparently unhurt, except for a few bruises.

She was arraigned in the West Side Court on a charge of attempted suicide, but was discharged on the solicitation of her parents, who told the Magistrate she had been under a doctor's care for some time, and they would take her to an asylum. She went to the Hillside Sanitarium at Waltham, Mass., at that time. Last month her parents returned from Europe and sent her to Drabington Lodge, a resort of Boston society people in Weston.

Her father, Frank Hardcastle, of Hardcastle & Fiest, importers, said yesterday that he knew of nothing that would clear up the mystery of his daughter's death, having only had a telephone message from the nurse in charge of her, saying that she had slipped out of the hotel and had been found dead on the railroad tracks later in sight of the windows of the lodge.

BUNNS EXPLAIN CONTRACTS.

Deny Using Political Influence—Son Said to Have Lost Money on One.

Declaring that they have both been misrepresented and unjustly treated Public Commissioner of Works Walter H. Bunn of Queens and his son, J. R. M. Bunn, yesterday after a conference of officials at the Borough Hall in Long Island City issued statements setting forth what they say is the true version of certain contracts awarded to J. R. M. Bunn for sprinkling the streets of Queens with oil. According to a story published on Monday, which is said to have emanated from the office of Controller Prendergast, it was made to appear that young Bunn got the oil contract at a much higher figure than other bidders and in payment of a political debt which it was alleged the Gresser administration owed his father.

"The statement made that the obtaining of these contracts were 'the payment of a political debt to my father' is a lie," said young Bunn. "The contracts were obtained by me personally without co-operation in any shape or form from my father."

Commissioner Bunn, in addition to substantiating his son's statement, says that young Bunn lost $170 on oil contract.

NEW MEXICO'S BOUNDARIES.

Report of Committee Annexes 600,000 Acres Now Claimed by Texas.

SANTA FE, New Mexico., Oct. 26.—The Republican majority in the New Mexico Constitutional Convention yesterday decided that the Judges of the Supreme Court and members of the proposed Corporation Commission shall be elected by the people; that the initiative shall be left out of the Constitution, and that the referendum in a modified form and the Employers' Liability act shall be incorporated.

The report of the Boundaries Committee, which was debated to-day, annexes 600,000 acres now claimed by Texas. The eastern line of the State, according to the Boundaries Committee, is to be the one hundred and third meridian west from Greenwich.

It was explained that the Clark Federal survey, made in 1850, was incorrect, and that a large area was given to Texas to relinquish all claim to land west other States. The $10,000,000 was paid to Texas ta relinquish all claim to land west of the one hundred and third meridian, but Texas still claims 600,000 acres which New Mexico is going to include in the boundaries of the new State. The convention agreed to the report of the Boundaries Committee, and it will be formally adopted later.

Wild's Orientals

The price of an Oriental Rug does not always indicate its true value.

Your protection lies in expert selection and Straight American Business Principles.

We are rug specialists.

Our 40 years' experience with Oriental markets enables us to secure the most beautiful specimens at the lowest cost

— and our prices to you represent just a fair commercial profit

— even on the rarest pieces.

Retail purchases delivered free within 100 miles.

JOSEPH WILD & Co.
FIFTH AVENUE
& 35TH STREET
Established 1852

B. Altman & Co.

DIRECT ATTENTION TO FURS AND FUR GARMENTS WHICH THEY ARE SHOWING AT REASONABLE PRICES.

COATS FOR WOMEN, MISSES AND CHILDREN, IN FUR, FUR-LINED AND FUR-TRIMMED MODELS. MUFFS AND COLLARS OF VARIOUS KINDS.

MEN'S AND BOYS' FUR AND FUR-LINED OVERCOATS

FUR GARMENTS ALSO MADE TO SPECIAL ORDER. MATCHED LOTS OF FINE FUR SKINS BEING IN STOCK FOR THE PURPOSE.

FUR ROBES FOR AUTOMOBILE AND CARRIAGE USE. MOUNTED FLOOR RUGS. FUR TRIMMINGS IN ALL WIDTHS.

MISSES' AND CHILDREN'S GARMENTS AT VERY MODERATE PRICES

ARE IN STOCK, INCLUDING LATEST AUTUMN AND WINTER STYLES IN MISSES' TAILOR-MADE SUITS; MISSES' DRESSES FOR SCHOOL, AFTERNOON AND EVENING WEAR; SAILOR SUITS AND MIDDY BLOUSES, SEPARATE SKIRTS AND WAISTS; RAIN COATS, REEFERS, FUR OR FUR-TRIMMED COATS AND CLOTH OR VELVET COATS.

FOR JUNIORS AND LITTLE CHILDREN

DESIRABLE MODELS IN COATS, DRESSES, GUIMPES, ETC.

B. Altman & Co.

HAVE NEW MODELS OF THE "FASSO" AND THE "ESNAH" CORSETS.

A SPECIAL FEATURE IS THE MAKING TO ORDER OF CORSETS TO MEET INDIVIDUAL REQUIREMENTS, WORKROOMS FOR THIS PURPOSE BEING MAINTAINED IN THE ESTABLISHMENT.

Fifth Avenue, 34th and 35th Streets, New York.

Best & Co.
Fifth Ave. & 35th St.

Special Sales

Girls' Box Coats
of Navy Blue Chinchilla; full length; extra quality of material and superior workmanship. Flannel lined throughout; velvet collar. Sizes 4 to 16 yrs. ....Special price for this sale only, $12.50

Afternoon and Evening Gowns
for Medium Sized Women, Misses and Juniors

Silk Poplin
Plain and Fancy Effects for Afternoon Wear. Several handsome models, affording a good choice for selection. Colors: Gold, Old Blue, Rose and Navy Blue. Sizes 14 to 20 yrs.; 30 to 38 bust. Values up to $38.50..................Price $22.50

Several Smart Models
made of Chiffon and Marquisette over silk foundation, in all the fashionable shades for evening wear. Sizes 14 to 20 yrs.; 30 to 38 bust. Values up to $40.00..........Special price $19.50

Evening Capes and Coats
of Peau de Soie and Fine Broadcloth; handsomely trimmed, interlined and lined with soft silk. Colors: American Beauty, Tan, Blue and Gray. Sizes 14 to 20 yrs..........Price $25.00

School and Street Shoes
Vici Kid; lace or button models
Misses'; sizes 11 to 2..........$3.00
Large Girls'; sizes 2½ to 6.......... 3.50
Children's; sizes 8 to 10½.......... 2.25

Millinery Specials

Girls' and Misses' Felt Hats
stylishly trimmed with ribbon or silk; modish shapes and colors. Values to $5.50..........Special price $3.75

Children's Soft Felt Hats
trimmed with ribbon or pompom. Various colors..........Special price $1.50

Children's Caps and Bonnets

Cream Silk Caps
revere effect, trimmed with lace. Sizes 3 mos. to 2 yrs. ....Special price 75c

Velvet Bonnets
box plaited front; trimmed with ribbon. Dark colors. Sizes 2 & 3 yrs..........Special price $1.75

Misses' and Small Women's Hosiery
Sizes 8½ to 10
Fast Black Cotton Hose..........25c., 35c. & 50c
Fast Black Lisle Thread Hose
3 pair for $1.00—50c. & 75c. pair
Pure Thread Silk Hose..........98c. to $2.00 pair
Pure Thread Silk Hose
Hand-embroidered. Black and Colors...$2.15 to $4.25 pair

Children's Hosiery
Fine Ribbed Cotton Hose
Black, White and Tan..........3 pair for $1.00
Fine Ribbed Tan Mercerized Hose
extra quality..........39c. pair
Plain Black Cotton Hose, ingrain......Special 39c. pair
EnglishDerbyRibbedCottonHose.....63c. to $1.03 pair
Plain Pure Silk Hose. Black, White, Pink and Sky.
Sizes 5 to 6½..........45c. pair 7 to 8½..........69c. pair
Boys' and Girls' School Stockings
All sizes..........25c. pair

Complete lines of Cotton, Merino, Silk, and Silk and Wool Hosiery, at reasonable prices.

Young Men's Half Hose
Sizes 9½ to 10½
Fine Quality Fast Black Lisle Thread or Cotton Hose
25c., 35c. & 50c. pair
Special—Pure Silk Thread Hose
Black and Colors..........Sale price 45c. pair
Extra Quality Pure Silk Hose. Black only......65c. pair
Full Line Fancy Colored Half Hose
50c. to $1.75 pair

Gloves and Mittens
Wool Mittens..........25c. pair
Plain Colored Wool Gloves
All sizes..........50c. & 75c. pair
Wool Gloves with extra long cuffs....79c. pair
Angora Gloves..........$1.35 pair

Gloves for Street and Evening Wear
Our Own Importation

Tan Capeskin Gloves, $1.00, $1.25 & $1.50 pr.
Lined Kid Gloves.......$1.00 & $1.50 pair
Lined Kid Mittens........50c. & $1.00 pair
Buck Gauntlet Gloves.......75c. & $1.50 pair

Fur and Fur Lined Gloves

Fifth Ave. & 35th St.

Motor Wear
at Our New Store,
Broadway at 49th St.

BRILL CLOTHES

Best Made
Lowest-Priced
Clothes for Boys

Make's the Thing, Men!

It's the Big Feature of Brill Clothes

FINE TAILORING, that puts life, snap and permanent shapeliness into every Suit and Overcoat we produce; a style put in to stay, by the careful needlework of skilled tailormen.

We Specialize in Suits and Overcoats at $15, $20 and $25

Correct, comfortable English and soft roll suits in roughish light browns and grays; and smoother fabrics in all modish models and newest colorings. Fall topcoats, in a great variety of good weaves, also black, Oxford and Cambridge gray, most of them silk lined—plain faced or faced to edge. The quality is standard. The values are a new, high standard.

A wide choice in Suits and Overcoats of exceptional quality and style, $30, $35 and $40.

FIVE STORES:
BROADWAY,
At 49th Street.
279 BROADWAY,
Near Chambers St.

Brill Brothers

125TH STREET,
At Third Ave.
47 CORTLANDT ST.,
Near Greenwich.
UNION SQUARE,
14th St., Near B'way.

The New York Times.

"All the News That's Fit to Print."

PUBLISHED EVERY DAY IN THE YEAR BY THE NEW YORK TIMES COMPANY.
Adolph S. Ochs, Pres't & Tr. B. C. Franck, Sec'y.
Address all communications
THE NEW YORK TIMES.

Publication Office..........Times Square
Downtown..........15 Beekman Street
Wall Street..........80 Broadway
Harlem..........263 West 125th Street
WASHINGTON..........Post Building
PHILADELPHIA..........Public Ledger Building
CHICAGO..........150 Michigan Ave.
LONDON..........67 Fleet St., E. C.
PARIS..........34 Rue du Sentier
BERLIN..........60 Friedrichstrasse

ONE CENT Greater New York, Jersey City, Newark. Elsewhere, Two Cents. Five Cents Sunday.

Subscription Rates—By Mail, Postage Paid.
DAILY AND SUNDAY, per Week..........$0.17
DAILY AND SUNDAY, per Month..........0.75
DAILY AND SUNDAY, per Year..........8.50
DAILY, per Week..........0.12
DAILY, per Month..........0.50
DAILY, per Year..........6.00
SUNDAY, with Pictorial Section, per Year. 2.50
THE NEW YORK TIMES SATURDAY REVIEW, per Year, (to Canada $1.50).. 1.00
TIMES WEEKLY FINANCIAL REVIEW, per Year, (to Canada $1.50)..........1.00
To Foreign Addresses—Daily and Sunday, $1.95 per month. Daily, $1.35 per month.

Entered as second-class mail matter.

NEW YORK, THURSDAY, OCT. 27, 1910.

DEMOCRATIC LEADERSHIP.

There is a question asked of Dr. Woodrow Wilson by an opponent, and there is an answer made by Dr. Wilson, which are of great interest to the people of the whole country. This is Mr. Record's question:

> You say the Democratic Party has been reorganized and the Republican Party has not. Can a political party be reorganized without changing either its leaders or its old leaders changing their point of view and their political character? Will you claim that either of these events has taken place in the Democratic Party? If yes, upon what do you base that conclusion?

This is Mr. Wilson's reply:

> I do not remember saying that the Democratic Party has been reorganized. I remember saying that it was seeking reorganization and was therefore at the threshold of a new era. I said this because it is seeking to change its leaders and will obviously change them if successful in this election. If I am elected I shall understand that I am chosen leader of my party and the direct representative of the whole people in the conduct of the Government. All of this was distinctly understood at the very outset, when my nomination was first proposed, and there has never been the slightest intimation from any quarter to the contrary since. The Republican Party is not seeking to change its leaders and therefore is not even seeking reorganization.

Now here is a definition and description of a change in the Democratic Party policy in New Jersey which happens to apply to a number of other States. The position taken by Dr. Wilson is in substance exactly that which is taken by Mr. Dix in New York, by Mr. Foss in Massachusetts, by Judge Baldwin in Connecticut, by Mr. Harmon in Ohio. All these gentlemen are of proved capacity and efficiency and of high character. Each of them is conducting his canvass before the people with dignity, force, and candor. Each, if elected, may be relied on to introduce a new and better standard of political action than has previously prevailed. That this should be the case in so many States, of such varying political tendencies in the past, and of such varying interests in the present, is an indication of a movement of considerable extent in the Democratic Party. What is that movement and what is its probable outcome?

In the first place, it is a reaction against excessive boss rule. It would be silly to say that either party alone has suffered from such rule. Both parties have been injured and demoralized by it in the immediate past. The Republicans, however, being in power in the Nation and in so many of the States, bossism has taken deeper root and acquired greater strength along with greater insolence. The mass of the Democrats perceive and despise this evil in their opponents and for itself. A great many Republicans also resent it. The Democratic managers have had the sense to see that, in order to get the advantage available from this condition of sentiment in both parties, they must seek leaders and candidates who fairly represent it, and who can be trusted to contend against the evil that has aroused so much opposition. The movement to which we have alluded, therefore, is due to the feeling of both parties and the good sense of the Democratic managers in respect to it. Perhaps, indeed, the minds of the managers did not quite forecast the result in all cases, and it well may be that the manly and definite announcement of Dr. Wilson, for instance, was deliberately addressed to some men in his own party as well as to the independent men of all parties.

It is a trait of such movements, however, that once really launched, they cannot be checked or reversed even by those who have started them. This particular movement seems to be of that degree of inherent force. It may reasonably be expected to issue in an outcome of real value to the country. The men who have been brought into positions of influence, authority, and leadership by it are men that will, if opportunity afford, be capable of carrying it a long way ahead. We do not pretend that it is a consequence of solely Democratic intelligence and moral soundness, but it happens that the minority party is in a situation to profit by it and in doing so to bring it into general utility. If effective, as we believe it will be, it will surely extend to all parties, to the great benefit of representative government in the Union.

FIFE VERSUS HERRESHOFF.

There's sport ahead in the yachting world. William Fife has accepted a commission to outbuild Herreshoff under conditions which will prevent excuses for the results, and which will not disgrace Herreshoff if he should have the unaccustomed experience of seeing one of his creations finish in the wake of a foreign boat.

Whenever British boats have been outsailed in the sad processions on this side the water for the America's Cup they have laid their defeats to the rules which prevented their winning by compelling their boats to cross the ocean and compete here with lightweight racers which did not have to endure the stresses of the high seas. The Westward had no difficulty in doing exactly that. She sailed across and took everything in sight at Cowes and Kiel, until they handicapped her to a standstill. This was too humiliating, and an unnamed Britisher has now commissioned Fife to beat her before she returns.

She was planned by an American, owned by an American, and sailed by an American, and won under foreign rules, asking no favors. Now she will be asked to meet a specially built craft having in her favor all the conditions which have defeated the British challengers here. If the Westward wins again Herreshoff boats hereafter must sail alone in exhibition races. The unbroken series of American victories in the America races caused many almost to wish that the Englishmen might win in the interest of sport. It really would be interesting if some English builder should be able to "extend" Herreshoff, it would be so very interesting to know just how fast a boat he can build. We never shall know unless somebody is able to beat him, and put him in the mood to surpass himself.

FERRER'S TEACHING.

William Archer, the friend of the "martyred" Francisco Ferrer, admits in the November issue of McClure's Magazine this much concerning the kind of education he died a martyr to:

> It was anti-religious, anti-monarchical, anti-patriotic, anti-militarist, anti-capitalist.

Mr. Archer adds:

> Though opposed on principle to rewards no less than to punishments, he broke through his principle and offered a reward for an inscription, to be placarded in his schoolrooms, showing the absurdity of doing homage to the National flag.

He admits further:

> There are few countries in which teaching so openly hostile to the existing form of government and to the whole social order would be endured. One can scarcely imagine what would happen if such a school were established, and found numerous imitators, in America or England; but assuredly the principle of toleration would be strained to the breaking point.

Yet Spain tolerated such schools for years, and let Ferrer build up a hundred of them.

LIBERTY FOR LABOR.

Premier Briand's speech is worth reading in every country where there are labor troubles. The French equivalent of our walking delegates hurried the men into a strike resembling a revolution when their demands were actually under consideration, for fear they might be granted before trouble could be created. Is it liberty, the Premier demanded, when men eager to work are not allowed to exercise their preference about it? That, he declared, is tyranny, and its supporters are liberty's greatest enemies.

It is well that there should be plain speaking in this Republic, as well as in that. In these free Governments, and in others where the excuse is greater, there has grown up a government within the Government. It issues its edicts, and enforces them with a stringency the regular Government cannot imitate, and terrorizes other than its own members. Always such acts are anti-social, although borrowing the name of socialism. They are unpatriotic, and almost inhuman in their savagery and rigor.

Plain speaking betimes may prevent conditions becoming as bad here as in France. But always their tendency is the same, and always when the issue is so made there can be but one means of checking it. When it is impossible to surrender more the alternative is not to yield, but to resist, and when the blindness of labor leaders compels the community as a whole to choose between the government of all by all for all, and government by labor for labor alone and at the expense of all, the result is certain and the end is in sight.

FORCED CHEERFULNESS.

During the past week the managers of the Republican campaign have made heroic efforts to look cheerful, even hopeful. They have, as if by common resolve, been telling the young gentlemen of the press that things were turning their way. For this change, imperceptible to other observers, they give the most astonishing reason. It is this: That the Republican voters who had at first yielded to the Roosevelt scare have now concluded that the election of Stimson this year does not inevitably or necessarily involve the nomination of Roosevelt in 1912, so they are going to take their chances and vote the Republican ticket.

If the Republican campaign managers have really discovered that the voters are recovering from their fear of the Colonel it follows, of course, that the only sure way to save their ticket is to withdraw Mr. Roosevelt from the canvass. If dread of him and his renomination is what drove so many thousand Republicans to declare their intention to vote for Dix, to continue parading this object of terror in the sight of all the voters would be high treason to Stimson. Probably the Colonel would himself withdraw, and in justifiable anger, if he should become aware of the astonishing explanation his Republican friends have given of the alleged improvement in the campaign chances.

It is, indeed, to the last degree astonishing that any Republican should talk in this way about the Colonel. He is the Nation's great deliverer. He is the scourge of the crooks and malefactors. He is the hope of the downtrodden, the joy of the righteous, our sole defense against the rapacity of the trusts and the onslaught of the corruptionists of our lawmakers. With all these titles to confidence, surely the certainty that if Stimson wins the Colonel will be the candidate in 1912 ought to be of the greatest possible help to the party. Instead of that, we are told that the mere prospect of his renomination is the incubus that has weighed down the Republican campaign thus far, and that its removal has greatly improved Mr. Stimson's chances and filled Republican hearts with hope. This kind of reasoning is something new in political campaigns.

Meanwhile the great underlying forces that swept Maine into the Democratic column, the forces that everywhere all over the country are making for Republican defeat, the forces that by their working in the minds of the voters promise the election of Foss in Massachusetts, of Baldwin in Connecticut, of Wilson in New Jersey, and of Harmon in Ohio are potent in the State of New York. They are visibly at work. They have produced and will continue to produce and to confirm in the minds of the voters the conclusion that it is time to put the Republicans out of power.

A FAMOUS VICTORY.

When the ineffable and unendurable Castro annulled the concession of an American concern we promptly demanded that the damages should be arbitrated. The concern demanded $1,401,559.03, and the arbitrator allowed $28,224.93. This seemed simply insulting, and we appealed from the arbitration which we had demanded for the concern which could not be wrong because Castro could do no right. The result was announced yesterday by The Hague tribunal on a process which was virtually an appeal, although an appeal from an international award is a novelty. The new award is $46,867, quite a drop from the million and a half which still was claimed. It is cheering to know that there was some ground for the appeal. It would have been too humiliating to have appealed for nothing, and the imputation which the comparison of the above figures throws upon the excessive demands of our claimant would have been transferred to our Government.

It is not necessary to say we ought not to have appealed, and it is gratifying that the corporation concerned gets a larger award. But it may be hoped that the next time the United States dissents from an arbitral award it will get more by the process. The practice of appeals between nations ought not to be encouraged, not even if the defendants are of the character of Venezuela and Castro.

A RARE ACT.

There is no doubt that Chief Justice Isaac Franklin Russell is doing his best for the children of this city. Asked candidly to re-examine his position with respect to his assignments of Judges to the Children's Courts for 1911, Judge Russell has decided that it was a wrong position, and he has largely abolished the system of short-term rotation. There will be three Judges instead of six for each of the courts in Manhattan and Brooklyn, and seven instead of eleven in Queens and Richmond. The Judges are selected with a view to their special fitness, and for that continuity of service which the cases of children on probation require.

It is a rare act, but of the sort that men of broad and disciplined minds have been known to make. It was a necessary act in this instance. The reform in court procedure dealing with children in Greater New York has only begun. The Juvenile Courts here have much to learn from the systems that are yielding such beneficial results in the cities of the Middle West. They are already becoming schools of good citizenship. They should be made the best in the country.

NAPLES AND SALERNO.

It was a terrible convulsion of nature. But was it altogether, in its results, an "act of God"? Whether an earthquake, a cloudburst, or a tidal wave wrought the widespread ruin and loss of life in the thirteen Italian towns of Naples and Salerno Provinces and in Ischia, or all of these causes together, may not be learned even from the later reports. There was a storm, there were avalanches of rocks and mud, there were floods from swollen rivers, and now desolation and the clamoring of the stricken inhabitants—those who survive—for food and tents.

How long will these natural catastrophies find humanity unprepared? Great sums are appropriated or given for the relief of their victims, little to prevent such disasters. Last year's Italian earthquake fund quickly amounted to $35,000,000. Earthquakes, tidal waves, and volcanic eruptions may not be prevented, but cannot more money be well spent to detect their premonitions? And why will the Italian villagers build in gullies, which fill with mud and lava? By setting their villages on spurs or by defending them with breastworks, and by substituting their flat-topped cottages with steep-pitched roofs more stoutly built, they might largely avoid the rock-falls, the lava flows, and the hot avalanches. The parabolic walls of the Japanese are quakeproof.

But now the area of disaster in Italy is filled with helpless people. King Victor has gone there with means of succor, and the Government has already granted the equivalent of $400,000 for the sufferers. More than this is needed.

MUCH GOOD MAY COME OF IT.

An investigation of the public school system of the city, financed by the Board of Estimate and conducted by persons outside the Department of Education, is assured. As far as we can foresee, a vast deal of good may come of such an investigation, or analytical study, and no harm whatever. For some time there has existed what seems to be a growing dissatisfaction with some phases of the management of the schools, with some of the courses of study, and the results of the instruction as observed in pupils on leaving the schools. The course of study is certainly comprehensive, embracing almost everything, but complaints are many that children are turned out of the elementary schools who are unable to write simple sentences correctly or fairly legibly. We do not know that these charges are true, but if not true, they ought to be shown to be not true.

The teaching force of the city certainly seems to lack enthusiasm for almost everything except more pay. The women teachers are always after more pay, or "equal pay," and for months there has existed, apparently, between the women teachers themselves and members of the Board of Education who have stood against equal pay something remarkably like hostility. The men teachers are also asking for more pay, and are opposing the women teachers at almost every turn. The best results for the children are not obtainable when this multi-cornered lack of cordiality exists.

Next comes the complaint of President Mitchel of the Board of Aldermen that after three months of effort he is unable to get from the Department of Education information which he believed ought to have been almost at the fingers' end of the board. The purchase of school sites in the last year or so seems to have pleased no one, not even those who bought them, and the part-time evil goes on almost unabated. Principals and teachers are said to be willing to tell all they know about the inner workings of the schools and the character of the course of instruction which they are required to give. What they can tell might be very interesting indeed, and the people would come to know, as never before, what a system of education they have.

TOPICS OF THE TIMES.

Impossibility Suddenly Made Easy.

When one remembers all the centuries during which men have wanted to fly, and have dreamed of flying, and have tried, one after another, innumerable devices for accomplishing the task which every bird finds so easy, and recalls also that until what seems only yesterday no results were attained except the Icarian myth and a general conviction that anybody who experimented with flying machines was crazy—with all this in mind one begins to realize how wonderful are the things done by the aviators of to-day. And perhaps the most remarkable feature of the situation as it exists is the revelation that not one way of flying and one means of flight have been discovered, but many, each apparently about as good as the others.

There was no single secret upon which success depended, no particular arrangement of supporting surfaces, no one system of forward and rear rudders, no special type of motor. Biplane and monoplane sail through the air with about equal agility, and of each there are already several rather widely varying types, with nobody yet able to say with any approach to certainty which is the best of the lot or to deny to the worst of them its claim to be regarded as a practicable, if not exactly a safe, means of aerial transportation. Any fairly good mechanic can now with confidence accept an order to make a flying machine that will fly, and, almost as confidently, to do it without infringing on the patents of the original inventors.

It explains much of this mystery to say that the world had long known how to make an aeroplane—as long, indeed, as it had known how to make kites—but that it was waiting for a source of energy at once as light and as powerful as the gasoline engine. But that engine was a good many years old when the ever illustrious and never-to-be-forgotten Wrights began the experiments of which, as sober, practical men, they were half ashamed. For many a month the combination of plane and explosive motor did not work, and then suddenly it did. The thing was "in the air," metaphorically as well as literally. And the art of using aeroplanes seems now to be almost as easily acquired as is that of building them. Theoretically, the acquisition is enormously difficult, and should require many generations, but half a dozen lessons turn courage into skill, and soon the tyro is diving and whirling around corners with the veterans of a year's practice!

Putting a Paper to Good Use.

This paper has had its share of praise from readers who appreciated the results of its efforts to make an adequate and proper presentation of the daily news, while others, not a few, have expressed approval of its opinions and judgments—probably because coinciding with their own. The contented reader, however, is rather less likely than the discontented reader to let his paper know what he thinks of it, and the result is that adversely critical letters reach a newspaper office so much oftener than those of the other kind that the general impression given by the incoming correspondence is that of nearly continuous complaint and scolding. Here, however, is a communication which is very distinctly "of the other kind," and it wouldn't be journalistically human to keep it to ourselves:

To the Editor of The New York Times:

The historical department of Vermont Academy has chosen THE NEW YORK TIMES as the daily newspaper best fitted to serve in the course on Government in State and Nation as the "source" giving the body of facts that are to be studied and interpreted with aid of textbooks and discussion in class. This consideration of the events and problems of contemporary political and social life as reflected in THE TIMES seems the most natural and vital method to be followed in the study of government in the secondary school.

JAMES P. TAYLOR.
Saxtons River, Vt., Oct. 24, 1910.

Of course, we think that the head of the Vermont Academy has displayed a wise discrimination in selecting the paper for use in his Historical Department, and we are not the less nearly sure of it because in the same envelope with his letter he inclosed eight subscriptions for THE TIMES. The letter and the subscriptions taken together make a "testimonial" of unquestionable sincerity.

We do not delude ourselves with the notion that what our columns contain is history, properly so called, but it is the material out of which history will be made when the time comes, and the young Vermonters will be well employed in giving it close attention. They will recognize, we think, the intention to be accurate and fair, and they must not be disturbed by the discovery of an occasional mistake, since mistakes are made inevitable by the conditions in which a newspaper is produced. They should also remember that a mere rumor is news, and often very good news, when presented for what it is, and that its contradiction next day supplies only very foolish folk with an excuse for saying that "you can never believe anything you see in the papers."

Good Advice, Probably Impracticable.

Excellent as was the advice given by Mayor Gaynor to the cab drivers and hackmen, even he can hardly be enough of an optimist as to expect or to hope that they will follow it. He told them that if they would only cease trying to extort more than their legitimate, lawful fares from those who hired them, patronage would increase from that of the people who for one reason or another have to take a carriage, to that of the much larger number of people who want to take one. That way, declared the Mayor, lies wealth for the drivers, and happiness lies therewith, resulting from the love and respect of all.

But it is a way which the tribe whose members he was addressing never did travel, and experience says, sadly but firmly, that they never will. They have a constitutional, irremediable preference for getting a lot out of one customer, and then having a long period of leisure to be employed in meditation on how to get more out of the next one. Cab drivers are made after that fashion, and the survival of the exploiting strain all over the world indicates so clearly its mysterious fitness for survival that good, orthodox evolutionists will doubt if acceptance of the Mayor's advice does not mean the extermination of the cab-driving species.

They probably cannot cease to be what they are without becoming something else, and then what would we do when we just had to have a cab? That is a very serious question.

ROOSEVELT AND HIS PARTY.

Republicans Glad He Smashed the Machine, but Tremble for 1912.

To the Editor of The New York Times:

There are thousands of Republicans intending to vote for Mr. Dix, who, with enthusiasm, would give their support to Mr. Stimson were the shadow of future office holding by Mr. Roosevelt removed. They recognize his marvelous power of swaying men, and of forcing action along the lines desired. They also realize that in every human endeavor the forces best suited to accomplish certain immediate ends must be employed. Consequently, they welcomed Mr. Roosevelt, when, with his tremendous personal power, he threw himself into the breach and "smashed" the New York State Republican machine at Saratoga, thus putting an end, for the present at least, to the Albany disgrace.

At that time he received the moral support of these same thousands of Republicans, who will now vote for Mr. Dix unless Mr. Roosevelt is convinced from recent developments that what was desired in accomplishing a definite end in a great cause was his force, not his personal candidacy, now or in the future, for any office.

There are thousands of the country's best Republicans—men unmoved by the untrained public voice of the moment—whose love of country is as sincere as Mr. Roosevelt's, and whose judgments they believe are more trustworthy than his, who know that Mr. Roosevelt's equipment qualifies him brilliantly to fight such battles as the late one at Albany, but who tremble at the thought of his again being President.

These Republicans believe that he should at once announce that he will not accept any office in the future. There is no reason why he should not do this, for in case he does it and Mr. Stimson is elected the party is as sure of success in 1912 as it would be if he had made no such announcement.

On the other hand, should such an announcement be made, and Mr. Stimson be defeated, Mr. Roosevelt would know that this defeat was less severe than it would have been had no pledge been made by him. No one would for a moment claim that the Stimson vote would be weakened because Mr. Roosevelt had given a definite assurance that he would in the future accept no office. All admit that Mr. Dix would lose enormously as a result of such a decision on Mr. Roosevelt's part.

Consequently, if, as has been stated, Mr. Roosevelt will make no announcement of his intentions until after election, and then only in case of Republican victory, it would mean that, should the Republicans be beaten, he would consider himself as personally defeated, and would go into the Presidential fight to vindicate himself—not to bring victory to the party.

The matter thus resolves itself down to the personal supremacy of Mr. Roosevelt.

Therefore, these same thousands of New York Republicans and tens of thousands of Republicans throughout the United States, are convinced that there is every reason why Mr. Roosevelt should make such a pledge, unless he places purely personal considerations above patriotism or fealty to party. Is he great enough to do it?

WILLIAM DALLIBA DUTTON.
New York, Oct. 25, 1910.

To the Editor of The New York Times:

Mr. Roosevelt's false assertion relative to Mr. Dix and the Paper Trust reminds one of his indignant protest against Judge Parker's statement that a number of men had met in 1904 to provide funds for his (Roosevelt's) election, and his calling Judge Parker a liar. As is well known, subsequent events proved that Judge Parker was right, and that Mr. Roosevelt had gratuitously insulted a rival without any reason. When the facts came out Mr. Roosevelt was not gentleman enough to retract. Will he be gentleman enough in the case of Mr. Dix to do what he can to correct a wrong he has done? The former instance broke the faith of at least one man in his veracity and good intentions.

E. D.
New York, Oct. 25, 1910.

To the Editor of The New York Times:

It may be my fault, but I am unable to see why the Democrats object so strongly to our National Colonel. It seems to me that, according to the words of the first Napoleon, they have learned nothing, but have forgotten everything.

Is it so long ago that a man, a demagogue pur sang, not caring a rap for principles, parties, or country, but only seeking his own glory, got hold of a Democratic Convention, and, at their head, led his party to ignominious defeat?

Well, this time it is the turn of the other side. Let all Democrats be thankful to the man who works so well for them.

S. JACOBSSOHN.
New York, Oct. 25, 1910.

NEGRO FOR HIGH POST.

President to Appoint W. H. Lewis Assistant Attorney General.

Special to The New York Times.

WASHINGTON, Oct. 26.—To meet the oft-repeated charge that the present Administration is hostile to the preferment of the negro, President Taft and Attorney General Wickersham have decided to give a colored man a higher post in the Government than yet held by one of that race. The place to be filled is that of Assistant Attorney General, and William H. Lewis, for some years Assistant District Attorney at Boston, has been selected for the post.

While Lewis's record as a lawyer is admittedly good, the impression here is that the appointment is almost, if not quite, solely political. Negroes in Ohio and elsewhere have repeatedly and loudly complained that Mr. Taft was taking away patronage allowed by Mr. Roosevelt to members of the negro race, and was treating the negro more harshly in this respect than did Mr. Cleveland, a Democratic President.

It was to meet criticism of this sort that the appointment was decided on, it was practically admitted at the White House this afternoon. There no statement could be obtained on the particular appointment, but it was said that the President had been seriously contemplating for some time giving an "important post in the Government" to a negro. The importance of the post is evident, and the incumbent will be thrown into close contact with Senators and Representatives and all the higher officers of the Government.

As far as negro complaints have been concerned, it can be said, however, that Mr. Taft has been unusually liberal of late with his negro appointments. A new precedent was recently set when Mr. Taft appointed Whitfield McKinlay, a local negro, as Collector of Customs for the Georgetown Custom House, Washington's port of entry. Charles A. Cottril, a negro from Toledo, has been appointed Collector of Customs at Honolulu. A negro will succeed the negro W. T. Vernon as Register of the Treasury. Henry B. Johnston, a Georgia negro, is Recorder of Deeds in the District of Columbia, and many other posts are held by negroes throughout the Federal service.

Attorney Lewis was graduated from Amherst and Harvard, and at the latter institution first won distinction as centre rush on the football team.

NO DELAY IN RATE HEARING.

Carriers Responsible for Postponements, Not Board, Says Knapp.

WASHINGTON, Oct. 26.—By direction of President Taft, Chairman Knapp of the Inter-State Commerce Commission has replied to a letter sent to the President by former Representative Jefferson M. Levy of New York, complaining that the railroads of the country were suffering from undue delay on the part of the commission in passing upon the proposed freight rate increases, and criticising some of the Commissioners because of their absence from Washington during a part of the Summer. Mr. Levy declared that by withdrawing the new rates filed in the Spring the railroads had acted in good faith in the belief that the Government would act in the same manner in expediting the hearings.

In his reply to Mr. Levy Chairman Knapp denies that the absence of two members of the commission at the international railway congress in Switzerland in July and of other members on vacation had delayed the investigation a single day. The commission, he said, was prepared to take up the matter almost immediately. He added that the record showed that delays and postponements had been, in all cases, at the request of the carriers.

Mr. Knapp states that the final hearing will begin here on Nov. 21, to continue without interruption until the testimony is concluded, and the cases will be set for argument probably on Dec. 14.

TACOMA RECOUNT LIKELY.

Committee Tells Nagel and Durand That September Census Was Unfair.

WASHINGTON, Oct. 26.—Census Director Durand, after listening to protests made by a committee representing Tacoma, Wash., against the bureau's population figures for that city, said he "would not be surprised if a recount were ordered."

As the result of disclosures concerning the manner of taking the Tacoma census, Washington officials of the bureau ordered an investigation in September, with a consequent reduction in the aggregate population figures of that city.

The inquiry will continue to-morrow. The Tacoma committee contends that the September count was inaccurate and unfair, and asked that, if necessary, a third count be made. Secretary Nagel, who received the committee with Director Durand, stated that he had no doubt that the original returns from the April count had been padded, but he conceded the probability that many of the citizens were absent when the Census Bureau made its second count in September.

TAFT ON THE SIDE OF ART.

Fine Arts Commission Must Pass Plans for Public Buildings in the District.

WASHINGTON, Oct. 26.—President Taft to-day issued an Executive order directing that all plans for public buildings in the District of Columbia shall be submitted to the recently created Commission of Fine Arts before finally approved.

The commission has general supervision over plans for the beautification of the capital.

Living on Nothing a Year.

To the Editor of The New York Times:

Doctors generally are not paid promptly, and in many cases they are not paid at all. One doctor told me recently that if he could collect what was due him from patients, covering over twenty years of practice, he would have enough to retire on for his old age.

Another physician told me that he considered himself lucky if he collected 70 per cent. of his bills, and also made the remark that poor people were better pay than rich ones.

Let the doctors get together on this subject. Let them announce a new departure. Transient patients should pay prompt cash; old and tried customers might have thirty days, and that credit should be at the option of the doctor, not the patient.

Too many people are living on credit, incurring debts that they never expect to pay. Morally they are "thieving" from the doctor, the grocer, the tailor, and others. Every tradesman will tell you of this—how he is swindled and robbed by customers who put on "big fronts" and fail to pay for goods and service.

ONE OF THEM.
New York, Oct. 25, 1910.

A Suggestion for Forest Fires.

To the Editor of The New York Times:

In view of the recent disastrous forest fires, which have occurred in all parts of the country and which seem to be handled in a primitive and inadequate manner, I offer a suggestion which may be of some use.

There are on the market a number of so-called fire-destroying powders. These are furnished in various convenient shapes for handling, and on demonstration have proved very effective in a small way. Is it not perfectly feasible to use these powders, which I understand are not very expensive, in a larger way for the prevention of the spread of such conflagrations as have recently devastated large areas of country?

It is conceivable that they could be laid in packages in the advancing track of a forest fire, or even that they could be thrown from considerable distance, by mortars or other artillery. Again, they could readily be placed in rockets which are thrown from a considerable distance, and safely handled in a holder made of a section of tin pipe.

JOSEPH D. HOLMES.
New York, Oct. 24, 1910.

Texas Punster in Town.

To the Editor of The New York Times:

I just landed from Texas, and in admiring your superb, tall building in Times Square, cannot discover any clocks on the outside of the building. There certainly ought to be for a Times building.

A TEXAN.
New York, Oct. 26, 1910.

FALLACIOUS THEORY OF WOMAN'S WORK

Though Successful in Writing, Ridicules Mental Work as Broadening and Stimulating.

RATHER CHECK UP ICE MAN

College-Bred, Self-Supporting Women Here Held Up as Subscribing to Clever Phantasy of Hypnotists.

To the Editor of The New York Times:

I have read with interest and some amusement the long and rather superficial letter to THE TIMES of Elizabeth Newport Hepburn, on the subject of the future woman.

I would not dispute much of her hope for the future woman as a creature of more judgment, discrimination, and wider sympathies, due to wider experience, than the woman of the old days and small opportunity. But what amuses me—and has amused me ever since I came to this city some years ago, a "college-bred, self-supporting woman"—is the cool complacency and dogmatic self-sufficiency with which that class of women—they repudiate class vociferously vocally but never forget it mentally—with which they reiterate their conviction that the "college-bred, self-supporting woman" "after enjoying years of stimulating mental labor" is unable "to find complete satisfaction or development in the performance of housework, sewing, and attending the physical needs of small children."

Now, I've done both—the "mentally stimulating" and the "otherwise"—and I've a right to speak. I know scores of this self-deluding species of "college-bred, self-supporting" women, but I have yet to know one of them who is doing anything more "mentally stimulating" or "morally developing" than the brave trio of "housework, sewing, and attending the needs of small children."

Many of these stimulated women sit over desks, separating the grammatical errors from the rest of the trash on printed proof sheets in magazine and newspaper offices. They substitute an "ate" for an "ite" here and a comma for a semicolon there, and occasionally they search out the proper spelling for "Philipines." They do this from 9 till 5, six days in the week, with an hour off for a quick luncheon. Others read the manuscripts of crude, would-be authors and turn the least trashy over to somebody else to be reread and cast into the wastebasket. Other noble girls poke about the dingy streets of the "slums" and debate the deservingness of poor families applying to Organized Charity for a ton of coal. Still others relieve their small minds of great thoughts on paper, to the distress of overburdened editors—and sometimes pick up an undeserved penny for their trouble, because the editor gets tired of refusing everything. Others teach—and, Heaven send they "enjoy" it, but I never knew one that didn't want to get out of it as soon as she could.

Now, what I want to know is how these mechanical details—for they are nothing more, except in teaching—how this work, mental, if you will, but hardly intellectual and certainly not broad or big or humanizing in any sense, can be more stimulating or developing than the duties which keep the house in order and the cook, the grocer, and the iceman alert to their responsibilities; the mind of the inquisitive child bent upon sane standards of morality, the clothes of his little body dainty, elegant, and withal inexpensive.

I confess that I have found twice the mental exhilaration in forcing the iceman to come on time and render his bill honestly than I ever got out of finishing a story; and lest I incur the supreme contempt of the artist who dubs me "domestic" or "practical," I hasten to add that I was not unsuccessful with the story, either.

Undoubtedly a woman benefits from a business experience through realizing some of the big issues of business life and by becoming more thoroughly acquainted with the best side of men, their power, their mental grasp, and their honesty. But that she should go back to these cog-wheel activities of the office and schoolroom after marriage in order to keep her moral balance is too absurd for notice. It is virtually proclaiming her a poor, undiscriminating mole, atrophied by one form of routine, unable to adapt herself to another and equally unable to grasp its significance. Poor kind of an "educated woman" who can't find ample material for her mental activities in keeping house systematically to-day, even though she be relieved of some of the old-fashioned drudgery! That has not simplified matters by any means. To "keep house" as it should be kept is a harder problem to-day than it was fifty years ago, when servants were servants and not demoralized immigrants consumed with the notion that they are ladies; and when tradesmen and merchants maintained at least a semblance of responsibility and were not the lawless desperadoes of the present democracy.

There is a woeful lack of a sense of values and of proportion among the women who prate about the broadening influence of wage-earning pursuits for women before and after marriage. They put a halo about the unhuman treadmill grinds of office and shop and factory, deliberately ignoring alike the real circumstances of unhappy homes and selfish egoism which have forced most girls of independent means into business, and the widely prevalent unhappiness and discontent among them. College-bred, self-supporting girls are no more in love with their "world's work"—as the pseudo philosophers like to call it—than are the hordes of "unintellectual" toilers. If they say they are, if they insist that they prefer the click of the typewriter, the hum of the factory, and the lull of the schoolroom to the chaotic, unsystematized realm of the matrimonial profession, they are merely subscribing to a phantasy held up to them by clever hypnotists.

The new experience of getting out into the world has turned some women's heads a little. They don't like it half as well as they pretend to, and after they've had a little more of the novelty they won't talk so much about its broadening influence and the stultifying effects of caring for the physical needs of little children.

COLLEGE-BRED INSURGENT.
New York, Oct. 26, 1910.

Questions for Socialists.

To the Editor of The New York Times:

I read with great interest the interview with Mr. Phelps-Stokes published in the Magazine Section of THE TIMES Oct. 23. But supposing that the time does come when the workers will be able to fully control the disposal of their labor products, and consequently have the profits equally divided among themselves? What about the energetic man, then, and the man who does not work up to his full force and conscience?

We know that frequently with a team of horses the lazy one leaves the work to the hardest puller. The same may apply to men working together, for all are not endowed with the same strength, energy, and conscience. What will the results be? Will the hard worker get the same pay as the man who furnishes poorer work, or will the better man rise? And if the better man should rise, what would become of equality then?

READER.
New York, Oct. 24, 1910.

DECIDE NOT TO BUILD ROCKEFELLER CHURCH

Dr. Aked's Trustees Vote to Return Contributions to Fifth Avenue Baptist's Donors.

POLITICS STIRS THE MEETING

Shouts of "Tammany" and "That Man Roosevelt" Heard as Young Rockefeller Flees to the Street.

The Fifth Avenue Baptist Church, which John D. Rockefeller attends, will not build a new church edifice on West Forty-sixth Street. The Trustees, Deacons, the building committee, and the finance committee of the church held a meeting behind closed doors last night. When the meeting ended, the Rev. Dr. Aked handed out a typewritten statement containing this announcement. The statement said that the meeting had resolved to ask subscribers to the building fund to contribute pro rata to paying the $20,000 already paid out to architects and others.

Twenty persons attended the meeting. Dr. Aked refused to amplify the typewritten statement.

Dr. Aked said the following men attended the meeting, "Myself, as Chairman; my assistant, Dr. Addison Moore, Colgate Hoyt, Charles T. Pegg, F. P. Morris, Dr. E. M. Foote, Harry Hubbard, H. W. Fish, John D. Rockefeller, Jr., Dr. A. R. Marshall, E. M. Marsten, Dr. A. S Walker, W. B. Conklin, Judge R. S. Lovett, President of the Union Pacific Railway, D. J. Newland, W. A. Crane, John P. Elder, W. H. Dodge, C. H. and E. H. Paddock."

The formal resolution after a succession of "Whereases," stated:

This meeting recommends to the church and the Board of Trustees that the proper corporate action be taken giving up the erection of the proposed church building on the present site, and returning to the subscribers their respective pledges of subscription for a church building, and that the amount of moneys already paid in toward the erection of a new church building be refunded to the contributors, and that, so far as it is deemed practicable and expedient by the Board of Trustees, the persons who have subscribed to the fund for the new building be requested to contribute pro rata toward the payment of the amount of money which has already been expended and obligations already incurred toward the erection of a new building.

This meeting further recommends that the consideration of the matter of erecting a new church building be postponed until January, 1912, unless for some reason not now foreseen it should become desirable to consider the subject again before that date.

Dr. Aked dismissed with annoyance and impatience inquiries as to the amounts contributed by the Messrs. Rockefeller and other prominent members of the congregation.

When the reporters entered the corridor off the meeting room to receive the formal announcement of unanimity about not building the new church, they heard sounds of men almost shouting in political discussion.

"You can't dispute that Tammany——" came a vociferous declaration through the closed doors of the committee room.

"I tell you that that man Roosevelt——" followed it in quick succession.

"No church member can support a ticket that has on it such men as——" put in another of the disputants.

"Things have come to a pretty pass when the President of the United States has to play second fiddle to——" shouted another voice.

In the midst of the discussion, John R. Rockefeller, Jr., wearing a grim look on his face, and holding his hat in his hand, shot through the open door and hustled for the street, buttoning his overcoat. Mingled shouts of "Roosevelt," "Tammany," "Boss," and "Demagogue," coming from a group of excited men, made visible by the swinging doors, fell on his ears, as he made his way through the church lobby.

SOCIETY AT FLORAL SHOW.

Mrs. John Sloane Receives Award for the Best Orchids.

Special to The New York Times.

LENOX, Mass., Oct. 26.—Mrs. John Sloane's chrysanthemums and orchids are the best in Lenox, according to the judges who gave her the award for the best group of orchids and the National Chrysanthemum Society's Cup for the best ten chrysanthemums of any one variety. Mrs. Sloane's selection in chrysanthemums in the competition arranged by the Lenox Horticultural Society were the rose pocket, a dull gold flower.

Mrs. John E. Parsons, grower, exhibited the Mrs. Norman Davis, a white flower, and received second award. There was a wonderful display of groups of plants arranged for effect, and the silver cup was awarded to the exhibit from William D. Sloane's conservatory at Elm Court. Giraud Foster's exhibit was second, and Spencer Shotter's third.

The large display of flowers usually made by Mr. and Mrs. Robert W. Paterson was missing from this year's show. Mrs. Paterson has declared for orchids, and will not grow chrysanthemums again. There were $35,000 worth of flowers on exhibition, and one orchid in Mrs. John Sloane's collection has a value of $5,000. Giraud Foster had a fine show of roses at the show, as well as many chrysanthemums on which he won awards. Charles Lanier won awards for palms and plants, and in the vegetable department were exhibits by Mrs. Frank K. Sturgis, Mrs. M. K. Jesup, Mrs. Robert Winthrop, Mrs. John Sloane, George H. Morgan, Carlos de Heredia, Mrs. John E. Parsons, and Giraud Foster.

Berber Gives Bond for His Violins.

For probably the first time in his life Felix Berber, the German violinist, who arrived on Tuesday on the Kaiser Wilhelm II., deplored the fact yesterday that he owned two valuable violins, a Guarnarius which at one time belonged to Paganini, and a Stradivarius. He was unable to get them off the dock on Tuesday evening, and he returned early yesterday with determination in his face. However, it was nightfall before he could leave with his precious possessions under his arm, and then he was obliged to furnish a bond of $30,000 which he will forfeit unless he takes them out of the country.

"The Other Fellow" for the Bijou.

"New York" will retire from the Bijou Theatre Saturday night to make room for Walter Lawrence's first local production of the season, Thomas Jefferson in "The Other Fellow," a comedy by George Totten Smith. Mr. Jefferson has been playing the piece on tour for the last two weeks, and the abbreviation of the run of the Hurlbut play gives him an opportunity to come into town.

Marguerite Sylva Arrives.

Marguerite Sylva, who this season is to be a member of Andreas Dippel's Chicago Opera Company, arrived in New York yesterday on the Oceanic. She sang for a part of last season at the Manhattan Opera House until her pride was wounded when Oscar Hammerstein asked her to sing the second soprano part in "Griselidis."

La Follette Well Again.

ROCHESTER, Minn., Oct. 26.—Senator and Mrs. Robert La Follette left Rochester to-day for Madison, Wis., their home. Senator La Follette has completely recovered from his recent operation for gall stones performed at a hospital here.

Ambassador Leishman Arrives.

J. G. A. Leishman, American Ambassador to Italy, and Rear Admiral W. H. Brownson, former Chief of the Bureau of Navigation, arrived yesterday on the White Star liner Oceanic.

SOCIAL NOTES.

Mrs. George von L. Meyer and the Misses Meyer, who went abroad a week ago, will spend about six weeks in Southern Italy, Spain, and France, and will then return to Washington.

The marriage of Capt. Stewart, Naval Attaché of the British Embassy in Rome, and Miss Parrish of Washington, will take place in January.

Miss Wetmore, daughter of Senator George Peabody Wetmore, will soon return from abroad and go to Newport to be with her aunt, Miss Keteltas, for several weeks. She plans coming to town late in December to spend most of the Winter here.

Mr. and Mrs. Charles Edward Finlay have sent out invitations to the marriage of their daughter, Miss Julia E. Finlay, to Riter King on Nov. 16 at 4:30 in All Saints' Church, Great Neck, L. I. A car will be attached to the train leaving New York at 3:35 to take the guests to the wedding from the Pennsylvania Station.

Mrs. Joseph M. Gazzam of Philadelphia will come to town to-morrow to spend the week-end with Mrs. Cornelia Terrell.

The Count Jacques de Lesseps gave a dinner of ten covers at the Hotel St. Regis last night. Among those present were his brother, Count Bertram de Lesseps; the Countess Bagessire, Mr. and Mrs. W. W. Boardman, and the Misses Mackenzie. Among others who gave dinners at the St. Regis last night was Col. John J. Astor.

MISS MIX, GOLF PLAYER, WEDS.

Married to Arthur H. Blight of Toronto—Reception at Country Club.

The wedding of Miss Julia Rowland Mix, daughter of Mr. and Mrs. J. Rowland Mix of 306 West Ninety-ninth Street, this city, and Arthur Howard Blight of Toronto, Canada, took place yesterday in Orange, N. J., where, just twenty-nine years ago, the bride's mother, then Miss Mary L. Everitt, was married by Mr. Mix's brother, the Rev. Dr. Eldridge Mix of Grand Rapids, Mich., who with the Rev. F. Boyd Edwards performed the ceremony yesterday.

The ceremony took place in the Hillside Presbyterian Church. The maid of honor was the bride's sister, Miss Dorothy Mix.

Mr. Blight was attended by Clarence Solomon of Toronto as best man, and the ushers were Howard Giffin of Orange, Gordon Myles, Alexander Miln, and C. L. Barstow of Toronto.

A large reception at the Essex County Country Club followed the ceremony.

Miss Mix was well known as a tennis and golf player, having held the metropolitan golf championship.

Miss Avery Weds Capt. J. W. French.

At the residence of her sister, Mrs. Frederick James Barrett, 119 West Eightieth Street, Miss Martha Anne Avery was married last evening to Capt. John W. French of the United States Army. Miss Avery's brother-in-law, Dr. Barrett, gave her in marriage, and her sister was matron of honor. Capt. George H. McMasters, stationed at Fort Slocum, was the best man.

The wedding ceremony was performed by the Rev. Dr. Prettiman of Snow Hill, Md., the former home of the bride. Among the guests were the bridegroom's mother, Mrs. E. S. Jackson; Gen. Daniel E. Sickles, Miss Anna C. Maxwell, the head of the Florence Nightingale Home; Miss Margaret B. Childs, Dr. Edward E. Tull, Miss Margaret Bentley, and Mr. and Mrs. Waldo Emerson Ladd.

After the honeymoon the couple will go to Fort Ontario, Oswego, N. Y., where Capt. French is stationed.

Miss Keating Weds Thomas F. Murray

Miss Kathryn Elizabeth Keating, daughter of Mr. and Mrs. James P. Keating of 139 East Twenty-ninth Street, was married at St. Stephen's Church, East Twenty-eighth Street, at 11 o'clock yesterday morning, to Thomas Francis Murray by the Right Rev. Thomas F. Cusack. Miss Keating was attended by Mrs. Stephen H. Keating as matron of honor, and by the Misses Dorothea Murray, sister of the bridegroom; Florence Higgins, Helen McCafferty, and Viola Smyth as bridesmaids. Stephen H. Keating was best man to Mr. Murray, and his ushers were David Gillespie, John Armstrong, Richard D. Keating, and Basil Curran. The ceremony was followed by a wedding breakfast at the home of the bride's parents.

SMITH-JONES.

Miss Fanny Jones, daughter of Mr. and Mrs. William H. Jones of Reynold's Terrace, Orange, N. J., were married yesterday afternoon in Grace Church, Orange, to K. Garthwaite Smith of Newark. The ceremony was performed by the Rev. Charles T. Walkley, rector of the church. The bride was attended by Miss Gertrude Taylor as maid of honor, and the bridesmaids were Miss Ethel Hollingshead and Miss Elizabeth Stuart of New York, Miss Alice Howland of West Newton, Mass.; Miss Lucy Harrison of Newark, Miss Edna Bowne, and Miss Dorothy Gibson of East Orange. The best man was Samuel A. Halsey of Newark. The ushers were Nelson Carter of Newark, Walter Sill and Eugene V. Magee of East Orange, Christopher Robert of Brooklyn, William Armstrong of New York, and Welling Katzenbach of Trenton. A reception followed at the home of the bride's parents.

SHERLOCK-BINGHAM.

SOUND BEACH, Conn., Oct. 26.—Charles R. Sherlock of New York and Mrs. Louise Taylor Bingham of this place were married at Red Top, the residence of Paul Plunkett, at noon yesterday by the Rev. C. D. Eggleston. The bride is the daughter of the late George C. Taylor of New York. Mr. Sherlock, who was formerly editor of The Syracuse Standard, is now an officer of the United Cigar Stores Company. At the ceremony was only a small company composed of the immediate families of the bride and bridegroom. Afterward Mr. and Mrs. Plunkett, the latter the bride's daughter, asked in a number of friends from the beach colony to meet Mr. and Mrs. Sherlock.

ELKAN—PETERSON.

Miss Estelle Peterson, daughter of Mr. and Mrs. Wesley H. Trimmer of 2,100 Fifth Avenue, was married yesterday afternoon at Sherry's to Walter Henry Elkan of 60 West 129th Street, son of Mr. and Mrs. Herman Elkan. The ceremony, which was performed by the Rev. Dr. Stephen Wise, was at 6:30 P. M., and was followed by a reception. Miss Peterson was attended by a maid of honor, Miss Esther Lewis, and a bridesmaid, Miss Lillian Kraus. The best man was Arthur Newman, and the ushers were George Lewis and John Stemmler.

SAYS TAILOR IS A PRISONER.

Union Gets a Writ Forcing Employers to Produce Him in Court.

Supreme Court Justice McCall issued a writ of habeas corpus yesterday in which he directed the tailoring firm of Klee & Co. of 19 East Fourth Street to produce in court this morning one Jonas Bickauckas, a Lithuanian tailor, who according to the attorneys for the Lithuanian Tailors' Union, is virtually held a prisoner, a charge that is indignantly denied by the firm. Jacob Panken is the attorney for the union and J. N. Flowerman of his firm asked for the writ.

There is a strike of custom tailors now on and among the firms affected is Klee & Co. According to Mr. Flowerman the firm to get help advertised in some of the Baltimore newspapers and among those who were brought to New York was Bickauckas and eight other Lithuanians. The action taken yesterday, it was explained by Mr. Flowerman, grew out of a letter written to Anto Krivicki of 116 North Fourth Street, Brooklyn, by Bickauckas, in which he is alleged to have stated that he and eight other tailors were "in slavery, being unwillingly locked and kept in the place of the Klee Tailoring Company, 19 East Fourth Street, New York City."

Klee & Co. said that Bickauckas had made an affidavit that he did not know Joseph Augunes, a labor organizer, to whom the letter alleged to have been written to Krivicki was given.

CUSTOMS MEN TAKE MORGAN ANTIQUES

Financier's Daughter Insists That Under the Law They May Come in Duty Free.

MISS MORGAN NOT ENGAGED

"What Nonsense!" She Says of the Report That She Is to Wed the Spanish Pretender.

Miss Anne Morgan, daughter of J. P. Morgan, returned yesterday from a trip abroad on the White Star liner Oceanic. She had as a fellow-passenger Miss Belle Green, Mr. Morgan's librarian. Miss Green has been visiting England and the Continent, and is said to have picked up some $30,000 worth of books and manuscripts for the Morgan collection.

Miss Morgan had a few sharp words to say to the customs men. She brought back an antique crucifix, noting it on her customs declaration as duty free, under the new tariff law, which allows works of art and antiques of an established old age to come in free. She showed the cross to an Inspector, who called into consultation an Appraiser. She explained to them.

"How do you know it was made in the thirteenth century?" asked the customs man.

"Well, I wasn't there," Miss Morgan replied, "but I know it is an antique."

"Do you want to pay duty on it or have it sent to the Appraisers' Stores for examination?" asked the Inspector.

"Do as you please," said the financier's daughter.

The cross went to the public stores. While Miss Morgan was having this experience with the customs men Miss Green, at the other end of the pier, was being questioned by Inspectors. She had with her an antique box and a small Italian painting of Christ, said to have been made in the sixteenth century, which she valued at $1,200. Inspector Haley, in doubt, appealed to Chief Appraiser Tennant, and the latter ordered them sent to the Appraisers' Stores. Miss Green protested. She also had a sixteenth century hand illumined book and a manuscript of the same period containing 350 pages. She valued the manuscript at $10,000. It is said to be the early work of Spanish monks. According to Miss Green, she was fortunate in finding them for sale in London. The book and manuscript were admitted duty free without question.

"They don't belong to Mr. Morgan," Miss Green asserted. "This is a private affair and concerns no one but myself."

While Miss Morgan was waiting for her baggage to be examined she was asked whether there was any truth in the rumor that she was to wed Don Jaime de Bourbon, the Spanish pretender.

"What nonsense!" exclaimed Miss Morgan. "It is absolutely hopeless for the newspapers to keep up this sort of thing. I am not engaged and I don't intend to be. That ought to settle it."

ELLEN TERRY ARRIVES.

Defends Stage Children—A Suffragist, but Not a Militant One.

Ellen Terry, the English actress, arrived in New York yesterday on the Oceanic of the White Star Line to begin a twenty weeks' tour of this country, giving discourses on the women of Shakespeare. She was here about four years ago, playing at the Empire Theatre in "Captain Brassbound's Conversion" and "The Good Hope," but on this trip she will not appear in any play, confining herself to lectures about and impersonations of some of the principal women characters in Shakespeare's plays.

She seemed to be very glad to get back to America when the Oceanic docked yesterday morning. When she came down the gangway she carried a little pot of heather, given her for good luck just before she sailed from England by Henry Dickens, the grandson of the novelist. She also brought some photographs of her Kent home, where she has been spending the Summer, making garden and enjoying the flowers. She confessed to the reporters that her object in coming to this country for a tour was to make enough money to buy more plants for the garden.

She had something to say about woman suffrage, about children on the stage, and about what she has heard of The New Theatre. She thought that Continental producers were doing more for the drama at present than those in England and America. Her enthusiasm, she explained, might be accounted for by the fact that her son, Gordon Craig, was making productions in Germany, Russia, and Italy, and she suggested that America had better go to Florence and get him before he went back to England.

Miss Terry is a suffragist, but she rebels at the "militant" idea. She said she could not agree with the idea that women rush about the streets and resort to unwomanly means to gain their ends.

"I do not march in their parades," she said, "but my heart is in the banners they carry."

GIVES FAMILY THEATRE PARTY

Mme. Schumann-Heink Takes Her 8 Children to See Eldest Son Act.

The Euclid Avenue Opera House in Cleveland last Tuesday night held a unique box party at the opening of Blanche Bates in "Nobody's Widow." It contained Mme. Ernestine Schumann-Heink and her entire family of children, except one. The one was making his professional stage début in the rôle of Baron Reuter in the comedy.

Mme. Schumann-Heink and the eight boys and girls, of various sizes and ages, with three nurse maids, made the trip from their home at Tenafly, N. J., for the purpose of seeing the eldest son and brother appear on the stage.

Bigelow No Longer Acts in "Alma."

Charles Bigelow is no longer playing with "Alma, Where Do You Live?" at Weber's Theatre. His engagement there ceased last Saturday, and for the present John McClosky has his place in the advertising and on the electric sign. Mr. Bigelow and Joseph Weber had a disagreement which resulted in the comedian's departure from the company. Next week another comedian will have the Bigelow rôle permanently and Mr. McClosky will continue in the tenor rôle.

AMUSEMENT NOTES.

Members of the National Machine Tool Builders' Association, to the number of 750, attended the performance of "Madame Sherry" at the New Amsterdam Theatre last night, as guests of The American Machinist.

Millicent Evans has been engaged by William A. Brady for the role of Alice Bentley in "The Cub," in which Douglas Fairbanks will appear as star at the Comedy Theatre next Tuesday night.

Constance Collier, the English actress, who appeared here in support of William Gillette in "Samson," will return to America on Nov. 2. The new play in which Charles Frohman intends Miss Collier to appear will not be completed until Easter, but she will remain in New York until that time.

Negotiations have opened between the Shuberts and Arthur Collins, manager of the Drury Lane Theatre, London, and his brother, Ernest Collins, by which "Madame Troubadour," with the original American cast from the Lyric Theatre, will be offered in England on Jan. 1.

CITY BREVITIES.

Saturday of this week will be set apart as high school day at the Budget Exhibit.

John J. Cauldwell, the Brooklyn dockmaster arrested on Tuesday night after being a fugitive from justice for several months, was arraigned before Mayor Gaynor as a Magistrate yesterday and held in $3,000 bail for examination to-day.

The Twelfth Annual Convention of the New York Osteopathic Society held yesterday at the Waldorf-Astoria, elected these officers: President—Clarke F. Fletcher, New York; Vice President—Amos G. French, Syracuse; Secretary—Grant L. Phillips, Schenectady; Treasurer—J. H. McDowell, Troy; Trustees—W. L. Buster, Mount Vernon; C. D. Berry, Rochester, and J. A. West, New York.

CONNIE MACK TO WED.

Baseball Manager to Marry Katherine Hallohan, a Philadelphia Girl.

PHILADELPHIA, Oct. 26.—News of interest to baseball followers leaked out at City Hall to-day when it was learned that a marriage license had been issued to Cornelius McGillicuddy, known as Connie Mack, manager of the world's championship team, and Miss Katherine Hallohan, a West Philadelphia girl.

Neither Mack nor his intended bride appeared at the Hall, but as the baseball manager practically dominates Philadelphia these days the marriage license clerk stretched a rule and granted the license on affidavits sworn to before a notary public.

The marriage probably will be celebrated in St. James Roman Catholic Church. The rector said the wedding is likely to take place in two weeks, but that only those directly interested would be told of the date.

LOUIS A. GREGORI DEAD.

Military Writer Shot Major Dreyfus at Funeral Services for Zola.

PARIS, Oct. 26.—Louis Anthehue Gregori, the military writer who shot Major Dreyfus on the occasion of the transfer of the body of Zola to the Pantheon on June 4, 1908, died to-day.

Louis Anthehue Gregori, though born of Italian parents in 1844, was an ardent Frenchman. He knew many high officers in the French military service, and had written on military subjects. As the audience was leaving the Pantheon on June 4, 1908, after the ceremonies attending the placing there of the body of Emile Zola, Gregori drew a revolver and fired two shots point blank at Major Dreyfus, whose liberty Zola had fought for and won. Major Dreyfus was wounded in the arm, but not seriously.

Gregori, before the jury which tried his case in the following September, said:

"I appear before you because at my own risk I made a personal protest against the impudence of Dreyfus in glorifying the author of 'La Débâcle' at the Pantheon and against the humiliation inflicted upon the army by being obliged to defile before a man who has twice been convicted by court-martial."

Gregori was acquitted.

CAPT. JOHN CARTER DEAD.

Noted Yacht Skipper Commanded the Genesta in Races with Puritan.

LONDON, Oct. 26.—Capt. John Carter, the yacht skipper who commanded King Edward's Britannia, died to-day.

Capt. John Carter was known in this country as the skipper of the Genesta in the America's Cup race of 1885. At the first meeting of the Genesta and the Puritan, the skipper of the latter yacht underestimated his distance, and crashed into the Genesa and disabled her. The regatta committee disqualified the Puritan. Sir Richard Sutton, owner of the challenger, refused to win a walkover, and a few days later the Genesta was repaired and sailed against the Puritan. The race was sailed in a light wind over the inside course and the Puritan won in about sixteen minutes.

In the second race, which began at the Scotland lightship, the Genesta led by a minute at the outer mark. In the race in, however, the Puritan overhauled the Genesta and won by little more than a minute.

The Genesta after the race carried back to England three challenge cups. She won the Bennett Cup for sloops and schooners, the Brenton Reef Cup and the Cape May Cup. These prizes have since been recaptured.

PROF. D. P. PENHALLOW DEAD

Noted Botanist Dies on Steamer on Way to Liverpool.

LONDON, Oct. 26.—David Pearce Penhallow, the botanist and Professor of Botany at McGill University, Montreal, since 1883, died to-day on board the steamship Lake Manitoba, upon which he was a passenger bound for Liverpool.

Ex-Gov. Allen D. Candler.

Allen Daniel Candler, twice Governor of Georgia, died yesterday in Atlanta. Mr. Candler was born in Lumpkin County, Ga., in 1834. He was graduated from the Mercer (Ga.) University in 1857. At the beginning of the civil war he enlisted as a private in the Thirty-fourth Georgia Infantry. He reached the rank of Captain, refusing to accept that of Colonel because of his attachment for his men. After the war he became a builder and contractor, first Mayor of Gainesville, and then a member of the State Legislature. He served three terms in Congress and as Governor of Georgia from 1898 to 1902.

Obituary Notes.

Brig. Gen. HENRY L. CHIPMAN, U. S. A., (retired,) died on Tuesday in Detroit. A native of New York, he was appointed to the army from Michigan, and served in the battle of Gettysburg. He retired from military service in 1887.

The Rev. SAMUEL CAHILL, rector of St. Joseph's Church, Philadelphia, died on Tuesday night in Philadelphia. He was 64 years old. He had been prominent in Catholic educational circles, holding positions at various times in Georgetown College, Fordham University, Loyola College, St. Francis Xavier College, and Holy Cross College. Of the last institution he was elected President in 1887.

Mrs. H. ANNA BRUNNER of Boston, State organizer in Massachusetts for the Woman's Christian Temperance Union, and a National Director of the Loyal Temperance Union, died on Tuesday in Springfield, Mass. Death followed an operation. Mrs. Brunner was 55 years old.

Mrs. RUSSELL H. CONWELL, wife of the President of Temple University, died on Tuesday at her home in Philadelphia. She was 67 years old.

Mrs. IMOGENE A. LAWRENCE, wife of Malcolm R. Lawrence, died on Sunday at her home, 27 Montgomery Place, Brooklyn. She was the daughter of Alonzo and Mary Parker Sheffield. She leaves seven children.

DAVID J. EVANS, a former Director of the National City Bank, Brooklyn, died at his home, 26 Fort Greene Place, Brooklyn, on Tuesday, at the age of 80 years. Mr. Evans was Superintendent of the old Brooklyn City Railroad Company before it was absorbed by the Brooklyn Rapid Transit Company. He was born in Wales. The late Gilbert Evans, assistant managing editor of The Brooklyn Daily Eagle, was a son of Mr. Evans.

EDWIN F. FERRY, a newspaper man, died at his home, 21 Macon Street, Brooklyn, on Tuesday, from acute indigestion. He was a thirty-third degree Mason and a Noble of the Mystic Shrine. Mr. Ferry's activities in the newspaper field were confined to the Bushwick and Bedford sections of the borough. He was born in Brooklyn on Sept. 26, 1858. A son survives him.

Dr. WILLIAM TURNER, for years prominent in counsels of the Republican Party in Kentucky, dropped dead in Bowling Green yesterday while acting as a judge at the county fair. Dr. Turner was Postmaster at Bowling Green. He was a cousin of United States Senator W. O. Bradley.

Mrs. ELIZABETH PETERKIN, widow of Dr. Joshua Peterkin and mother of the Right Rev. George W. Peterkin, Episcopal Bishop of West Virginia, is dead at her home in Richmond, Va. She was 89 years old.

BRICKS AND MORTAR

Mortar solidifies and holds bricks together.

Economy, Quality and Speed are the mortar which holds a building investment together.

Leave out one of these elements and your building investment will leak and the income run through.

If your building investment looks profitable when we start your operation, it will be profitable when we finish.

THOMPSON-STARRETT COMPANY
Building Construction
Fifty-One Wall Street

CITY COLLEGE GETS NEWCOMB LIBRARY

John Claflin Buys Astronomer's Famous Collection of Books as a Gift to His Alma Mater.

CATALOGUED AND INSTALLED

Assembling the Library Was the Work of Prof. Newcomb's Whole Lifetime, and It Was in Danger of Distribution.

The valuable library of the late Simon Newcomb, the astronomer, has been purchased by John Claflin, President of the United Dry Goods Companies, and presented by him in its entirety to the College of the City of New York, of which Mr. Claflin is an alumnus. The library is the most famous collection of astronomical works in the United States, if not in the world.

It was formally presented to the college yesterday, and there was much rejoicing among the Faculty and the students over the valuable acquisition. Mr. Claflin himself was not present, but Mrs. Newcomb, the astronomer's widow, and one of her daughters, Mrs. Whitney, wife of Supreme Court Justice Edward B. Whitney, were, and received warm congratulations on the future of the library, the assembling of which was the work of Prof. Newcomb's whole lifetime.

Prof. A. G. Compton was largely responsible for obtaining the books for the college. Some months ago he saw a notice in the newspapers that Mrs. Newcomb had offered the library for sale. Knowing its value he started a movement to get the collection for the City College, seeking contributions from the wealthier alumni. Prof. Compton understood that the library, which included about 5,000 bound volumes and as many pamphlets, could be bought for $7,000. He wrote to seventy alumni asking them to contribute $100 each. Affirmative replies were coming in rapidly, Prof. Compton said yesterday, when he received a telephone message from Mr. Claflin, who was among those to whom he had written, asking to be allowed to give the entire amount needed.

In library giving, Professor Compton remarked in telling the story of the gift at the brief presentation ceremony, some people gave the books, others the buildings, and others the cataloguing, but Mr. Claflin had not only given the books, but had them catalogued and the shelves put up. He called attention to that, Prof. Compton said, for the benefit of the students present who in after years might like to give libraries to their Alma Mater.

The principal speaker at the presentation was Prof. Milton Updegraff, long associated with Prof. Newcomb in the United States Naval Observatory at Washington and his successor as Superintendent of the Nautical Almanac office. Prof. Updegraff said that one of the most valuable parts of the library, he had no doubt, would be Prof. Newcomb's own writings, as he was easily the most gifted astronomer this country had produced, and since the death of the great German astronomer, Gauss, who died in 1855, the most famous student of the heavens in the world.

Prof. Newcomb's writings, continued Prof. Updegraff, ranged all the way from the most lucid and masterly expositions of astronomical subjects without the use of mathematical symbols and formulae, to the most abstruse and technical treatises on the more difficult branches of the science.

In Prof. Updegraff's judgment, however, one of the most valuable to students of all Prof. Newcomb's books, whether of science or the classics, is his "Reminiscences and Autobiography." This book Prof. Updegraff described as giving the best possible view of Prof. Newcomb's early aspirations and of his achievements later in life, and also of the remarkable personality of the man. Prof. Newcomb, said the speaker, had been fortunate in being born neither poor nor rich. In the height of his fame he was sparing in the use of compliments, but many scientific men were indebted to him for substantial and kindly aid when struggling for recognition in the scientific world.

Prof. Newcomb regarded the field of celestial mechanics as the highest and most difficult in which the human mind could aspire to labor, said Prof. Updegraff. He went on to quote this passage regarding it from Prof. Newcomb's "Reminiscences":

"To this work I was especially attracted because its preparation seemed to me to embody the highest intellectual power to which man had ever attained. The matter used to present itself to my mind somewhat in this way: Supply any man with the fundamental data of astronomy, the times at which stars and planets cross the meridian of a place, and other matters of this kind. He is informed that each of these bodies whose observations he is to use is attracted by all the others with a force which varies as the inverse square of their distance apart. From these data he has to weigh the bodies, predict their motion in all future time, compute their orbits, determine what changes of form and position these orbits will undergo through thousands of ages, and make maps showing exactly over what cities and towns on the surface of the earth an eclipse of the sun will pass fifty years hence, or over what regions it did pass a thousand years ago.

"A more hopeless problem than this could not be presented to the ordinary human intellect. There are tens of thousands of men who could be successful in all the ordinary walks of life, thousands who could gain wealth, hundreds who could wield empires, for one who could take up this astronomical problem with any hope of success. The men who have done it are, therefore, in intellect, the select few of the human race—an aristocracy ranking above all others in the scale of being. The astronomical ephemeris is the last practical outcome of their productive genius."

And, said Prof. Updegraff, it was in this field which Prof. Newcomb described as so difficult that he did most distinguished work.

MRS. F. P. KINNICUTT DEAD.

Trustee of Barnard College and a Manager of State Hospital for Insane.

Mrs. Eleonora Kinnicutt, wife of Dr. Francis P. Kinnicutt, who was Eleonora Kissel, died yesterday at her home, 39 East Thirty-fifth Street, after a brief illness. She was for thirty years the Secretary of the Board of the Samaritan Home for the Aged and from 1896 had served as a manager of the Manhattan State Hospital for the Insane on Ward's Island. Mrs. Kinnicutt was first appointed to that post by Gov. Levi P. Morton and reappointed by Gov. Roosevelt and Gov. Hughes.

She was a member of the Board of Trustees of the New York Training School for Deaconesses, a Trustee of Barnard College, and a member of the Board of the New York State Charities Aid Association, but had resigned on her appointment to the State Insane Hospital by Gov. Morton. She was also closely connected with the legislation which caused the reorganization of the Street Cleaning Department of this city, and the appointment of Col. Waring as Commissioner.

Prince di Frasso Operated On.

The Prince Dentice di Frasso, who arrived on the President Grant a week ago with the Princess di Frasso, (formerly Miss Georgine Wilde,) was operated on in the New York Hospital yesterday for complications following typhoid fever. The operation was successful and the Prince was resting easily last night, although his condition is still considered serious.

Marriage and death notices intended for insertion in the New York Times may be telephoned to 1000 Bryant.

Born.

PLACHTA.—Oct. 21, 941 Simpson St., to Mr. and Mrs. Benno Plachta, a son.

Married.

BLIGHT—MIX.—On Oct. 26, 1910, at the Hillside Presbyterian Church, Orange, N. J., Julia Rowland, daughter of Mr. and Mrs. J. Rowland Mix of New York, to Arthur Howard Blight of Toronto, Canada.

BONNAR—HAMMONS.—At 628 West 114th St., on 26th inst., William Bonnar to Ann Marie, youngest daughter of Mr. and Mrs. I. R. Hammons.

BUSCH—KUPER.—On Wednesday, Oct. 26, 1910, at the West 23d Street Presbyterian Church, by the Rev. Dr. Mendenhall, Grace Dorothy Kuper, daughter of Mr. and Mrs. G. D. Kuper, to Albert H. Busch.

KELLOGG—CISSEL.—On Tuesday, Oct. 25, 1910, at Elizabeth, N. J., by the Rev. Louis B. Crane, Ettie D. Cissel, daughter of Mrs. Richard S. T. Cissel, to James C. Kellogg, Jr.

PEEL—HEDDERTON.—Wednesday, Oct. 26, 1910, at St. Vincent-Ferrer, New York City, Anna Frances Hedderton, daughter of Mr. and Mrs. Stephen Hedderton, to John P. Peel.

WICKE—BENNECHE.—On Oct. 26, 1910, by the Rev. Dr. Frank Oliver Hall, Antoinette, daughter of Mr. and Mrs. Edward Benneche, to Carl Wicke.

DONALDSON—WINKHAUS.—Oct. 22, Marie H. Winkhaus to Frederick E. Donaldson.

Brooklyn.

COLLINS—MURTHA.—Oct. 25, Regina Murtha to Joseph H. Collins.

DROGE—KOCH.—Oct. 25, Carolyn Koch to Anton W. Droge.

GRIFFIN—KELLY.—Oct. 26, Elizabeth S. Kelly to Dominic B. Griffin.

HARRIS—O'KEEFE.—Oct. 26, Winifred V. O'Keefe to Henry A. Harris.

McGINNIS—SCHULTZ.—Oct. 26, Grace E. Schultz to Francis J. McGinnis.

Connecticut.

HAMLIN—ROGERS.—Oct. 24, Stamford, Edna Rogers to W. Bertom Hamlin, Jr.

NICHOLS—AHEARN.—Oct. 24, New London, Jessie N. Ahearn to Harry D. Nichols.

SHERLOCK — BINGHAM. — Oct. 25, Sound Beach, Louise T. Bingham to Charles R. Sherlock.

Long Island.

COOK—BAYLISS.—Oct. 25, Huntington, Susan A. Bayliss to Samuel H. Cook.

FASH—DURUZ.—Oct. 26, Rockaway Park, Isalene Duruz to Arthur C. Fash.

SMITH—DURYEA.—Oct. 25, Oyster Bay, Florence Duryea to William J. Smith.

New Jersey.

FARINA—CETRULO.—Oct. 24, Arlington, Antoinette Cetrulo to Herman Farina.

FERGUSON—LULLWITZ.—Oct. 24, Passaic, Pauline J. Lullwitz to William H. Ferguson.

KNIERING—HOVELL.—Oct. 25, Bayonne, Julia Hovell to Harry Kniering.

O'LOUGHLIN—GUISE.—Oct. 25, Plainfield, Mary Guise to Martin J. O'Loughlin.

WALTHERS—CHAPMAN.—Oct. 25, Elizabeth, Louise M. Chapman to Julius B. Walthers.

New York State.

DODD—SMITH.—Oct. 25, Washingtonville, Julia C. Smith to Tom Dodd.

LEWIS—CADDICK.—Oct. 24, Croton Falls, Nellie Caddick to John M. Lewis.

TORCKIARO—PORTO.—Oct. 24, Kingston, Josephine Porto to Joseph Torckiaro.

SCHWALBACH—SNYDER.—Oct. 24, Kingston, Mary A. Snyder to John B. Schwalbach.

Died.

ALLEN.—John E. Allen, M. D., on Tuesday, Oct. 25, 10 P. M. Funeral from Our Lady of Lourdes, West 142d St., between Amsterdam and Convent Avs., Friday, 10 A. M.

BARBOUR.—Albert M., residence 466 East 143d St., died at Flower Hospital Wednesday, Oct. 26, 1910. Interment at South Corinth.

BLACK.—On Oct. 25, William Black, beloved husband of Tionka and father of Eugene and Alfred Black, in his 59th year, after a long illness. Funeral from his late residence, 200 West 118th St., on Thursday, Oct. 27, at 11 A. M. Interment Mount Nebob. Please omit flowers.

BROOKFIELD.—E. Morgan Brookfield, in his 84th year, at Kingston, on Tuesday. Funeral at 516 Madison Av. on Friday, Oct. 28, at 11 o'clock.

BROWN.—Wednesday, Oct. 26, Thomas Davidson Brown, in his 90th year. Funeral services at the residence of his daughter, Mrs. George T. Montgomery, 316 West 83d St., Friday, Oct. 28, at 8 o'clock P. M. Interment private.

BUTLER.—Sons of the Revolution in the State of New York.—Office of the Secretary, Fraunces Tavern, corner Broad and Pearl Sts., New York, Oct. 26, 1910. With regret announcement is made of the death of Henry Percival Butler, a member of this society.

EDMUND WETMORE, President.
H. R. DROWNE, Secretary.

DUMONAL.—Josephine, died Oct. 26, at her residence, 160 Waverley Place, in her 81st year, beloved aunt of Josephine C. Lemaire. Funeral from St. Vincent de Paul's Church, 23d St. near 6th Av., Friday, Oct. 28, at 10 A. M. Kindly omit flowers.

Died.

FORBES.—On Tuesday, Oct. 25, Theodore M. Forbes, beloved husband of Ella J. Forbes and son of the late Abraham G. and Mary Waldron Forbes. Funeral services at his late home, 409 East 5th St., Mount Vernon, N. Y., on Friday evening at 8 o'clock.

FORD.—On Oct. 26, Sarah M. Ford, widow of the late E. M. Ford of Syracuse, N. Y., aged 94. Funeral private at the residence of her son-in-law, C. F. Weed, 267 McDonough St., Brooklyn, N. Y., Friday morning, Oct. 28. Interment at Oakwood Cemetery, Syracuse, N. Y. Syracuse papers please copy.

GORDON.—On October 23, in Chicago, Mr. Henry Barry Gordon. Interment New York. Funeral notice later.

HARDING.—On Sunday, Oct. 23, at Windsor, Vt., Henry Harding, civil engineer, of Hartland, Vt., in the 73d year of his age.

HAVENS.—Suddenly, of apoplexy, on Tuesday morning, Oct. 25, 1910, at his home in Brooklyn, Edwin Taylor, son of the late Valentine and Sarah G. Britton Havens. Funeral services at 221 8th Av., Brooklyn, Thursday evening at 8 o'clock. Please omit flowers.

KINNICUTT.—At New York, Oct. 26, Eleonora Kissel, wife of Francis P. Kinnicutt, M. D. Notice of funeral hereafter.

LAKE.—Augusta Lake. Services at THE FUNERAL CHURCH, 241 West 23d Street, (FRANK E. CAMPBELL BUILDING.)

NICHOLS.—Suddenly, at Jersey City, on Oct. 25, 1910, Mary A., beloved wife of Carman Nichols. Relatives and friends are invited to attend the funeral service Thursday evening at 8 o'clock at her late residence, 29 Claremont Av.

RUSSELL.—Suddenly in Truro, Nova Scotia, on Oct. 25th, Sara Barry, beloved wife of the Rev. Alexander G. Russell of Oyster Bay, Long Island. Interment in Truro.

SAINSBURY.—On Wednesday, Oct. 26, 1910, Helen Ransom, widow of the late William Sainsbury. Service at her late residence, 451 East 141st St., New York, on Friday evening, Oct. 28, at 8 o'clock.

SCHIEFFELIN.—George R., son of Richard L. and Margaret (McKay,) suddenly, at his residence, 22 West 52d St., on Oct. 24, 1910. Funeral services at St. Thomas's Church, 5th Av. and 53d St., on Thursday at 10 A. M. Relatives and friends are invited to attend. Interment at the convenience of the family.

SCHIEFFELIN.—The members of The New York Historical Society are requested to attend the funeral services of George Richard Schieffelin, Second Vice President of the Society, at St. Thomas's Church, 5th Av. and 53d St., on Thursday morning, Oct. 27, at 10 o'clock.

SAMUEL V. HOFFMAN, President.
ACOSTA NICHOLS, Recording Secretary.

SPEIR.—Of New York, on Wednesday, Oct. 26, 1910, Gilbert McMaster Speir, son of the late Judge Gilbert M. and Emily D. Speir. Funeral services at Trinity Chapel, 25th St., near Broadway, on Friday morning, Oct. 28, at 10 o'clock.

WARD.—Sylvester L. H. Ward, on Tuesday, Oct. 25, 1910. Funeral private. Interment in Trinity Cemetery.

WARD.—Sons of the Revolution in the State of New York.—Office of the Secretary, Fraunces Tavern, corner Broad and Pearl Sts., New York, Oct. 26, 1910. With regret announcement is made of the death Oct 25, 1910, of Sylvester L. H. Ward, a member of this society.

EDMUND WETMORE, President.
H. R. DROWNE, Secretary.

WHITNEY.—At Philadelphia, Wednesday, Oct. 26, Grace Denton, wife of Halleck S. Whitney. Notice of funeral hereafter.

BARRETT.—John, 396 Water St., Oct. 25. Funeral to-morrow, 2 P. M.
BREY.—Albert, 1,562 3d Av., Oct. 25, aged 60. Funeral to-day, 1 P. M.
CALLAHAN.—Mary, 151 West 122d St., Oct. 24.
CANTILLON.—Katie, Oct. 24. Funeral 547 10th Av., to-day, 9:30 A. M.
CASSIDY.—Mary, 334 East 88th St., Oct. 24. Funeral to-day.
CONNOLLY.—Mary, 417 East 14th St., Oct. 24. Funeral to-day, 10 A. M.
CONKLING.—John, 411 West 42d St., Oct. 25. Funeral to-day, 10 A. M.
COUGHLIN.—Anne E., 975 Summit Av., Oct. 25. Funeral service to-day.
DALY.—Catherine, 263 West 153d St., Oct. 24. Funeral to-day.
FLANNERY.—James, 202 Avenue C, Oct. 24. Funeral to-day, 2 P. M.
FLYNN.—Annie E., 65 West 102d St., Oct. 24. Funeral private.
HARGRAVE.—Thomas H., Oct. 25, aged 43. Funeral 243 West 23d St., Oct. 25.
HEIM.—Harry, 505 East 140th St., Oct. 25, aged 11. Funeral to-day, 10 A. M.
HIGGINS.—Andrew, 128 West 112th St., Oct. 24. Funeral to-day, 10 A. M.
JACOBS.—Mrs. A., 151 West 140th St., Oct. 24.
KEARY.—Margaret, 308 1st Av., Oct. 24.
KRUSE.—Henry, 2,443 Grand Av., Bronx, Oct. 25, aged 54. Funeral private.
McCORD.—Pauline, 401 East 16th St., Oct. 24.
KUBY.—John W., 336 East 86th St., Oct. 25. Funeral to-morrow.
McGUIRE.—Annie, 303 East 46th St., Oct. 25. Funeral to-day, 2 P. M.
MALONE.—Peter, 38 Washington St., Oct. 24. Funeral to-day, 9 A. M.
MARKS.—Bertha, 523 West 143d St., Oct. 24. Funeral to-day, 10:30 A. M.
MEYER.—Claus R., 501 West 14th St., Oct. 25, aged 6. Funeral to-day, 1 P. M.
MEYERHOFF.—Cecelia A., 20 Robertson Place, Bronx, Oct. 25.
MORRISON.—Maria, 44 West 98th St., Oct. 24. Funeral to-day, 10:30 A. M.

Died.

MULLEN.—Mildred, Oct. 24, aged 50. Funeral 171 8th Av., to-morrow, 12:30 P. M.
RIESS.—Leo, 63 East 75th St., Oct. 24.
RYAN.—Bridget, 557 Lenox Av., Oct. 25. Funeral to-day, 10 A. M.
SCHAEFER.—Margaretha, 1,001 Summit Av., Bronx, Oct. 24, aged 75. Funeral to-day.
SUTHERLAND.—Louise, Oct. 24. Funeral 171 8th Av.
TROPP.—Jacob, 181 East 119th St., Oct. 24.

Brooklyn.

AUPERIN.—Jean, 243 Bradford St., Oct. 25, aged 49. Funeral to-morrow.
BEARDALL.—Louise G., 212 Sterling Place, Oct. 25. Funeral to-morrow, 10 A. M.
CROWELL.—Frances A., 1,444 Pacific St., Oct. 25, aged 84. Funeral to-morrow, 10 A. M.
DAYTON.—William M., 706 Sterling Place, Oct. 25. Funeral to-morrow, 10 A. M.
EVANS.—David J., 26 Fort Greene Place, Oct. 25, aged 79. Funeral to-day, 2 P. M.
FLANAGAN.—Elizabeth, 88 Adelphi St., Oct. 24.
GALLAGHER.—Patrick, 287 Classon Av., Oct. 25. Funeral to-day, 10 A. M.
HALLAHAN.—Bridget, 82 Carlton Av., Oct. 24.
HARRIS.—Simon, 2,222 Bath Av., Oct. 25. Funeral private, 10 A. M., to-day.
ISAACSEN.—Della, 46 6th Av., Oct. 25. Funeral to-day, 2 P. M.
HARVEY.—James A. F., St. Peter's Hospital, Oct. 25. Funeral to-day, 2 P. M.
HERRING.—Sarah, 191 Ross St., Oct. 24.
HOOK.—Louis, 269 South 5th St., Oct. 24. Funeral to-day, 2 P. M.
HOOPER.—Thomas, 96 Essex St., Oct. 25. Funeral service to-day.
KESSEL.—Katherina B., 575 Ralph St., Oct. 24, aged 78. Funeral to-day, 2 P. M.
MARTIN.—Ann, 123 Bay 31st St., Bath Beach, Oct. 25.
MATTHEWS.—Annie M., 288 Division Av., Oct. 26. Funeral Oct. 29, 9:30 A. M.
NORRIS.—Stephen N., 1,129 Jefferson Av., Oct. 24, aged 66.
O'CONNOR.—Annie, 89 Lynch St., Oct. 25. Funeral to-day, 2:30 P. M.
PAUL.—Mary, Government Hospital, Oct. 25, aged 25. Funeral to-day.
RENTTE.—George W., 140 Baltic St., Oct. 25, aged 66. Funeral to-day, 1 P. M.
RUGGE.—Anne, 716 Carroll St., Oct. 26, aged 72. Funeral service to-day.
SLAVIN.—Catherine, 848 Manhattan Av., Oct. 25, aged 58. Funeral to-morrow, 9:30 A. M.
SMITH.—Charles H., 111 King St., Oct. 25. Funeral to-morrow, 10 A. M.
WATKINSON.—Francis H., 522 5th Av., Oct. 24. Funeral to-day, 2 P. M.
WATTS.—Fannie M., 164 Prospect Park West, Oct. 25, aged 73. Funeral to-morrow, 2 P. M.
WELBROCK.—Lydia E., 327 Weirfield St., Oct. 25. Funeral to-morrow, 10 A. M.
WORCESTER.—Elizabeth M., 75 McDonough St., Oct. 26. Funeral private.
ZIMMERMAN.—Mary A., Harway Av. and Bay 43d St., Oct. 25. Funeral to-morrow.

Connecticut.

ANDERSON.—Minnie, Fairfield, Oct. 25, aged 42. Funeral to-day, 8:30 A. M.
BAIRD.—Alexander, Stratford, Oct. 25, aged 52. Funeral to-day, 1 P. M.
CADERWOOD.—Margaret P., Hartford, Oct. 24. Funeral to-day.
DAHILL.—John J., Hartford, Oct. 24, aged 40.
IGO.—William, 7 Greenwood St., New Haven, Oct. 24.
KIERULFF.—Johanna, Hartford, Oct. 25, aged 27. Funeral to-day, 1 P. M.
MALONE.—Daniel J., Windsor, Oct. 25, aged 21. Funeral to-day, 9:30 A. M.
MATTHEWMAN.—Julia I., New Haven, Oct. 24. Funeral to-day, 2:30 P. M.
PALLMAN.—Josephine C., New Haven, Oct. 25. Funeral to-day, 9 A. M.
MORRIS.—Robert M., 65 Laurel Av., Bridgeport, Oct. 24, aged 25.
PARKER.—Ruth W., New Haven, Oct. 25. Funeral notice later.
REED.—Marilla D., Nichols, Oct. 25, aged 64. Funeral notice later.
SHAW.—Emma, Bridgeport, Oct. 25, aged 30. Funeral to-morrow, 2:30 P. M.

Long Island.

ALLEN.—John, 4,707 Broadway, Richmond Hill, Oct. 24, aged 75.
BISCH.—Elmo, Winfield, Oct. 24, aged 8.
CHOB.—Anton, Middle Village, Oct. 24, aged 60.
DINNESON.—Maurice, 205 Ward St., Richmond Hill, Oct. 24, aged 53.
ERDMAN.—Maurice, South Ozone Park, Oct. 24, aged 1 month.
FRIDELL.—Louise, 118 Lake St., Corona, Oct. 24, aged 72.
JOHNSTON.—Mary J., 25 Mitchell St., Jamaica, Oct. 24, aged 68.
LUMMES.—Elizabeth C., Ozone Park, Oct. 25. Funeral private.
PALKA.—Rosa, 88 Clifton Av., Laurel Hill, Oct. 24, aged 9 months.
PHILLIP.—Frederick, 112 Grove St., Winfield, Oct. 24, aged 7 months.
TAYLOR.—George H., 118 Clinton St., Jamaica, Oct. 24.
VAVRA.—Anna, 186 Lawrence St., Long Island City, Oct. 24, aged 58.
YOUNG.—Phillipina, 154 Union Hall, Jamaica, Oct. 24, aged 69.

New Jersey.

ALLISON.—Maria, 92 Sherman Av., Jersey City, Oct. 25, aged 86. Funeral to-day, 12:30 P. M.
BAILEY.—Helen E., 109 Seaman St., New Brunswick, Oct. 24, aged 10.
BARR.—Jane D., 12 New St., New Brunswick, Oct. 23, aged 82. Funeral to-day, 2:30 P. M.
BEAL.—Barbara, 287 Ogden St., Newark, Oct. 25, aged 56. Funeral to-day, 2 P. M.
BOHNERT.—Herman J., West Hoboken, Oct. 26, aged 39. Funeral notice later.
CONNELLY.—James, 22 Marshall St., Paterson, Oct. 24.
DELLEMYER.—Elizabeth, Hoboken, Oct. 25, aged 54. Funeral to-morrow.
FLYNN.—Anna, Bordentown, Oct. 24, aged 36.
JACOBUS.—Mary C., Arlington, Oct. 26, aged 64. Funeral Oct. 29, 2:30 P. M.
JOHNSON.—Christiana, New Brunswick, Oct. 24. Funeral to-day, 2 P. M.
KENNEDY.—Henrietta, Whitehouse, Oct. 24, aged 68.
LOWANDE.—Joseph C., Newark, Oct. 25.
McDAVITT.—Cornelius, 30 West 15th St., Bayonne, Oct. 25, aged 12.
M'GRATH.—Mary, 362½ New St., Newark, Oct. 26. Funeral notice later.
PILKINGTON.—James, Paterson, Oct. 24.
RICHARDSON.—Sarah A., 72 Fairview Av., Jersey City, Oct. 25. Funeral service to-day.
ROBINSON.—Edward, 246 Broad St., Oct. 26, aged 65.
ROMMELL.—Winfield, New Brunswick, Oct. 23.
RUNGE.—Frances, West Hoboken, Oct. 24. Funeral to-day.
SCHIEKOFER.—Frances, 130 4th Av., Union Hill, Oct. 26, aged 8. Funeral to-day, 2 P. M.
SCHMID.—John G., North Bergen, Oct. 25, aged 51. Funeral to-day, 2 P. M.
SCHNEIDER.—John C., 316 Ferry St., Newark, Oct. 26, aged 48. Funeral notice later.
SCHROTH.—George, Harrison, Oct. 25. Funeral to-day, 7:30 A. M.
SCHWARZMAN.—Ernestina, 274 Hunterdon St., Newark, Oct. 26, aged 64.
SLOCUM.—Sarah E., Long Branch, Oct. 24, aged 74.
SMITH.—John F., 574 Market St., Newark, Oct. 25.
SPAHR.—Wilhelmina, 481 Palisade Av., Jersey City, Oct. 24, aged 73. Funeral to-day, 2 P. M.
STEEL.—Aula M., 22½ Miller St., Newark, Oct. 26. Funeral notice later.
STRELLER.—Lucy, Paterson, Oct. 24, aged 80.
SUENSON.—Walfred, 64 Webster Av., Jersey City, Oct. 25.
VAN WINKLE.—Julia A., Little Silver, Oct. 24, aged 88.
VIERTLER.—Michael, Columbia Heights, Oct. 24, aged 43. Funeral to-day, 2 P. M.
WARD.—Mary H., East Orange, Oct. 26, aged 85. Funeral to-morrow, 2:30 P. M.
WILLIAMS.—Mrs. William, Wharton, Oct. 24, aged 50. Funeral to-day.
WILLIAMS.—Mabel L., 152 Bergen St., Newark, Oct. 26, aged 24.
WILSON.—Charles A., Phillipsburg, Oct. 24, aged 60.

New York State.

BUTLER.—Concetta S., Croton Falls, Oct. 25, aged 57. Funeral to-day, 10:30 A. M.
CASH.—Alexander, Richfield Springs, Oct. 23, aged 72.
DAVIS.—Hiram, Kripplebush, Oct. 24.
DU BOIS.—Maria D., Napanoch, Oct. 24, aged 91. Funeral to-day, 3 P. M.
GRENZEBACH.—Anna E., 55 Locust Av., New Rochelle, Oct. 25, aged 72. Funeral to-morrow.
HAYES.—Thomas, 107 New Main St., Yonkers, Oct. 25. Funeral notice later.
McCREERY.—Nelson B., Kingston, Oct. 24, aged 56.
McLANE.—Susan E., Kingston, Oct. 24, aged 78.
MARTIN.—Isabelle, Poughkeepsie, Oct. 23, aged 47.
RELYEA.—Ira H., Poughkeepsie, Oct. 24, aged 76.
RUOFF.—Sophia, Catskill, Oct. 24.
WRIGHT.—Herman H., Goshen, Oct. 23, aged 32.

In Memoriam.

CLOWES.—John, mass, St. Patrick's Cathedral, Newark, N. J., to-day, 9 A. M.
HARDHOUSE.—Mass, St. Patrick's Church, Jersey City, to-morrow, 8 A. M.

UNDERTAKERS.

FRANK E. CAMPBELL, 241-243 West 23d.—Chapels. Ambulance Service. Tel. 1324 Chelsea.

CEMETERIES.

THE WOODLAWN CEMETERY

is easily accessible by Harlem trains from Grand Central Station, Webster and Jerome Avenue trolleys, and by carriage. Lots $150 up. Telephone (4855 Gramercy) for Books of Views, or representative.

OFFICE 20 EAST 23D ST., N. Y. CITY

CREMATORIES.

Rosehill Crematory, Linden, N. J.—Newest, cheapest, and quickest to reach via Pa. R. R. Save money. Particulars at N. Y. Office, 949 Broadway. 'Phone 5383 Gram. Rosehill.

MONUMENTS.

MONUMENTS and MAUSOLEUMS
Send for Booklet.
Call or 'phone 5157 Murray Hill.
THE LELAND COMPANY
557 Fifth Avenue, near 46th Street.

MONUMENTS
Presbrey-Coykendall Co.
198 Broadway, N. Y.
Send for our booklet.

ART SALE
BY ORDER OF THE
Bankruptcy Court
THE ENTIRE
STOCK OF
Water Colors
OF
Fishel, Adler & Schwartz
15 East 39th Street
Bet. Fifth and Madison Aves.
OFFERED AT
50% Reduction
ALSO
Paintings, Drawings, Etchings, Engravings, Fac-Similes, Photogravures, Colored Mezzotints,
Offered at Great Discounts
By Order of I. M. DITTENHOEFER
Receiver in Bankruptcy

The Coward Shoe

Bunion Comfort

To have a bunion—and yet walk out sprightly, easily, without pain or discomfort in a pair of new shoes?

Yes! Quite possible. How?

There's a science in the Coward Bunion Last that pacifies the swollen joint.

A perfect fit, in a few minutes, from a big stock. $3.95 to $5.00.

SOLD NOWHERE ELSE
JAMES S. COWARD
264-274 Greenwich St., N. Y.
(NEAR WARREN STREET)
Mail Orders Filled | Send for Catalogue

Fine Overcoats

Ours are the best fitting Overcoats ever made. Stylish and luxurious. The same attention to the details of Fit and Finish that characterize our finest Montagnac Beaver at $60 is bestowed upon the serviceable garment that we sell at $20. We've a wide range of patterns to reach every taste.

Browning, King & Company
Broadway at 32nd Street
Cooper Square at 5th Street
Fulton Street, Brooklyn

The Care Free Car

Mr. Edison did much for automobiling when he invented his wonderful new Storage Battery. It will run this car an average of considerably over one hundred miles to a charge and is cleaner, neater and lighter than any other type of battery. Guaranteed to run 50,000 miles.

The Detroit Electric

We will store, clean, repair, deliver and call for your car for a small sum—$40 each month.

Ask for Circular A about "Detroit Electric" Service.
Phone Schuyler, 9220.
[illegible]6th Street & Broadway

HOPPE MAKES NEW BILLIARD RECORD

Runs 150 Points at 18.1 Balk Line, Displacing Ives 11-Year-Old Mark.

Willie Hoppe annexed the world's record run at 18.1 balk line last night in his handicap match with Albert G. Cutler in Doyle's Academy, when he ran 150 points, displacing the former best mark of 140 made by Frank Ives eleven years ago.

Incidentally, he averaged 23 1-13, running his required 300 with a grand total of 900, while Cutler played some billiards himself at 18.2 by rolling up 332, with a total for the match to date of 824.

At the beginning of the seventh inning, wherein the champion tallied his 150, he was compelled to play spread billiards before he got the balls acting kindly. After his seventeenth score he got them on the side balk, and ran up to 47 on nursing play. His fifty-sixth shot was a daring three-cushion, following which he drove around the table for position, finally getting the ivories on the lower rail.

He played close billiards up to his seventy-fifth shot, a draw, which got the balls out of balk and back to the lower rail, where he continued up to 88 in convincing style. At 95 he made a long rail bank the length of th etable and back, as the white balls were frozen and he found it impossible to massé.

His hundredth was a single cushion, followed up by curving draws, massés, and every conceivable kind of caroms. He equalled the previous mark with the balls on the top rail in nice position for a seeming never-ending count, which state of affairs was precluded by the balls lining up in his one hundred and fifty-first shot, when he essayed a single cushion, which had too little English from the first rail, and too much to come back at the proper angle fro mthe second.

This great play, however, failed to disconcert Cutler, as in his eighth inning he again got into the lead with a cluster of 78, taking the lead for the threenights showing an average of 37½.

Hoppe dpulicated this break in his eleventh, again taking the lead, and getting within 17 of his required total, which he got with runs of 7 and 10.

While beaten Cutler played the best billiards he has shown in many a day, and lamented that any time he played well his opponent broke records, and practically nullified his good work. The match will be continued to-night at Keeney's, in Brooklyn. The summary:

Hoppe—17 1 6 8 0 3 150 0 8 12 78 7 10. Total—300.

Cutler—1 95 12 51 11 47 10 78 21 8 8 0. Total—332.

High runs—Hoppe, 150, 78; Cutler, 95, 78, 51. Averages—Hoppe, 23 1-13; Cutler, 28 8-12. Referee—James Blair.

WOMEN IN BILLIARD MATCH.

Mrs. King Accepts Miss Clearwater's Challenge to Play for Championship.

A contest between women billiard experts is likely. A few days ago Miss Martha Clearwater of Pittsburg, Penn., issued a challenge to play any woman in America a game of pocket billiards for the championship. In answer to this challenge Mrs. Bertha May King has written to the Brunswick-Balke-Callender Company as follows:

> Gentlemen: I received copy of Miss Clearwater's letter to you in which she expresses her willingness to play me a match game at continuous pool or pocket billiards. Acceptance of her challenge is herewith acknowledged.
>
> It is agreeable that the contest shall consist of a series of four nights' play of 100 points each night, for a trophy emblematic of the ladies' championship at pocket billiards, and a purse sufficient to defray incidental expenses in conection with the said match game, to be played in the City of New York. A reasonable amount will likewise be allowed Miss Clearwater for traveling expenses to and from Pittsburg, Penn.
>
> If Miss Clearwater will delegate some one to represent her here at once to attend to the final arrangements, the contest could be announced to take place, say, Nov. 14, 15, 16, and 17 next, which dates I trust will be agreeable to Miss Clearwater, my challenger.

Dixie Kid Beats Tighe.

Fighting an uphill fight from the start, the Dixie Kid almost won by the knockout route in the ten-round bout with Denis Tighe at the Olympic Athletic Club last night. The Dixie Kid injured his angle some time ago, and has been out of the game for some time. The colored fighter was not in the best of condition, not fully recovering the use of his ankle, and being handicapped by stomach disorders, but after he got into the ring he made a fairly good showing, and almost knocked his opponent out on four occasions. Tighe was unable to find the colored fighter in the first three rounds and landed no damaging blows. The Dixie Kid was slow and contented himself with jabbing his opponent. The fourth and fifth rounds easily favored Dixie Kid, as he gained some of his footwork after getting started and danced in and out, scoring with both hands in his wild swinging fashion. It was only his gameness that allowed Tighe to last the limit, as he took enough blows to beat the average fighter.

Big Boxing Card for the Long Acres.

Manager Billy Neumann has arranged what promises to be one of the most interesting nights of the season for the members of the Long Acre A. A., 158 and 160 West Twenty-ninth Street, to-night. Altogether there will be forty-six rounds of boxing. In the final event of ten rounds Young Egers, the rugged west side featherweight, will meet Frankie Howe's protege, Jimmy Hour. These boys met about four weeks ago, and put up such an interesting bout that by special request another meeting has been scheduled between them. In the other events Tony Straus will clash with Kid Gleason, the clever Philadelphia lad. Young Brown will face Young Martin and Sammy Dehwitt and Danny McGrath will come together, all of which will be of six rounds duration. There will also be three four-round bouts between good local boys.

American Fighters for England.

MILWAUKEE, Wis., Oct. 26.—H. O. Messier of this city has been chosen as representative of Hugh McIntosh to arrange for a party of American fighters to invade England this Winter. The following offers have been wired to various pugilists for these fights: Kaufman is offered $15,000 for five fights or 30 per cent. of the receipts, Packey McFarland is offered $5,000 for two fights or a 30 per cent. share, Klaus of Pittsburg is offered $5,000 for three fights or 25 per cent. of the receipts, and Ad Wolgast is offered $5,000 for each contest with the option of a 30 per cent. share in the receipts. Kaufman may fight Johnson under this agreement.

Papke Wins in Australia.

SYDNEY, N. S. W., Oct. 26.—Billy Papke, who claims the middleweight championship of the world, to-day knocked out Williams, champion of Victoria, in the sixth round.

St. Yves Sends in Entry.

Henry St. Yves, the little Frenchman, who came over to this country last year when the Marathon excitement was at its height, and galloped away with two $10,000 races, has sent in his entry for the twenty-mile team race which will be held at Madison Square Garden on the night of Friday, Nov. 4. St. Yves will have as his partner Pierre Larque, a runner who made quite a name for himself while in the ranks of the Irish-American Athletic Club. This pair will represent France in the race, which is to be an international affair. One other team had previously entered Homer and Queal, who will represent America. It is expected that the best distance runners will be entered as representatives of England, Sweden, Canada, Italy, and Australia.

Pastime's Invitation Road Walk.

The Pastime Athletic Club will hold its regular weekly invitation road walk on Sunday next, starting from the Pelham Avenue station of the Third Avenue Elevated Road at 7 o'clock in the morning. The walkers will proceed along Pelham Parkway and the Shore Road to Mamaroneck and return, a distance of twenty-five miles. A pace not to exceed six miles an hour will be maintained throughout, in order that the pack may find little difficulty in keeping together.

Morris A. A. Cross-Country Run.

Cross-country running has obtained a strong foothold among the members of the Morris Athletic Association, 167th Street and Jerome Avenue. On Sunday next the association will hold its next run and assurances have been received that an unusually big field will be sent over the course. Champion Billy Kramer has promised to take part in the race.

COLUMBIA FRESHMEN LOSE.

Sophomore Class Easily Take the Interclass Track Games by Safe Margin.

Another defeat was administered to the Columbia freshmen by the sophomores in the annual interclass track meet held on South Field yesterday afternoon. Two events, the shotput and the broad jump, were left over until this afternoon, but the score for the events run off of 62 2-5 for the sophomores against 36 3-5 for the freshmen leaves the second-year class with a safe margin. H. H. Jacobs and G. W. Bonsit, both of the sophomore class, were the most creditable performers under the circumstances, the former carrying away first easily in the two dwashes in good time, while Bonsib won the quarter in fast style, leaving the other six entered far behind him. His time without being pushed was 54 4-5 seconds.

In the distance events two youngsters from De Witt Clinton High School, F. McDonald and J. E. McGolrick, carried of the honors, the former in the mile and the latter in the two-mile, in which McDonald further scored by getting second place. In the distance events that followed the sophomores easily increased their lead, representatives of their class scoring first in two of the events and two figuring in a tie between five men in the high jump.

The summaries:

100-Yard Dash.—Won by H. H. Jacobs, '13; L. A. Steinhart, '13, second; A. Masson, '14, third. Time—0:10 2-5.

220-Yard Dash.—Won by H. H. Jacobs, '13; W. Mohr, '13, second; R. F. Revson, '13, third. Time—0:23 4-5.

120-Yard High Hurdles.—Won by C. Cassidy, '14; W. Ross, '13, second; N. Ward, '13, third. Time—0:18.

220-Yard Low Hurdles.—Won by N. Ward, '13; M. Hyman, '13, second; F. Williams, '14, third. Time—0:30 3-5.

880-Yard Run.—Won by L. Weed, '14; W. Cox, '13, second; D. Tenney, '14, third. Time—2:14 1-5.

440-Yard Run.—Won by G. W. Bonsib, '13; C. Gibson, '14, second; L. Steinhardt, '13, third. Time—0:54 4-5.

High Jump.—Resulting in tie between C. F. Neargaard, '14; A. Griscom, '13; E. Taylor, '14; A. Weiskotten, '14, and F. Roos, '13, with a jump of 5 feet 1½ inches.

Pole Vault.—Won by N. Ward, '13, with a vault of 8 feet 9 inches; A. Weiskotten, '14, second, with a vault of 8 feet 7 inches; G. Crampton, '14, third, with a vault of 8 feet 3 inches.

16-Pound Hammer Throw.—Won by W. Roos, '13, with a throw of 118 feet 5 inches; R. Hale, '14, second, with a throw of 70 feet; N. Ward, '13, third, with a throw of 49 feet.

WANTS ANOTHER MATCH.

Zbyszko, the Polish Wrestler, Coming to Meet Gotch Again.

Zbyszko, the great Polish wrestler, is due to arrive in America early next month, and for the sole purpose of securing another match with Frank Gotch for the world's title. The men met last Spring in Chicago, and Gotch won after a most sensational battle. Zbyszko returned home much disappointed at the result of the match, and immediately set about to put himself in condition to defeat the American.

He has been in training since last Spring, and now feels that he is in condition to turn the tables. With this end in view, Zbyszko has forwarded to his American representative, J. H. Herman of Buffalo, the sum of $1,000, which has been posted to bind a match with Gotch for a side bet of $10,000. The foreign wrestler is willing to leave all details to Gotch, but insists that the match must be to a finish and that a referee of National reputation shall be third man on the mat. Gotch is given power to name the time and place of the bout, and to say whether it will be for a side bet or for the gate receipts.

Hunt of Monmouth County Hounds.

Special to The New York Times.

RED BANK, N. J., Oct. 26.—A ten-mile hunt was held this afternoon by the Monmouth County Hounds. The ground was just damp enough to hold the scent of the anise bag, and the hounds were led a lively chase. The start was from Little Silver Station, and the course was laid over farms in Shrewsbury and Ocean Townships as far West as Long Branch, and the finish was at R. J. Collier's kennels at Eatonton. The route was very winding and many high fences were gone over without any accidents. There was one brief check. Those who kept up with the hounds throughout were Philip Clark, George Potts, Arthur McClure, Thomas F. Field, W. Strother Jones, Dr. and Miss Mary Jones, and the whips.

Women Golfers to Play at Siwanoy.

The Siwanoy Country Club of Mount Vernon, N. Y., will hold a one-day golf tournament on Monday, Oct. 31, open to members of all clubs enrolled in the Women's Metropolitan Golf Association. Entries will be received at the first tee on day of play. There will be an 18-hole medal play handicap in the morning and an approaching and putting contest in the afternoon, and prizes will be given for each event.

Shake-Up in Navy Line-Up.

Special to The New York Times.

ANNAPOLIS, Md., Oct. 26.—The Naval Academy team began to assume nearly the shape this afternoon in which it will line up against Western Reserve next Saturday. The Navy contingent is very anxious to secure a decisive victory over the Westerners. The Navy line did particular good work this afternoon, blocking effectively and charging with dash and timeliness. Brown, the big fourth-class guard, against distinguished himself and has apparently clinched his hold on left guard. There was another change in the back field, Cochran taking Sutin's place at full back, Dalton and Rodes remaining at the halves, and Howell at quarter back, where he is showing some improvement. Clay has been relegated to the side lines.

YALE 'VARSITY BEATS FRESHMEN

Under Camp's Direction Elis Show Improvement and Score Four Touchdowns.

Special to The New York Times.

NE HAVEN, Conn., Oct. 26.—The football doctors in charge of the Yale eleven report that the patient is improving. The practice this afternoon was the most encouraging of the week, alhough it was far below the standard shown by the team a year ago at this stage of the season. The regulars struck theor stride and ran up four touchdowns against the freshmen in 30 minutes of scrimmaging. The 1914 fighters never had a chance. They failed to get inside the danger zone of the 'Varsity during the afternoon. The regulars displayed consistent ground-gaining form. Twice they were given the ball at their own ten-yard line and rushed it all the way to the freshmen's goal.

Hundred-yard gains for touchdowns have been scant at Yale field this year, and the feat of regulars to-day was praised by the coaches. Several of the regulars, including Kilpatrick, Morris, Howe, and Field were laid off after half an hour's signal practice. Church, who, playing on the scrubs yesterday seized the ball and ran 100 yards for touchdown against the regulars, was promoted to the left tackle on the regulars to-day. Holiday Philbin reported for the first time since he injured his ear last week, and probably will not play till next week.

Capt. Daly has not been in the scrimmaging this week. He was bruised in last Saturday's game and probably will not practice before the game Saturday. "Pa" Corbin, Captain ofthe '89 eleven, and Walter Camp, Yale's athletic adviser, jumped into the active voaching to-day. The 'Varsity began by rushing from midfield to the freshmen's goal without losing the ball. A forward pass for thirty yards, taken by Francis, and a run by Deming on a line divide, were the features. Baker went over for the touchdown. Deming again scored a long run, and when the 'Varsity was held at the freshmen's twenty-yard line, tried a quick goal from placement which was blocked. The 'Varsity recovered the ball and Kistler shot through tackle for the score.

The 'Varsity was then given the ball at the ten-yard line and rushed it the length of the field for touchdowns by Reilly and Greely. Quarterback Foss of the freshmen was to-day elected Captain for the season. He prepared at Hill School. He was injured last wtek, and is still on crutches. To-day's line-up: Left end, Camp; left tacgle, Church, Scully; left guard, Francis; centre, Reed; right guard, Fuller; right tackle, Tomlinson? right end, Brooks; quarter back, Strout; left half back, Deming, Baker; right half back, Greely; full back, Reilly.

COLUMBIA WANTS FOOTBALL.

Student Mass Meeting Advocates Increase of Interclass Games This Year.

Although a stormy mass meeting of about three hundred students held forth at Columbia yesterday to discuss football, little was done, and no definite action as to whether the interclass games should be increased or decreased was taken. It was, however, settled that those who wanted more than three games and wanted to get out and play in the same are to get up such a statement, to which their signatures are to be attached. In case over twenty-two from each class sign such a paper, then the Student Board, which limited the game, will sanction the increased number.

George Compton, '09, who was chosen three years ago to carry to President Butler the signed protest against the abolishing of the 'Varsity game, was one of the speakers yesterday, and at the same time one of the most active to advocate cutting down interclass football. Compton is firm in the belief that the 'Varsity sport is never going to be regained by playing the interclass games. He pointed out that football was abolished at Columbia because there were not enough athletically inclined men to support the other sports and football, too. The only way the game can be regained is to get men out for the crew, track, and other sports, and this cannot be done, in the opinion of the leaders, in athletics at Columbia if interclass football is allowed to interfere.

But in spite of this address and several similar ones, the attitude of the general body of students seemed to be in favor of football, even if only interclass games, and it would not be improbable if the necessary eighty-eight men pledged themselves from the various classes to play a round robin series this season.

HARVARD TO MEET TIGERS.

Conference on Saturday May Result in Renewal of Football Relations.

Special to The New York Times.

PRINCETON, N. J., Oct. 26.—A rumor has reached Princeton to the effect that representatives of Harvard and Princeton will meet in New York City Saturday night to talk about a meeting on the gridiron of the teams of these institutions in 1911 and possibly in subsequent years. Coach Roper and Student Manager H. G. Carlburg had not heard of any such contemplated meeting, and nobody else could be found who knew anything about it.

That there is a desire on the part of the student body and the athletic management of Princeton to play HarvaSrd, however, it is not denied, and if Harvard makes any overtures Princeton will listen with an attentive ear. The two teams have not met since 1896, when Princteon won by a scoreof 12 to 0. Princeton's wins since the teams have been playing total nine and Harvard's four.

For the last four years or longer there has been talk of a game between the twoo institutions, but nothing has come of it. Both teams have as many big games on their schedule as they can well stand. The only way out of the difficulty would be to drop Dartmouth.

Coach Roper leaves with his team for New York Friday at 6:50 P. M., and several substitutes follow on Saturday morning. Twenty-five will take the trip and the squad will be quartered at the Cumberland Hotel. Princeton's regulars had little trouble defeating the scrubs this afternoon, but were scored on when Andrews of thescrubs intercepted a forward pass and ran eighty yards for a touchdown.

ARMY PLAYERS INJURED.

Hard Scrimmage Sends Several West Point Stars to the Sidelines.

Special to The New York Times.

WEST POINT, N. Y., Oct. 26.—The Army team was sent through a long scrimmage to-day, and while the scrubs did not score they once worked the ball near enough to try for a drop kick, but failed to score. The playing was hard from the beginning, and the second team battered the first up to the extent of sending several to the side lines. The first to leave was Wood, right end, who received a cut over the eye.

Hyatt, in making a pretty run back of a punt, twisted his ankle in falling, and Macdonald went in at quarter. Capt. Weir, who has seldom been taken out since he played football, came out to-day with an injured eye. Surles was on the side lines, but did not get into the game. Brown's ankle is injured more seriously than was thought last night, and he may not play in the Harvard game.

The first team scored twice in to-day's game, Morris figuring in the scores with several long runs, and Dean worked some pretty forward passes. The third eleven to-day played the Stamford, Conn., High School and defeated the school boys by a score of 28 to 0.

Football Team Quits at Wabash.

While no formal action has been taken by the Faculty Committee on Athletics at Wabash College, Crawfordsville, Ind., since the death of Half Back Ralph Wilson at St. Louis on Sunday, it is certain the Wabash schedule for the remainder of the season will be canceled. Members of the team declare they will not play again this season, and Capt. Hopkins says he is through with the game.

The play in which Wilson was injured occurred near the side lines. The St. Louis player carrying the ball rounded right end and left his interference. Wilson also dodged the interference and dived for the runner. In diving the right side of his head struck the St. Louis player's knee. His skull was fractured in three places.

HARVARD TAKES IT EASY.

Crimson Has Blackboard Instruction and Signal Practice—No Scrimmage.

Special to The New York Times.

CAMBRIDGE, Mass., Oct. 26.—There were some changes to-day in the line-up of Team A of the Harvard 'Varsity forces from the way it has been formed lately. Wigglesworth, on the sick list for two weeks, was back at quarter back and ran the team. Felton was restored to left end on the 'Varsity, and Lewis, who has had that berth for a week or more, was shifted to Team B. Fisher was back at guard on the 'Varsity after a two days' layoff, but Corbett and H. Leslie took a rest. The Team A players were Felton, McKay, Minot, Huntington, Fisher, Withington, L. Smith, Wigglesworth, T. Frothingham, Morrison, and Tryon.

There was no scrimmaging. The last ten days in Harvard's development have not been marked by a great deal of hard work, to-day's programme being directed toward bringing out precision in running through signals. A blackboard dissertation, falling on the ball, and tackling dummy was all there was this afternoon outside of the signal practice.

Reggie Brown, who is a capable coach in building up an attack, joined the coaching staff and helped Haughton, Fish, Withington, Leary, and Cutting.

Indians at Long Signal Practice.

Special to The New York Times.

CARLISLE, Penn., Oct. 26.—The Carlisle Indians feel their good fortune in getting out of the Princeton game without serious injury, but Coach Warner feels keenly the Redskins' handicaping in having to play against the University of Pennsylvania on Saturday a lot of material that has had practically no experience in big games. To-day's work lacked a scrimmage, though it was long in duration. The major part of the practice was made up of simple fundamentals and complicated signal practice, which seemed to do the aborigines much good.

The Carlisle players are well keyed up for the Quaker game, and mean to wipe out the defeat of last year if the power to accomplish this lies with them. Coach Warner changed his men around quite a bit this evening in order to familiarize all with the signals. Few forward passes were tried, and the practice was mainly designed to broaden the knowledge of the green men.

Coaches Gather at Ithaca.

ITHACA, N. Y., Oct. 26.—Henry Schoelkopf, '02, a former half back on the Cornell football team and one of the influential members of the graduating coaching system, arrived from Milwaukee to-day to help the coaches get the Cornell team in shape for the Harvard game. After leaving Cornell Schoelkopf studied at Harvard and played there for two years. He is familiar with the Crimson methods. Anothher new coach is W. H. Namack, '01, an old centre. The 'Varsity scrimmaged with the scrubs and freshmen, scoring two touchdowns against the latter and a touchdown and goal from placement on the scrubs. Champaign, the left guard, was quite badly hurt in the scrimmage, and may not play Saturday. This is the sixth injury in two weeks. Teagle was tried at left end in place of Eyrich. After Champaign left, Goff, a former centre, and Franklin, a promising sub, were tried at left guard. All three candidates for right tackle, Austin, Zeeller, and Denano, were used and none of them showed up very well.

N. Y. U. Has Secret Practice.

Those who went to witness practice at Ohio Field yesterday afternoon found all the entrances to the field guarded and were told to keep out. Coach Olcott gave orders that the field be closed to spectators. Rutgers's team is much stronger this year than last season, and the New York University eleven is expecting a hard battle on Saturday. Olcott is trying out a few new trick plays, therefore, and will use them against the Jerseyites if they are mastered before the wek-nd. No scrimmage was indulged in yesterday, nor was tackling of any kind permitted. A few of the players are handicapped with slight injuries, and it was thought best to devote the time to signal drill and instruction in methods of interference. Murphy, Schultz, Garsch, and Crawford are suffering with slight injuries, but all will probably be in condition Saturday, excepting Murphy. His knee is badly sprained.

BROKAW BROTHERS
ASTOR PLACE AND FOURTH AVENUE

Dependable quality has always been a feature of our Men's Clothes. You can depend just as surely upon our styles being correct—and upon finding in our extensive variety the Suit or Overcoat which will satisfy you in every particular.

Sack Suits..............$18 to $50
Fall Overcoats..........$16 to $42

ESTAB OVER HALF A CENTURY

J. Ehrlich & Sons

Ehrlich Oculists Will Save You Money

Other oculists are expensive. Other methods of fitting are dangerous.

Our Registered Physicians Examine Eyes Without Charge. We Charge for Glasses Only.

This insures accurate fitting at moderate cost.

Perfect-Fitting Glasses as Low as $2.50

J. Ehrlich & Sons.
Oculists and Opticians
223 Sixth Av., 15th St. 350 Sixth Av., 22d St.
1274 B'way, 33d St. 101 Nassau—Ann St.
217 Broadway, Astor House Block

CARPET CLEANSING
Storage Warehouse, Moving Vans.
Largest in the World, every modern method. Rugs, Carpets, Draperies, etc., thoroughly cleansed and restored without injury to color or fabric.
THE THOS. J. STEWART CO.
B'way & 46th St., N.Y. Phone 3896 Bryant.
Erie and 5th Sts., Jersey City.
40 years' experience.

JAMES BUTLER INC. CHOICE GROCERIES

At all the 200 Incorporated James Butler Stores
UNTIL NEXT MONDAY EVENING

Hallowe'en Specials
At Greatly Reduced Prices

Mixed Nuts, lb........15c	Lemon Peel, lb....15c
Walnuts, lb........17c	Citron Peel, lb....19c
Seeded Raisins, pkg.. 9c	Eating Apples, 2 lbs 10c
Cleaned Currants, pkg. 12c	Cook'g Apples, 3 lbs 10c
Evapo'ted Peaches, pk. 10c	Cranberries, lb....10c
Evapo'ted Apples, pkg. 13c	Mince Meat, pkg....10c
Evapo'ted Apricots, pk. 17c	New Smyrna Figs, lb....15c

100 Stamps FREE
with one pound carton of
Diana Tea 70c
First Quality Teas of the Orient; your choice of four varieties.

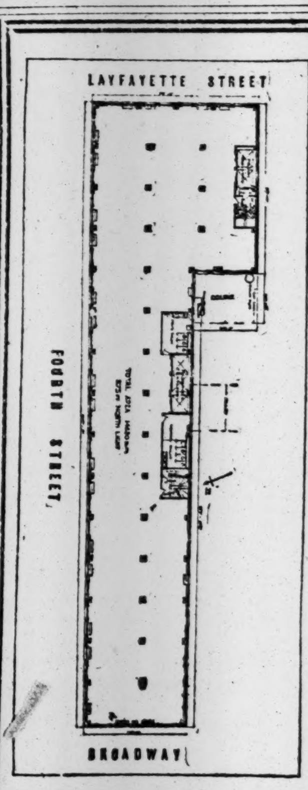

At 694 Broadway
Through to Lafayette Street on Fourth Street

You won't have to crowd your business to save rent. You can rent a whole floor cheaper than you can rent three-quarters of a floor on a side street uptown off Broadway. And this will give you room for expansion.

High-speed elevators—low insurance—low rents—separate passenger and freight entrances—two-corner location—275 feet of north light.

This will give you a Broadway location, and the publicity that goes with it.

Ready for occupancy January 1, 1911.

FREDERICK FOX & CO., Agents
793 Broadway 1313 Broadway
NEW YORK
FULL COMMISSION TO BROKERS

McGibbon & Company
SHEETS, PILLOW CASES, BED SPREADS

We have just received a large importation of Hand-embroidered Bed Linens, of beautiful patterns, which are being offered at the following moderate prices:

Hand Embroidered Pillow Cases	2.25 per pair
" " Sheets (single bed size)	8.00 each
" " " (double bed size)	10.00 "
" " Bed Spreads (single bed size)	8.50 "
" " " (double " ")	10.00 "

Ladies' and Gentlemen's Handkerchiefs in splendid assortment. Special values being offered in Ladies' Neckwear and Lingerie.

BROADWAY AND 19TH STREET

The Diary of a Well-Dressed Man

"Dropped in at the club the other night to find a little group of men discussing the merits of American and English suits. My argument was the combination of English style and American fit—and I proved it with my Wm. Vogel & Son suit."

English sack suits with normal shoulders and soft roll lapels in gray and brown tweed fabrics, $17 to $40.

WM. VOGEL & SON
Two Broadway Stores { at Houston Street / at 44th Street

A BEAUTIFUL HOLIDAY KIPLING

JUST OUT
COLLECTED VERSE
BY
RUDYARD KIPLING

With nine unusual illustrations in full color and gold by the renowned English artist
W. HEATH ROBINSON

This volume contains Mr. Kipling's own selection of the verse. It is an exquisite and definitive work which will be eagerly sought by all lovers of Kipling.

Cloth: Net, $3.50 (Postage 35 cents)
Leather: Net, $10.00 (Postage 50 cents)
Limited Edition of 125 autographed and numbered copies, Net, $20.00.
(Postage 50 cents.)

Just Out
Pocket edition of "Rewards and Fairies," by Rudyard Kipling. Net $1.50. (Postage 15c)

Doubleday, Page & Company,
Garden City, New York.

Cammeyer
Stamped on a Shoe means
Standard of Merit
6TH Ave. & 20TH St.
America's Largest Shoe Store

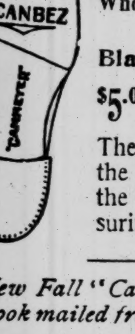

U-CAN-B-E-Z SHOE
for Men
Who Want Comfort

Black and Russet
$5.00 $5.50 $6.00

They are built along the natural lines of the foot, thereby insuring perfect ease.

New Fall "Cammeyer" Style Book mailed free upon request.

Every customer receives the individual attention of a competent clerk.

ADVERTISEMENT.

Talks on Teeth
BY
G. GORDON MARTIN
(INCORPORATED)

A "Bridge" Won't Do

The ordinary "Bridge Work" which dentists set in between teeth is a poor substitute for missing teeth. It makes the two pier teeth do the work of supporting *all* those that are fastened to the bridge, which is wrong.

If the wearer of the bridge bites on the bridge teeth he puts a terrific strain on the two piers, causing them in time to become loose, and the gums to become sore and inflamed, and in the end *out comes the bridge.*

It is a painful piece of work from beginning to end, and quite expensive.

Bridge work is as much of a makeshift as the partial plate.

The bridge won't do.

To those who have suffered from these makeshifts we offer the great improvement of the century in dental science, the Martinolar Method of supplying teeth which have been lost through ignorant dentistry or disease, *without the use of plates.*

If you have two or more teeth left in the jaw we promise you a full set of teeth that will look, feel, act and to all intents and purposes be *nature's teeth.*

Mr. C. A. Thompson, of Brooklyn, had been trying Bridge Work for 14 years. Read the letter he wrote to us:

Estate of H. H. Quick,
579 De Kalb Ave.,
Brooklyn, N. Y.
Dr. G. Gordon Martin,
320 Fifth Ave., N. Y.
Dear Sir:

A year ago, after considerable hesitation and deliberation on my part, I had you fix my teeth and you put in about three-fourths of a full complement in both upper and lower jaws. After completion of the work I asked what I was supposed to be able to chew on the new teeth, and the answer was "anything fit for a human being to chew."

I must confess that after fourteen years' experience with bridge work, which you took off, some of which had been put in within two years, I was very sceptical as to the truth of your assertion, but you were entirely right. Your work has given me complete satisfaction, and while I hesitate to say that they are as good as nature's teeth, still they are very close to it.

I also wish to thank you for the prompt, gentle and courteous treatment which I received.

Gratefully yours,
C. A. THOMPSON.

If you are in need of dentistry we invite you to call at our office and let us make an examination of your case and explain what we can do for you.

The examination is free.

Where it is not possible to come at once, the next best thing is to get our book, "Martinolar Dentistry," which is sent free upon request. This book will bring you, if you need teeth, no matter where you may live.

G. GORDON MARTIN
(INCORPORATED)
DENTISTS
Largest Dental Concern in the World
Suite 705, 320 Fifth Avenue
(Corner 32d St.)
NEW YORK, N. Y.

ST. LOUIS, MO. 407 Commercial Bldg.
CHICAGO, ILL. 156 Wabash Ave.
MINNEAPOLIS, MINN. 513 Palace Bldg.
KANSAS CITY, MO. 1024 Walnut St.

SPECIAL
e have just received from our aris factory a number of Graduated Ropes of Frederic's Famous Fish Skin Pearls with Clasp not previously sold for less than $15.
SPECIAL, $5
Mail Dept. 23A East 20th St.
Frederic's
Classic Jeweler
479 Fifth Avenue
1 West 34th St.
905 Broadway

HERRMANN AROUSED BY FOGEL'S ACTION

Cincinnati Owner Will Fight to Last Ditch to Carry Out Trade of Players.

Special to The New York Times.

PHILADELPHIA, Oct. 26.—Manager Dooin, balked in a trade by Horace Fogel, President of the Phillies, which he thinks would give the club a chance to win the National League championship next season and rid the team of men not in harmony wit hhis ideas, to-day declares that he will resign unless the trade with the Cincinnati team, which he completed while in Chicago, is permitted to go through.

President Fogel declared to-day that he had blocked the trade between the two clubs because he has several plans in view for the betterment of the team next year and that the proposed trades of Manager Dooin would spoil them. President Fogel also said that Manager Dooin does not know what the boss of the club is planning, and went ahead without consulting him, which led to the imbroglio.

"I was given to understand," explained Manager Dooin, "that I had absolute charge of the trades, deals, and dickers which might be made to strengthen the club. If they win or lose, the credit or blame falls o nmy shoulders. I intend to take that if I am responsible. I was the man who made the last trade and brought to the club Bob Ewing, who, with a lame arm, has been one of the best pitchers in the league, and what became of the men whom the Reds secured? They fell by the wayside.

"The trade I have made was McQuillan, Bates, Grant, and Moren for Lobert, Beebe, Paskert, and Rowan. I know what I am doing even though I have been a manager for only a single season. Big Mac is one of the best pitchers in the world. I do not bar any one when I say that, but not for the Phillies. I will stand on the deal, good or bad. I intend to complete all the details. It was a flat, even trade. If President Fogel stops it then I am done as a manager, and I will ask for my transfer to another club."

Yesterday President Fogel wired Mr. Herrmann as follows: "I will not sanction deal until I have had talk with Dooin, an dmaybe not then. He never communicated with me asking for my opinion or sanction before going as far as he has apparently gone. I cannot sanction deal as at present framed up."

President Fogel also said: "I wired President Lynch that I would not sanction the deal. As a matter of fact I have no official knowledge of such a deal having been proposed. I have not seen Manager Dooin since a week ago last Monday nor heard from him either by wire or letter."

CINCINNATI, Ohio, Oct. 26.—"I shall fight to the last ditch to carry out the deal between the Cincinnati and Philadelphia National League baseball clubs. The very principles of organized baseball are at stake in this affair, and if President Fogel of the Philadelphia Club can call off a trade after it has been signed up and witnessed then the foundation upon which organized baseball stands is taken away."

This was the statement made to-day by President August Herrmann of the Cincinnati Club when shown a telegram from Manager Charles S. Dooin of Philadelphia, which read:

"Fogel blocked deal and called it off."

The story of the trade is told by President Herrmann in this fashion: "This deal has been pending for several months. Numerous letters have been exchanged between our club and the Philadelphia Club and President Fogel was thoroughly posted, for he engaged in the correspondence, and I have letters from him. Dooin assured us that he had authority to act, and last Friday noon the whole matter was consummated by the signing of the agreement by Managers Griffith and Dooin. I was the witness. I have notified the players involved on our side that they are members of the Philadelphia Baseball Club and I have also notified President Lynch of the National League concerning the trade. I do not see how Fogel has any chance to back out now. I shall fight to a finish to enforce the terms we have agreed upon. I do not know whether it will be necessary to go before the National Commission, but whatever is necessary yo umay know it will be done."

Kiddo Leads One-Design Yachts.

In the Bayside Yacht Club's logbook for November the standing of the boats that participated in the races of the one-design class during the season of 1910 shows A. C. Andrews's Kiddo to have won the greatest number of points, 38. Archibald Nesbett's Edna was second, with 36; Charles L. Willard's Adois, 26; James A. Dayton's Alberta, 17; Arthur Knapp's Mary Jane, 14, and George B. Shiras's Peggy, 12. The ladies' race was won by Miss McBride, with Miss Bishop second. Walter Franke won the skippers' race, with Shriley Funke second.

Opening of Skating Season.

The season of Winter sports will be ushered in Saturday night with the opening of the St. Nicholas Skating Rink. This will afford hockey players a chance to limber up in anticipation of a busy season. The management of the rink has made many changes and improvements which will insure better ice and better skating facilities for its patrons. An interesting hockey campaign is being arranged for, and all the leading and athletic teams will play in the championship games.

World's Champions Coming.

Connie Mack's Athletics, the new world's champions, as the result of their recent victories over the Chicago Cubs, will be in this city next Sunday for a game with John McGrath's all-leaguers at Olympic Field, 135th Street and Fifth Avenue. Manager Mack will bring along the same team that won the title. Both Chief Bender and Jack Coombs will do the pitching, and Ira Thomas will be behind the bat. Larry Doyle and other members of the Giants will be in the line-up of the all-leaguers. Play will be called promptly at 3 o'clock.

Baseball Men on Hunting Trip.

CHICAGO, Oct. 26.—President C. A. Comiskey of the Chicago Americans, President B. B. Johnson of the American League, and a dozen other baseball men and sporting writers left on a special train last night for Northern Wisconsin on their seventh annual hunting trip. The party will remain two weeks in the northern woods.

"King" Cole Signs with Cubs.

CHICAGO, Oct. 26.—"King" Cole yesterday signed a three-year contract to pitch for the Cubs, and it was announced that his salary had been doubled. President Murphy received the signed contracts of two recruits—W. B. Kirwan, pitcher, of Fond du Lac, Wis., and "Ginger" Clark, a pitcher, of Waterloo, Iowa.

American Nine Beats Japanese.

OSAKA, Japan, Oct. 26.—The University of Chicago baseball team defeated the University of Waseda nine again here to-day. The score was 20 to 0. The Chicago players made seventeen hits and three errors and the Wasedas two hits and eight errors.

SUPERSTITION WINS.

Old Campaigner Takes Measure of High Private in Pimlico Selling Stakes

BALTIMORE, Md., Oct. 26—Superstition, heavily backed, took the measure of High Private at Pimlico to-day. The race was the Pimlico Selling Stakes, one of the features of the meeting. The time, 3:02 4-5, could have been bettered, if it had been necessary, as Shilling was holding a wrap on the old campaigner at the end. The track is fast agin, nd good weather is bringing out large crowds. The summaries:

FIRST RACE.—For maiden two-year-olds; six furlongs. Troy Weight, 107 pounds, (Brooks,) 20 to 1, 7 to 1, and 3 to 5, won; El Bart, 108, (Davis,) 20 to 1, 6 to 1, and 5 to 2, second; Bourbon Beau, 110, (Lang,) 6 to 1, 8 to 5, and 7 to 10, third. Time—1:14 3-5. Wrap, Ivyton, Day Bell, Castania, Footlights, and Jersey Man also ran.

SECOND RACE.—For three-year-olds and upward; six furlongs. Besom, 112 pounds, (McCabe,) 5 to 1, 8 to 5, and 4 to 5, won; Restigouche, 112, (Shilling,) 4 to 5, 2 to 5, and out, second; Guy Fisher, 115, (Lang,) 12 to 1, 3 to 1, and 6 to 5, third. Time—1:12 4-5. Field Mouse, Black Mate, and Danfield also ran.

THIRD RACE.—The Pimlico Selling Stakes, for three-year-olds and upward; mile and three-quarters. Superstition, 104 pounds, (Shilling,) 7 to 10, even, and out, won; Cintrella, 98, (Davis,) 6 to 1, 2 to 1, and even, second; High Private, 114, (Gilbert, 11 to 5, 7 to 10, and out, third. Time—3:02 4-5. Marigot and Wilton Lacakaye also ran.

FOURTH RACE.—Linstead Steeplechase, for three-year-olds and upward; two miles. Samball, 150 pounds, (Lynch,) even, 2 to 5, and out, won; Judge Cronin, 142, (Heider,) 7 ot 5, 1 to 2, and out, second; Prince, 155, (McKinney,) 6 to 1, even, and out, third. Time—4:05 1-5. Bear of the Mountain, Glopper, and Thames also ran.

FIFTH RACE.—Juvenile Handicap, for two-year-olds; six furlongs. Martin W. Littleton, 108 pounds, (Davis,) 7 to 1, 2 to 1, and 4 to 5, first; Leah, 103, (Garner,) 10 to 1, 2½ to 1, and 6 to 5, second; Adams Express, 108, (Shilling, 7 to 10, 2 to 5, and 1 to 10, third. Time—1:13 4-5. Amalfi, Chilton Squaw, Antenor, and Aldrian also ran.

SIXTH RACE.—For three-year-olds and upward; selling; mile and three-sixteenths. Question Mark, 108 pounds, (Shilling,) 8 to 1, 6 to 5, and 3 to 5, won; Gay Deceiver, 101, (Gross,) 3 to 1, 6 to 5, and 3 to 5, second; Dull Care, 106, (Garner,) 8 to 1, 3 to 1, and even, third. Time—1:59 3-5. Track record. Layminster, Dixie Knight, Campaigner, Hammon Pass, Harvey F., Tasteful, Golconda, and Lad of Langdon also ran.

SEVENTH RACE.—For maidens two years old; six furlongs. Idle Michael, 107 pounds, (Garner,) 4 to 1, 7 to 5, and 3 to 5, won; Paton, 110, (Shilling,) 7 to 5, 3 to 5, and out, second; Annie Sellers, 107, (Davies,) 15 to 1, 5 to 1, and 2 to 1, third. Time—1:14 4-5. Seconke, L'Appelle, Aetna, Patrick S., Gold Bug, Barney Igoe, and Hecuba also ran.

AUTOISTS' SPECIAL TRAIN.

Nine Pullman Stateroom Cars to Leave Here for Grand Prize Race.

The Motor Racing Association has set aside car C in the "Wall Street Special" for the members of the Automobile Club of America, who wish to attend the Grand Prize race to be held at Savannah, Ga. The tickets for the special are in the hands of the Secretary of the Automobile Club of America, together with the diagram of the car. The train will be made up of nine Pullman stateroom cars. The round trip, including all meals, en route and in Savannah, will cost for one in stateroom $165, for two occupying same stateroom, $215.

The train will leave on Wednesday, Nov. 9, at 5 P. M. Running on a twenty-two hour schedule it will reach Savannah on Thursday afternoon at 3 o'clock. Returning, it will leave Savannah on Saturday at 6 P. M., arriving at New York on Sunday at 5 P. M.

Section I. in the grand stand, directly opposite the judges' stand, has been reserved for passengers on the "Wall Street Special."

"TED" LEWIS FOR CONGRESS.

Former Boston Pitcher Nominated by Massachusetts Democrats.

Edward M. Lewis, who, as "Ted" Lewis, cut quite a figure as a pitcher of the Boston National and American League teams some years ago, has just been nominated for Congress by the Democrats of the First District of Massachusetts. Lewis has been assistant professor in Williams College since 1906. He graduated from that institution in 1896.

While at Williams he was the pitcher and mainstay of the 'Varsity baseball team, of which he was elected Captain. His work attracted the attention of several managers of professional teams, and when his college course was ended a number of enticing offers were made him. He decided to cast his lot with the Boston Nationals and remained with the team from 1896 to 1901. In the latter year he was a member of the Boston Americans.

It was never his intention to remain in baseball for any length of time, and while the played with Boston he pursued advanced courses of study, fitting himself for the life work that he had planned. He devoted his time to English and oratory, and when he was ready to accept a position as instructor his alma mater was waiting for him.

"Danny" Maher Second at Newmarket.

NEWMARKET, England, Oct. 26.—The Apprentices Plate of 107 sovereigns, for three-year-olds and upward, was run here to-day, and won by Charles Carroll's Torchbearer. Scarlet Runner was second and Painshill third. Ten horses ran. The Cambridgeshire Stakes, a handicap of 25 sovereigns each, with 500 sovereigns added, for three-year-olds and upward, distance one mile and one furlong, was won by Christmas Daisy. Mustapha, ridden by the American jockey "Danny" Maher, was second, and Halcyon third. There were twenty-one starters, H. P. Whitney's Whiskbroom, the favorite in the race, finished fourth.

Mackay Sends Kingston Stud to France

LEXINGTON, Ky., Oct. 26.—Clarence H. Mackay to-day started moving his Kingston stud from this city to France, where he will establish a great breeding plant near Paris. Forty-nine thoroughbreds, racers, and brood mares valued at $200,000 left this afternoon for New York, whence they will be shipped saturday. The move is the severest blow to Kentucky breeding interests since the recent New York race track legislation. Mr. Mackay hereafter will have no American racing string, it is announced. The shipment included the famous stallion Meddler, for which Mr. Mackay paid $100,000.

Frisbie Collars

Cadillac
2 HEIGHTS
¼ SIZES

25 cents for Two
AT MOST GOOD SHOPS
Not one, but the one collar for Autumn.
Lets your scarf whisk; no knot hampering.
MADE BY FRISBIE, COON & CO.
TROY, N.Y.

Evening Dress Garments For Men

To satisfy the conventions, your sense of the fitness of things and fashion's edict, we present Evening Dress Garments which are correct even unto the most minor detail.
Evening Dress Suits, $35, $45, $55.
Dinner Coat, $33, $43, $45.
Silk Waistcoats, $5.00 and $7.00.

Hackett Carhart & Co
841 Broadway, at 13th St.
265 Broadway, near Chambers St.

ROAD DRIVERS HOLD SPEEDWAY MATINEE

Wilmar Trots Two Fast Heats and Who Knows Takes Pacing Honors.

The fourth matinée of the New York Road Drivers' Association was the first to be held on the upper stretch of the Speedway yesterday afternoon. The first three of the Fall series were held on the lower stretch, but now that the top dressing is partly settled down and the damage to the drive is fully repaired, horsemen have again moved north, and will stay there both for matinées and Sunday brushes.

In spite of the loose footing and strong, cold wind, two trotters stepped heats in 1:04, Wilmar in Class A and J. Q. in the third heat of Class B, while Innerguard, driven by Trainer Sam Goldsmith, trotted his two heats in 1:04½ and 1:05, and Judge Boardman won a heat handily in 1:04¾.

The fastest time in the pacing division was 1:02½, and a repeat at that clip by Who Knows, who beat a field of three other fast pacers in Class A. A new comer on the drive is the chestnut gelding George Patchen, 2:08¾, by Bartholomew Wilkes, which four seasons ago was one of the best money winners over the Western circuit. He is owned by T. H. Harper of Brooklyn, a new member of the local association, and won his race with hands down, stepping both heats in fast time. In Class A trot, F. A. Campbell's Dr. Ives, 2:12¾, one of Pop Geers's hopefuls three seasons ago, proved the best, for after Wilmar and Borther Milroi had raced each other to the ground in the first two heats, the former showed enough staying quality to beat both in third and fourth heats and win the race, the finishes in all four heats being close and well contested.

Both Mahlon Wilkes and Dick Williams, who stood at the head of the list for a cup, failed to win yesterday, and H. B. Clarke's J. Q. now tops the list with six winning heats. The summaries:

Class D—Trotting.
Winsome, b. g., (C. A. McKillips)......1 2 1
Carmine, b. g., (John Lennon)............2 1 3
Mahlon Wilkes, ch. g., (J. Gibbons).....3 3 2
Time—1:11¾; 1:10¼; 1:11¼.

Class E—Trotting.
The Spoiler, b. h., (A. Crawford).......2 1 1
Caprice, ro. f., (W. Cahill)..............1 2 2
The Baron, b. g., (A. Freeman)..........3 3 3
Time—1:24; 1:18; 1:17½.

Class E—Trotting.
Prince of Letters, b. g., (E. O. Benzon)....1 1
Louise G., b. m., (John Bothwell)..........2 2
Time—1:15; 1:13.

Class B—Trotting.
J. Q., br. g., (H. B. Clarke)..............1 2 1
Judge Boardman, b. g., (W. C. Urban)..2 1 2
Dick Williams, b. g., (E. Shoemaker)...3 3 3
Time—1:07¼; 1:04¾; 1.04.

Class D—Pacing.
William B., (Dr. Mehler)...................1 1
Lady Tasteful, br. m., (W. J. O'Neil)......3 2
James K., b. g., (M. J. Shay)..............2 3
Time—1:12; 1:10.

Class A—Trotting.
Dr. Ives, b. g., (F. A. Campbell)....2 3 1 1
Brother Milroi, (Lem Ketcham).......1 2 2 2
Wilmar, b. g., (Frank Kilpatrick)......3 1 3 3
Time—1:05; 1:04; 1:08¼; 1:11¼.

Class AA—Trotting.
Innerguard, b. g., (S. Goldsmith)..........1 1
Lady Worthy, b. m., (P. Donovan)..........2 2
Time—1:04½; 1:05.

To Beat 1:13—Trotting.
Triphammer, br. g., (N. Grunsfelder)......Won
Time—1:14; 1:11½.

Class B—Pacing.
George Patchen, ch. g., (T. H. Harper)....1 1
The Aristocrat, blk. g., (A. Mulladay)....2 2
Ulrich, ro. g., (George Geringer)..........3 3
Time—1:04; 1:04¼.

Class A—Pacing.
Who Knows, blk. g., (C. Hackett)..........1 1
Chief, blk. g., (L. Samuels)...............2 4
Minnie Albert, b. m., (S. B. Wolf).........4 2
Kate Nelson, br. m., (E. J. La Place).....3 3
Time—1:02½; $1.02½.

To Beat 1:02½—Pacing.
Princess Direct, blk. m., (S. Goldsmith)..Lost
Time—1:07½; 1:06½.

To Beat 1:10—Pacing.
Louise Brown, b. m., (A. Mulladay)......Won
Time—1:08¼.

Racing at Parkway.

Members of the Pleasure Drivers' Association held their Fall matinee on the Parkway track yesterday afternoon and the Challenge Cup was competed for in a free-for-all trotting race. The summaries:

Class A, pacing:
Anna Wilkes, b. m., by Raven Wilkes, (N. P. Nielsen) 4 1 1
Nettie Direct, blk. m., by Direct, (W. Reid 1 2 2
Black Patchen, blk. g., (J. T. Carboy).2 3 3
Little Fred, ch. g., (J. Quinn) 3 5 4
Hannah Lake, blk. m., (H. Smith) ... 5 4 dr
Time—2:24¾; 2:24½; 2:25¼.

Free for all, pacing:
Progo, b. g., by Prodigal, (F. Smith).....1 1
Grace Kelly, b. m., (J. H. Phillips)......2 2
Dick Welch, r. g., (H. Smith) 3 3
Catherine Clay, b. m., (R. W. Smith)......4 4
Time—2:21¾; 2:21¼.

Free for all, Trotting—Three in five heats:
Althron, ch. g., by Aleamedia, (C. H. Seaman) 1 3 1 1
Tony B., b. g., by Artemas, (J. H. Phillips) 3 1 2 2
Bradley, blk. g., (J. H. Powers) 2 3 3 3
Time—2:19¼; 2:20½; 2:20½; 2:20¼.

Class B, trotting:
Oakland Direct, Jr., blk. g., by Oakland Baron, (C. Moncrief) 4 1 1
Sadie Y., blk. m., by Thistle, (F. Small).1 6 5
J. N. Blakemore, blk. g., (J. Shevlin)...2 3 2
David H. O., b. g., (C. H. Seaman).......6 2 3
Ella Todd, br. m., (M. I. Aronson)......3 4 4
Howard Bailey, b. g., (J. Dixon) 5 5 6
Time—2:25¾; 2:25; 2:26½.

Class B, pacing:
Clinton L., b. g., (J. H. Phillips) 1 1
Sandy River Boy, br. g., (F. Small) 2 2
Ben Pointer, b. g., (W. McSheffrey).......3 3
Grace D., b. m., (B. McCabe).............4 4
Mack Franklin, br. g., (J. T. Carboy)....5 6
Quarterstake, br. g., (N. Ward) 6 5
Time—2:28¾; 2:29¼.

Class A, Trotting.—Mile dash:
Orrin C., b. g., by Elyria, (W. J. Moser).... 1
King Edward, b. s., (W. B. Wardell) 2
Time—2:24.

ADVERTISEMENT.

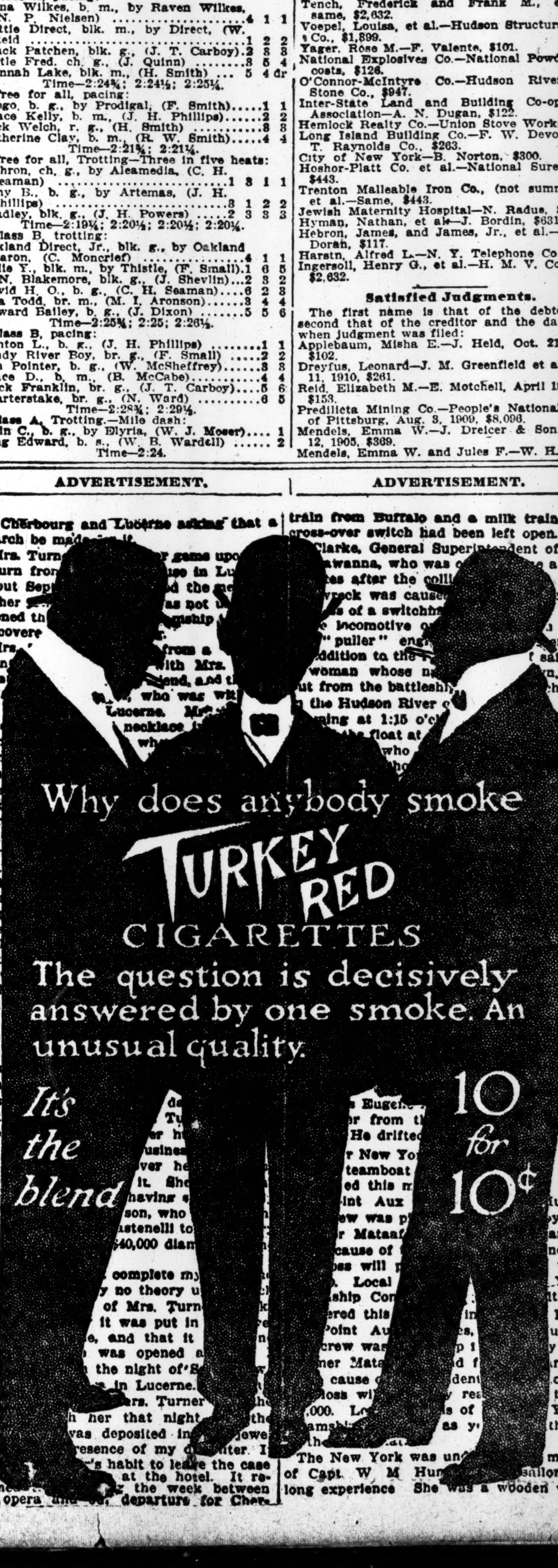
Why does anybody smoke
TURKEY RED
CIGARETTES
The question is decisively answered by one smoke. An unusual quality.
It's the blend
10 for 10¢

of Cherbourg and Lucerne asking that a search be made

train from Buffalo and a milk train. A cross-over switch had been left open. T. Clarke, General Superintendent of the

The New York was un... mand of Capt. W M Hun... sailor of long experience She was a wooden ves-

BUSINESS TROUBLES

SOLOMON ABRAMOWITZ, manufacturer of belts, 24 Lispenard Street, has filed schedules in bankruptcy with liabilities of $3,153 and no assets.

R. SCHACHTER & SONS, furs, 51 West Fourteenth Street, have filed schedules in bankruptcy with liabilities of about $7,000 and assets of $1,000.

SAMUEL LIEBERMAN.—Judge Holt has appointed Fletcher H. Bangs receiver for Samuel Lieberman, boots and shoes, 84 Rivington Street; bond $1,000.

THE FERRIS MILK AND CREAM COMPANY, 511 West Thirty-sixth Street, has filed schedules in bankruptcy with liabilities of $31,520 and assets of $2,640.

ISIDOR BRODSKY.—A petition in bankruptcy has been filed against Isidor Brodsky, clothing, 58 Bayard Street, by Friedman Brothers & Samuels, Joseph Rosenberg, and Louis Samuels.

AUGUST ANZOLUT.—A petition in bankruptcy has been filed against August Anzolut, 282 Lockwood Avenue, New Rochelle, N. Y., by the Hubbell Hardwood Door Company, Bedford & Sullivan Hardware Company, and Walter F. Vernon.

MUNFORD & GALAWAY.—A petition in bankruptcy has been filed against Perseus L. Munford and Frank H. Galaway, individually and as Munford & Galaway, jewelers, 7 Maiden Lane, by John Lamont & Son, Oliver M. Farrand, and Graze Schaller Company. Liabilities about $19,000. Judge Holt appointed J. Edward Wyckoff receiver. Bond $5,000.

LOUIS LEMONOFF, 1,882 Prospect Avenue, has filed petitions in bankruptcy as a poor person, individually and as a member of the firm of Lemonoff & Silverman, manufacturers of skirts, 89 West Fourth Street. The petitioner claims he requested Abraham Silverman, his partner, to join him in the petition to have the partnership declared a bankrupt, but that Silverman refused. The firm's liabilities are $2,853 and its assets $1,876. Lemonoff has no assets or liabilities.

Judgments.

These judgments for amounts more than $100 were filed yesterday, the first name being that of the debtor:

Apter, Hery, et al.—J. Stern et al., $111.
Bergoffen, Samuel, et al.—D. A. Doran, $117.
Bomwell, Louis, et al.—J. Stern et al., $111.
Briganti, Domenico, et al.—F. C. Bone, $2,370.
Barker, Chas. B.—E. M. Barker, $1,343.
Bloom, John—J. Morrison et al., $357.
Bussing, Robert S.—Nassau Bank, $219.
Benzing, Jacob—M. Weinstein et al., $489.
Crassons, Ferdinand E.—O. H. Wurm et al., $108.
Caprielian, Bedros A.—L. H. Harpootlian et al., $124.
Chambers, William W., et al.—J. N. Williams, $271.
Same—Same, $116.
Cirrincione, Giuseppe—V. Catalano, $1,061.
Dean, Teresa—H. P. Disbecker, $325.
Elkan, David—E. Wise, $118.
Ernst, John F., et al.—Hudson Structural Steel Co., $1,399.
Engle, David S.—C. J. Doherty, $958.
Fischer, Samuel, (not summoned,) et al.—M. White, $22[illegible].
Frankel, Abraham—Union Stove Works, $637.
Fish, Sarah—I. Brook, $352.
Goldman, Nathan, et al.—J. Bordin, $631.
Gibbons, Alfred P.—J. R. Solomons, $116.
Kenneday, Kavanaugh K.—M. B. Geyer, $269.
Kompert, Gustav and Mary—J. J. Berkowitz, $294.
Kallmeyer, Charles—E. C. Gorbes, $173.
Kenny, John D.—A. N. Harris, $163.
Loewry, Ignatz—Eastern Brewing Co., $276.
Marshall, Pierrepont V.—Bruns, Kimball & Co., $160.
Marcus, User—I. Oliner et al., $534.
Mogarvero, Vincenzo—Melrose Realty Co., costs, $126.
Merrifield, Albert E., et al.—J. N. Williams, $116.
Same—Same, $271.
McGarry, Frank—M. McGarry, $742.
McKnight, Samuel A.—City of N. Y., $206.
McGill, James A.—Same, $206.
McGovern, John E.—Same, $206.
McCleary, Edw. J.—Same, $206.
McLaughlin, Chas. B.—H. Kornahrens et al., $464.
Neuman, Nedham, et al.—J. N. Williams, $116.
Same—Same, $271.
Oestreicher, Ignatz—Columbia Comb Co., $139.
O'Keefe, Mary A.—I. Berg, $112.
Perry, Egbert B., et al.—H. M. V. Connelly, $2,632.
Percival, William—W. E. D. Stokes, $1,231.
Rosenburg, Barnet, et al.—M. White, $229.
Rosenblum, Meyer—J. E. Bates et al., $131.
Rustin, Eugene H. and Sophie—M. Behrer, $420.
Rosenthal, Max and Meyer, (not summoned,) et al.—State Bank, $269.
Sophian, Harry J.—M. Rabinowitz et al., $638.
Schoen, Geo. B.—S. J. Silverstein, $330.
Spitz, Eugene—Meyer-Denker-Sinram Co., $137.
Steenken, Frank J., et al.—F. C. Bone, $2,370.
Sisman, Sarah—S. Sisman, costs, $109.
Solomon, Herman H.—J. H. Sulzbacher et al., $3,285.
Spadavecchia, Louis—J. G. Ferri, $126.
Seligman, Max, (not summoned,) et al.—J. N. Williams, $116.
Same—Same, $271.
Shields, Alexander J., Jr.—G. R. Swink, $170.
Schless, Nathan J.—West Side Construction Co., $177.
Turner, Joseph—A. Leavitt, $143.
Trozell, Joseph, et al.—H. M. V. Connelly, $2,632.
Tench, Frederick and Frank M., et al.—same, $2,632.
Voepel, Louisa, et al.—Hudson Structural Steel Co., $1,399.
Yager, Rose M.—F. Valente, $101.
National Explosives Co.—National Powder Co., costs, $126.
O'Connor-McIntyre Co.—Hudson River Blue Stone Co., $947.
Inter-State Land and Building Co-operative Association—A. N. Dugan, $122.
Hemlock Realty Co.—Union Stove Works, $596.
Long Island Building Co.—F. W. Devoe & C. T. Raynolds Co., $263.
City of New York—B. Norton, $300.
Hoshor-Platt Co. et al.—National Surety Co., $443.
Trenton Malleable Iron Co., (not summoned,) et al.—Same, $443.
Jewish Maternity Hospital—N. Radus, $155.
Hyman, Nathan, et al—J. Bordin, $631.
Hebron, James, and James, Jr., et al.— D. A. Dorah, $117.
Harstn, Alfred L.—N. Y. Telephone Co., $130.
Ingersoll, Henry G., et al.—H. M. V. Connelly, $2,632.

Satisfied Judgments.

The first name is that of the debtor, the second that of the creditor and the date that when judgment was filed:

Applebaum, Misha E.—J. Held, Oct. 21, 1910, $102.
Dreyfus, Leonard—J. M. Greenfield et al., Oct. 11, 1910, $261.
Reid, Elizabeth M.—E. Motchell, April 19, 1907, $153.
Predilicta Mining Co.—People's National Bank of Pittsburg, Aug. 3, 1909, $8,096.
Mendels, Emma W.—J. Dreicer & Son., July 12, 1905, $369.
Mendels, Emma W. and Jules F.—W. H. Peckham, Dec. 22, 1905, $494.
Nowak, Joseph—C. Herbst, Oct. 19, 1910, $325.
Schanhous, Isaac, and Israel Rubenstein—M. Liner, Oct. 17, 1910, $544.
Hirsch, Samuel and Max—R. Deutsch, Oct. 22, 1910, (vacated,) $927.
Frank, Herman, David Karr, and Jacob Simon—Richards Mfg. Co., April 28, 1908, (canceled,) $251.

Frank Brainard Heads Board of Trade

President Frank Brainard of Brainard Brothers was elected President of the New York Board of Trade and Transportation yesterday at the Directors' meeting to succeed Public Service Commissioner William McCarroll, who was ineligible for re-election because of having served five terms as President, which is the limit fixed by the rules.

Automobiles
Ready Reference for Buyers

ALCO American Locomotive Company, 1,886 Broadway. Tel. 5300 Col.
ATLAS Perfecto two-cycle engine. Atlas Motor Car Co., 2010 B'way. F. H. Adams, Mgr.
AUTOCAR Commercial—Pleasure, 428-430 W. 19 St. Tel. Chelsea 6060.
BENZ Auto Import Co. of America, 244-6-8 West 54th St., N. Y.
BUICK Motor Co., B'way, bet. 55th & 56th Sts. 'Phone 4040 Col.
BRUSH Cars, 1,875 Broadway. 'Phone 5369—Columbus.
Carhartt Cars HOTEL PLAZA, 59th St. & 5th Ave.
CORBIN 1,888 Broadway, (63d St.) 'Phone 5903 Columbus.
CADILLAC Cars, Parts, Repairs, Garage, Columbus Circle. Tel. 8810 Col.
FIAT "THE MASTER CAR." Fiat Automobile Co., 1,786 Broadway. 'Phone 6445 Col.
HUDSON Cars. The A. Elliott Ranney Co., 1928 B'way. Phone 3293 Col.
ISOTTA J. M. QUINBY & CO., Newark, N. J.
KNOX Knox Automobile Company, 1966-1968 Broadway. 'Phone 4336 Col.
LEXINGTON 40 H. P., $1,650. Greatest value ever offered. C. S. Baeder, Agt., 210 W. 76.
LOZIER 56th STREET AND BROADWAY. Telephone 6885 Columbus.
NATIONAL POERTNER MOTOR CAR CO., 1,922 B'way, cor. 64th St. 'Phone 5166-7 Col.
OAKLAND 30 H. P., $1,000, 40 H. P., $1,700. 1,785 Broadway at 58th St. Tel. 477 Col.
PULLMAN Cimiotti Bros., 1,855 Broadway Telephone 1772 Columbus.
"SIMPLEX" "Made in New York City." 1860-62 B'way. Tel. 5188 Col.
STEVENS-DURYEA A. G. Spalding & Bros., 29 W. 42d. Tel. 433 Bryant.
WHITE WHITE CO., B'way & 62d St. Phone 2952 Col.
ZUST 30 H. P., $3,900; "Chain or Shaft." 45 H. P., $4,750; 1 year guarantee. American Zust Co., 1,989 B'way. Col. 4289.

AUTOMOBILE SUPPLIES.

BALL BEARINGS HESS BRIGHT CO., 1,974 B'way, (67th St.)
SPLITDORF MAGNETO Walton Ave. & 138th St. Branch 1,679 Broadway.

ONLY 3 DAYS MORE!!
REMOVAL SALE
HIGH GRADE USED
LARGE & SMALL AUTOMOBILES
Our entire stock—Runabouts, Touring, Limousine and Landaulets,
WILL BE SACRIFICED
EXTRA BODIES, SEATS, also all sizes and makes. TIRES AND TUBES below cost.
TIMES SQUARE AUTO CO. 215-17 W. 48th St.
After Nov. 1st, 731-733 7th Av., 48 & 49 Sts.

Aviation Meet
Belmont Park
Open and Closed Cars for Hire
By the Hour or Day
Phone 1381 Bryant
F. T. Sandford Automobile Co.
44, 46, 48 West 43d St.

REBUILT CARS.
4-50—Thomas, Touring, fully equipped and newly painted; fine condition..$700.00
6-40—Thomas, Baby Tonneau, fully equipped; in good order..............$1,300.00
Palmer-Singer—4-40—Perfect condition; like a new car; close coupled......$2,500.00
'08—Lozier, Limousine, and Touring Bodies..$1,600.00
Palmer-Singer 4-30 Skimabout.....$1,400.00
PALMER-SINGER MFG. CO., 1,620 Broadway.

Autos at Auction Prices
$150 to $3,000.
Auto Bodies, $100 to $1200
Every Known Make. Superb Stock.
Tires and Tubes 50% Off
Pioneer and Leading House in the Trade.
Broadway Auto Exchange
1,759 to 1,767 Broadway, Bet. 56th-57th Sts.

AUTOS TO HIRE
Special Rates to the Aviation Grounds.
PEERLESS CARS.
PEERLESS RENTAL SERVICE.
Telephone 2,393 Col.

LEXINGTON 40 H. P., $1,650. Greatest value ever offered. C. S. Baeder, Agt., 210 W. 76.

AUTOMOBILE INSTRUCTION.

STEWART AUTO SCHOOL
Individual instruction; best modern equipment; 5 and 10 weeks' courses; private course if desired; special course for ladies; write for booklet. 233 West 54th St., New York City.

WEST SIDE Y. M. C. A. Individual road lessons. Small groups in shop. Booklet on request. 302 West 57th Street.

SPORTING EVENTS.

Football, Polo Grounds, Princeton vs. Dartmouth, Saturday, Oct. 29, 2:30 P. M. All seats, $2.00. On sale at Spalding's and Wright & Ditson's.

PIANOS AND ORGANS.

Attractive Bargains in Used Pianos and Players

that have been taken in exchange for New Pianos and The-Tel-Electric Player.

UPRIGHTS and SMALL GRANDS in a Variety of Makes.
Steinway, Chickering, Knabe, Weber, Milton, Fischer, Ivers & Pond, Kranich & Bach,
Chase, Vose, Kimball, Bradbury, Schubert, Schumann, James & Holmstrom, Kohler & Campbell,
and many others.
Uprights from $75 to $250
Grands from $300 to $525
Also a large collection of Piano Players.
Pianolas, Cecilians, Simplex, Angelus,
and numerous other makes many of which are practically new.
Prices from $50 to $125.
Including from 20 to 40 rolls of music.
SMALL MONTHLY PAYMENTS ACCEPTED
THE TEL-ELECTRIC CO.
(Tel-Electric Building)
299 Fifth Avenue, Cor. 31st St.

INVITATION TO PARTY

Sonny! Pass on to Mother this invitation to see out-of-the-ordinary things in your Russian and Sailor suits.

Basket weave cheviots, Bedford cord cassimeres and wide wale serges.

The collection in each of our stores of everything boys wear, anywhere, means a great saving of steps for Mother.

For Aviation Meeters.
Fur coats and heavy woolen motor greatcoats.

ROGERS PEET & COMPANY.
Three Broadway Stores:
at Warren st.
at 13th st.
at 34th st.

Janes & Kirtland
MANUFACTURERS OF
BEEBE
RANGES & FURNACES
725 SIXTH AVE.
Send for Catalogue.

The Boy Aviators' Series
By Capt. Wilbur Lawton
Six stirring, up-to-the-minute Aviation Stories for wide-awake Boys. Illustrated. Price 50c. per volume, postpaid. Sold wherever books are sold.
HURST & CO.,
395 Broadway, New York.

Automobile Exchange
UNEQUALLED IN LOCATING, DISPOSING OF, EXCHANGING OR RENTING USED MOTOR CARS QUICKLY AND SATISFACTORILY.
ADVERTISING RATES
Per Agate Line:
One insertion ....25c.
Three insertions a week, including one Sunday ....20c.
Seven consecutive insertions.....15c.

USED CARS FOR SALE.

AUTO BARGAINS
We always have by reason of our reputation among auto owners desiring quick sale.
The oldest established and still in the lead.
Low rent and only 5% commission does it.
Special attention to latest consignments.
Late 1908 AUTOCAR Runabout, fully equipped $250.00
Late 1908 Stoddard Dayton Roadster.. 450.00
Almost new 1910 Brush Roadster...... 375.00
Almost new Model 10 Buick Surrey Type 600.00
Late 1910 Hudson 30 Baby Tonneau... 850.00
Late 1910 Cadillac 30 Baby Tonneau.. 1,100.00
Almost new Mitchell 30 Touring Car.. 650.00
Late model Oldsmobile Touring Car.... 750.00
Peerless Roadster, almost new........ 1,150.00
Late 1909 6 cyl. 90 hp. Thomas Roadster 2,800.00
Late 1909 Renault Baby Tonneau...... 2,500.00
Almost new 6 cyl. Stevens Duryea, fully equipped 1,800.00
Panhard and Fiat Limousine at $1,500 and $2,000.
Fifty others, such as Studebakers, Whites, Fords, Locomobiles, 4 cyl. Stevens Duryeas, some Taxicabs, few bargains in limousine and taxicab bodies, $150 up.
MANHATTAN STORAGE CO.,
334 West 44th St. Telephone Bryant 1878.

Overland, various models, new and slightly used, greatly reduced prices, $500 to $1,000.
Overland, Model 42, five-passenger touring, selective sliding gear, fully equipped with top, windshield, &c., $1,000.
White Steamer, touring car, 1906, fully equipped, excellent condition, $250.
Pope, new, 50-horse-power limousine, latest model; will sacrifice, $1,600.
CHARLES E. RIESS & CO.,
1,776 Broadway, New York.

BIANCHI, 1908, 30-35 h. p., four-seated runabout, just overhauled and painted; in perfect condition; new tires; bargain. For demonstration, or full particulars address R. D. Earle, 281 Main St., Hackensack, N. J.

Brush 1910; first-class order; tires like new; extra Woodworth treads; splendid car; used only a few months; price $300. 1,875 Broadway, New York.

ALL MAKES BOUGHT AND SOLD.
20th Century Automobile Co.,
244 West 49th St., near Broadway.
"Hints to Buyers and Sellers," mailed FREE.

Thomas, 50-horse power, newly overhauled, $500; other bargains. Yorkville Auto Garage Company, 327 E. 84th St. 'Phone, Lenox 5283.

1909 Peerless, two bodies, (new landaulette,) and seven-passenger touring; must be sold. Clark, 17 West 84th. Tel. 4714 River.

Reo touring car, 1910; four-cylinder; fully equipped; big bargain. Reo Co., 1,759 Broadway.

Pope-Hartford 1910 five-passenger touring car, fully equipped, for sale. I. T. Hunter, 890 Broad St., Newark, N. J.

1910 Peerless Limousine, $3,000; chance. Heman, 535 West 56th. Tel. 4511 Col.

Reo touring car, 1908, full equipped, $350. R. M. Owen Co., 1,759 Broadway.

1908 Maxwell touring car, fully equipped; bargain. Cimiotti Bros., 1855 Broadway.

Reo landaulet, 1910, slightly used, $1,000; big bargain. Reo Co., 1,759 Broadway.

Reo roadster, 1910, fully equipped, $450. Reo Co., 1,759 Broadway.

For Sale or Monthly Rent—A 24-30 Fiat and 14-20 Renault, town cars; excellent condition. C. SCHREIBER, 132 West 49th St.

AUTOMOBILE SUPPLIES.

NEW TIRES.
28x3 CLINCHER $10.00
30x3½ CLINCHER 12.50
These are new 1910 stock. Guaranteed.
BATCHELLER RUBBER MFG. CO.,
182 HUDSON ST., NEW YORK.
TEL. 2520—SPRING.

SAVE MONEY ON FURS.—$29 will buy Raccoon Coats. Drop a postal for Catalogue Sheets. Address Dept. 14, W. C. Leonard & Co., Saranac Lake, N. Y.

Radiators, gasoline tanks, hoods, and fenders; new and repairing. Niagara Radiator Co., 151 West 68th.

AUTOMOBILES TO RENT.

PACKARD LIMOUSINE FOR HIRE
for the Winter season; also 1910 Packard touring cars by the hour or trip, with perfect service, reasonable rate.
HESS BROS.,
215 West 43d St.
Tel. 3650 Bryant.

FOR HIRE—PACKARD AUTOMOBILES AT LOW RATES; TRIP, WEEK, OR MONTH. Starr, 124 West 50th St. Tel. 409—Columbus.

First-class seven-passenger touring car for hire. James J. Doyle, 574 West 130th St. Telephone 7300—Morningside.

For Hire—Packard seven-passenger car, $3 per hour to aviation meet. Conolly, 443 Central Park West. 'Phone, 8324R—Riverside.

Southern Pacific System

Texas & New Orleans Railroad, Dallas Division First 4s, due 1930,

TO YIELD 4.60%

Price and description on application.

Alfred Mestre & Co.
BANKERS
Members New York Stock Exchange
37 Wall Street, New York

WE OFFER
BONDS
OF
Several States
of the United States
to pay
3.75% to 4.25%

Further Particulars Upon Application.

A. B. Leach & Co.
149 BROADWAY, NEW YORK

J. K. Rice, Jr. & Co. Will Sell
100 American Chicle Com.
100 American Lithographic Pfd.
20 Childs Restaurant Com.
90 Herring-Hall-Marvin
50 Phelps, Dodge & Co.
20 Singer Manufacturing
50 Union Typewriter Com.

J. K. Rice, Jr. & Co. Will Buy
20 American Chicle Pfd.
100 American Lithographic Com.
200 Bordens Milk Com.
100 Bush Terminal Com.
100 Nat. Fuel Gas
50 Safety Car Htg. & Ltg.
100 Western Power Com.

We have GOOD MARKETS in unlisted and inactive securities and respectfully invite inquiries.

J. K. Rice, Jr. & Co.
Phones 7460 to 7466 Hanover. 33 Wall St., N. Y.

EQUIPMENT BONDS
GUARANTEED BY
American Locomotive Company.
Maturing April, 1912, to Feb., 1916
Price to Yield 5%
Send for Special Circular No. 1—T.

O'CONNOR & KAHLER
49 Wall Street, New York.
The Rookery, Chicago.

Holders of Good Six Per Cent. Bonds
of early maturity can replace with a
Safe 6% Bond
without loss of yield.
Particulars on request.
Also Price List of other attractive issues

N. W. Halsey & Co.
49 Wall St., Philadelphia — BANKERS, Chicago — New York, San Francisco

Pacific Gas & Elec.
COM. & PFD.
Western Power Co.
COM. & PFD.
Great Western Power
5s 1946
Bought and Sold.

E. & C. RANDOLPH
Members New York Stock Exchange,
111 Broadway, New York.
OPEN MARKET SECURITIES DEPARTMENT
Horace Hatch, Mgr. T. F. Shields, Bonds.
Dealers in Investment and Other Securities of the United States, Canada, and Mexico.

Bertron, Griscom and Jenks
BANKERS
40 Wall Street, New York — Land Title Bldg., Philadelphia
INVESTMENT SECURITIES

Clark, Dodge & Co.
BANKERS
Investment Securities
51 Wall Street, New York

WANTED
United Bank Note Corporation
COMMON STOCK
Dominick & Dominick
115 BROADWAY, NEW YORK.

Colorado, Utah Constr. 6s, 1911
Florida East Coast 1st 4½s, 1959
Buffalo & Susquehanna Equipments
Hudson & Manhattan Equipments
WOLFF & STANLEY,
27 William St., N. Y. 6557-8-9 Broad.

Trowbridge & Co.
BANKERS
NEW YORK and NEW HAVEN

Lawyers Mortgage Co.
STOCK
CHAS. H. CARRUTHERS & CO.
National City Bank Bldg., N. Y.

FINANCIAL MARKETS

Stocks Recover After Further Decline—Call Money Rates, 2½@3¾ Per Cent.

BANKS AGAIN LOSE CASH

Reaction in the Cotton Market—Steel Corporation Operating at 65 Per Cent. of Its Capacity.

Prices on the Stock Exchange at the opening of trading yesterday showed some recovery from the declines of Tuesday, but the selling pressure under which the market labored on that day was renewed shortly after yesterday's opening, and before the end of the second hour a general decline had set in. Later the selling movement encountered sufficient resistance to cause another upturn in prices, and before the close many of the earlier advances had been very materially reduced. The only conspicuous net gain for the day among the active stocks was an advance of 1¼ points in American Smelting, but the net losses which appeared in most issues were much smaller than the extreme of the day's decline. It was only among the less active issues that there were any net losses of as much as a point, the chief of such declines being 2 points, each in Bethlehem Steel, Nevada Consolidated, and Pressed Steel Car. Call money did not reach quite as high a figure as on Tuesday, the day's maximum being 3¾ per cent., but the banks again lost rather heavily to the Sub-Treasury, the day's payments to that institution bringing the banks' net payments up to $4,090,000 since Friday last, whereas for the corresponding period last week the banks gained a small amount on balance. From abroad the cables brought news of higher discounts in London, while at Berlin the money market in keeping with the improved situation described at Tuesday's meeting of the Reichsbank Committee showed an easier tone. The carry-over rate on American securities in London yesterday was 5¾ per cent., compared with 4 per cent. charged at the previous fortnightly settlement. Another decline in consols to the lowest price recorded in nearly threescore years contributed to the day's unsettlement in the London market, although before the close of the day a rally in the Government security helped to stiffen prices.

Supplementing the showing made by the United States Steel Corporation in its quarterly report, The Iron Age yesterday in its weekly review reported that the Steel Corporation is now operating 65 per cent. of its blast furnace capacity, forty-eight of its furnaces being now idle, compared with forty-five at the beginning of October. This steel trade authority states, however, that the feeling is general in the iron trade, that conditions are not likely to grow worse than they are at this time. The trade is still looking to the railroads for the orders which are needed to increase the activity of the steel mills, and so far only a few orders from this quarter have come to hand. The cotton market, which rose so abruptly on Tuesday, was reactionary yesterday, closing at a decline amounting in some of the options to as much as 35 points.

CALENDAR FOR TO-DAY.

BOOKS CLOSE.

Bowery Bank for dividend.
Fidelity Bank for dividend.
National City Bank for dividend.
New Central Coal for dividend.

ANNUAL MEETINGS.

Atchison, Topeka & Santa Fe Railway.
First National Copper Co.

MONEY AND EXCHANGE.

Call money loaned on the Stock Exchange at 2½@3¾ per cent., with the last loan at 2½ per cent. Most of the day's loans were made at 3⅜ per cent.

Time money rates, 4¼@4½ per cent. for sixty days, 4¾@5 per cent. for ninety days and four months, and 4⅝@4¾ per cent. for five and six months.

Mercantile paper rates, 5¼@5¾ per cent. for sixty to ninety days' indorsed bills receivable, 5½@6 per cent. for choice four to six months' single names, and 6@6½ per cent. for others.

Private discount rates abroad: London, 4⅝ per cent., up 1-16 per cent.; Paris, 2⅞ per cent., unchanged; Berlin, 4⅜ per cent., off ⅛ per cent.

New York Clearing House statement: Exchanges, $323,602,966; balances, $14,272,758; Sub-Treasury credit balance, $77,737.

The local banks have lost $4,090,000 on their Sub-Treasury operations since Friday.

Sterling exchange was easier, with demand quoted at $4.8650@$4.8660, sixty days at $4.8275, and cables at $4.87@$4.8710.

Continental bills were quoted as follows: Francs, 5.18¾ less 3-32@5.18¾ less 3-64 for cables, and 5.19⅜ less 1-32@5.19⅜ plus 1-64 for sight. Reichsmarks, 95⅛ less 1-32@95⅛ plus 1-32 for cables and 95 plus 1-32@95 1-16 for sight.

Exchange on New York at domestic centres: Boston, par; Chicago, par; St. Louis, 20c discount; St. Paul, 35c premium; San Francisco, 40c premium; New Orleans, commercial, 75c@$1 discount; bank, $1 premium; Savannah, buying, 3-16c discount; selling, par; Charleston, buying, par; selling, 1-10c premium; Montreal, 62½@46⅞c discount.

SILVER QUOTATIONS.

Bar silver, 1-16d higher in London, at 25 15-16d per ounce, and ⅛c higher in New York, at 56¼c per ounce. Mexican dollars were quoted at 45c.

TRADING IN BALTIMORE.

Special to The New York Times.

BALTIMORE, Oct. 26.—Northern Central was quiet and easier, the recession being ascribed to the fight being made by a minority against ratification of the lease to the Pennsylvania. Bank of Baltimore stock was again strong, accompanied by rumors of a proposed bank merger. Shares, 460; bonds, $43,000.

BONDS.

Sales.		High.	Low.	Last.
$2,000	Alabama C. & I. 5s	73¾	73¾	73¾
1,000	Atlantic C. L. con. 4s	95¾	95¾	95¾
1,000	Augusta Ry. & E. 5s	100	100	100
1,000	Anacostia & P. 5s	100½	100½	100½
1,000	Balt. City 3½s, 1980	88	88	88
2,000	Balt. Brick 5s	80	80	80
2,000	Con. Power notes	98⅜	98⅜	98⅜
1,000	Cotton Duck 5s	73¾	73¾	73¾
1,000	Knoxville Traction 5s	103	103	103
1,000	Maryland Elec. 5s	98	98	98
2,000	Norfolk Ry. & Lt. 5s	97¾	97¾	97¾
9,000	Norfolk & P. T. 5s	83½	83½	83½
7,000	Seaboard 4s, stamped	86¼	86¼	86¼
5,000	United Rys. 4s	85¼	85¼	85¼
7,000	United Rys. fdg. 5s	85¼	85	85

STOCKS.

Sales.		High.	Low.	Last.
50	American Bonding	78⅝	78⅝	78⅝
55	Bank of Baltimore	132	128	132
10	Baltimore Trust	164½	164½	164½
20	Canton Company	120	120	120
15	Fidelity & Deposit	149½	149½	149½
145	Houston Oil	7¾	7¾	7¾
10	Houston Oil pf	41	41	41
10	Mercantile Trust	144	144	144
25	Northern Central	125¼	125	125¼
75	Seaboard Co. com	21	21	21
15	Union Bank	123½	123½	123½
25	U. S. Fidelity	143	143	143

NEW YORK CITY BONDS.

	Yesterday. Bid.	Asked.	Tuesday. Bid.	Asked.
4s, May, '59, l'chg	99½	99¾	99¼	99½
4s, Nov., '58, l'chg	99½	99¾	99¼	99½
4½s, May, '57, l'chg	107⅞	108⅛	107⅞	108⅛
4½s, Nov., '57, l'chg	107⅞	108⅛	107⅞	108⅛
4½s, May, '17, l'chg	102⅛	103¼	102⅛	103¼
4½s, Nov., '17, l'chg	102⅛	103¼	102⅛	103¼
4s, May, '57, l'chg	99¼	99½	99¼	99½
4s, Nov., '56, reg	98⅛	98⅝	97¾	98½
4s, May, '19, l'chg	99	99¾	99	99¾
4½s, Mar., '60, w. i.	100⅞	101⅛	100⅞	101⅛
3½s, May, '54, coup	88	88¼	88	88¼
3½s, N., coup., l'chg	88	88¼	88	88¼
3½s, May, '54, reg	87⅞	88⅜	88⅛	88⅜
*6s, Nov., '10, rev	100⅛	100⅜	100⅛	100⅜
3½s, reg., Nov., '41	87¾	88½	87¾	88½

*Coupon or registered.

NEW YORK STOCK EXCHANGE—Wednesday.

Total sales Oct. 26, 1910 683,844
From Jan. 1, 1910 141,250,211
Corresponding period last year 175,936,870

Closing. Bid.	Ask.	Sales.		First.	High.	Low.	Last.	Net Change.
68⅜	68½	27,600	Amalgamated Copper	68⅞	69½	67½	68½	−⅛
47	47½	200	Am. Agricul. Chem.	47¾	47⅞	47¾	47⅞	+⅜
37⅛	37¼	1,200	Am. Beet Sugar	37½	37½	37	37	−¼
84	85	175	Am. Brake Shoe & Fy	85	85	85	85	+½
9⅝	9¾	2,500	Am. Can	9½	9¾	9¼	9¾	+⅜
73¼	73¾	1,600	Am. Can pf	74⅛	74⅜	73	73¾	−⅜
53⅝	54	1,400	Am. Car & Foundry	54½	54¾	53½	53½	−¾
113¾	115¼	200	Am. Car & Fy. pf	114	114	114	114	−¾
65½	66	520	Am. Cotton Oil	66	66	65½	65½	−1
23¼	24	200	Am. Hide & Leath. pf	23¼	23¼	23¼	23¼	...
19½	20¼	2,700	Am. Ice Securities	20¾	21	19½	19½	−1¼
12	12⅛	200	Am. Linseed	12⅛	12⅛	12	12	−½
32½	33½	200	Am. Linseed pf	34	34	33	33	...
39⅞	40	500	Am. Locomotive	40¾	40¾	39⅞	40¼	...
79	79¼	36,235	Am. Smelt. & Ref.	78⅞	79⅛	77½	79⅛	+1¼
105½	106	100	Am. Smelt. & Ref. pf	105¾	105¾	105⅜	105¾	...
49¼	49¾	560	Am. Steel Foundries	49⅞	49⅞	49½	49¾	−⅛
114	116½	100	Am. Sugar Ref. pf	116¼	116¼	116¼	116¼	...
139⅝	139⅞	6,100	Am. Tel. & Tel.	139¾	140½	139¼	139½	+⅛
94	94½	66	Am. Tobacco pf	93½	93½	93½	93½	...
33½	33	100	Am. Woolen	32⅝	32⅝	32⅝	32⅝	−⅛
41½	41⅞	1,000	Anaconda Cop. Min.	41¼	41⅞	41⅛	41⅜	+⅛
103¾	103⅞	5,400	Atch., Top. & S. F.	103⅞	104⅛	103⅜	103¾	+⅛
101⅞	102	230	Atch., Top. & S. F. pf	101⅞	101⅞	101⅝	101⅝	−⅛
116	117	200	Atlantic Coast Line	117	117	116	116	−2¾
107⅞	108	1,100	Baltimore & Ohio	108	108	107⅞	107⅞	−⅝
30¾	31½	900	Bethlehem Steel	32	32	31	31	−2
60¼	61	200	Bethlehem Steel pf	59½	59½	59¼	59¼	−3¼
77⅛	77¼	4,000	Brooklyn Rapid Tran.	77⅝	77¾	76⅝	77¼	...
198⅛	198¼	1,100	Canadian Pacific	198¼	198¼	197¼	198⅛	+⅝
34⅜	34½	1,600	Central Leather Co.	35	35	34¼	34¼	−½
82⅛	82¼	5,300	Chesapeake & Ohio	82¾	83⅜	81⅝	81¾	−1
30	40	100	Chicago & Alton	35	35	35	35	−1
23¼	23½	400	Chicago Gt. Western	23½	23½	23⅛	23⅛	−⅜
124¾	125	8,700	Chi., Mil. & St. Paul	126	126½	124	125	−⅝
148½	149½	200	Chi., Mil. & St. P. pf	149⅞	149⅞	149¾	149¾	−⅛
148¾	149½	175	Chi. & Northwestern	149	149	149	149	...
33	33⅛	1,100	Colorado Fuel & Iron	34	34¼	33⅛	33⅛	−⅞
60¼	60½	4,500	Colorado & Southern	60	61½	60	60½	+½
76	76½	1,100	Col. & South. 1st pf	75¾	76¾	75⅝	76½	+1
6½	10	5,100	Col. & Hock. C. & I.	6	6½	6	6⅛	+⅛
4	7	800	Col. & H. C. & I. t. r.	6⅛	6⅛	6⅛	6⅛	...
134¾	135¼	7,900	Consolidated Gas	135½	136½	134¼	134⅞	−⅜
17	17¼	1,500	Corn Products Ref.	17⅛	17¼	16⅞	17	−⅞
79	80	400	Corn Prod. Ref. pf	80¼	80¼	79	79	−⅞
168	168½	800	Delaware & Hudson	168⅛	168½	168⅛	168⅛	−⅞
32⅞	33	1,100	Denver & Rio Grande	33¼	33⅜	32½	33	−⅛
75½	76½	20	Den. & Rio Grande pf	76½	76½	76½	76½	−½
31¾	32½	2,000	Distillers' Securities	32½	33	32	32	−⅝
25½	24	100	Duluth, S. S. & A. pf	24	24	24	24	−½
29½	29¾	2,940	Erie	30	30¼	29¼	29¾	...
48⅛	48⅞	300	Erie 1st pf	49⅛	49¼	48	48	−1⅛
37½	38	100	Erie 2d pf	37½	37½	37½	37½	−½
12	13	400	Federal M. & S.	12	12	12	12	−3
42	45	380	Federal M. & S. pf	40	40	40	40	−5
..	..	10	Fourth Nat. Bank	185	185	185	185	...
154¾	155	1,900	General Electric	155½	156	154¾	154¾	−¼
8¼	8⅜	9,200	Goldfield Consol	8¼	8⅜	8⅛	8¼	+⅛
126⅝	126¾	1,020	Great Northern pf	127½	127½	126¼	126¼	−1
57½	58½	800	Gt. N. certs. ore prop.	59¼	59¼	57⅝	57⅝	−1⅜
22¾	22⅞	3,300	Interborough-Met.	22⅞	23	22⅝	22⅞	...
59½	59⅝	8,500	Interborough-Met. pf	59¾	60⅛	58⅝	59½	...
108	109	1,680	Int. Harvester	110	110	108½	108¼	−1⅜
123½	124	100	Int. Harvester pf	123½	123½	123½	123½	...
12¾	13	1,150	Int. Paper	12⅞	13	12⅞	13	+⅛
56¾	57	1,600	Int. Paper pf	55	56⅞	55	56½	+1⅛
19¼	19½	300	Iowa Central	19¾	19¾	19½	19½	−¼
75	77½	20	Kan. C., Ft. S. & M. pf	75	75	75	75	...
32⅝	32½	200	Kansas City Southern	32⅝	32⅝	32⅝	32⅜	−⅛
104¼	104½	700	Laclede Gas	104¾	104¼	104	104	−⅜
41	49	100	Lake Erie & West. pf	41½	41½	41½	41½	+⅛
62½	65	200	Long Island	63½	63½	63	63	−1
145	146	700	Louisville & Nash	146	146	145½	145¼	−1
90	92½	100	Mackay Cos.	91	91	91	91	−⅜
78¾	75	200	Mackay Cos. pf	75	75	74	74	−1
140½	141½	300	Manhattan Elevated	142¼	142¼	141½	141½	−1
5¼	6	100	Mercantile Marine	5¼	5¼	5¼	5¼	−¼
17¼	18	350	Mercantile Marine pf	17¾	17¾	17½	17½	...
50	54½	100	Minn. & St. Louis pf	54	54	54	54	...
132¾	134	100	M., St. P. & S. S. M.	134	134	134	134	+¼
34¼	35¼	800	Mo., Kansas & Texas	35	35¼	34½	34½	−¼
54½	55½	400	Missouri Pacific	55	55	54½	54½	−⅜
135	140	137	Nash., Chat. & St. L.	138	138	138	138	...
110	111½	200	Nat. Biscuit Co.	110	110	110	110	−½
58⅛	59⅝	600	Nat. Lead Co.	59⅝	59⅝	59	59	−½
104	106	100	Nat. Lead Co. pf	106	106	106	106	+2
32⅝	32½	1,100	N. Rys. of Mex. 2d pf	32¾	32¾	32½	32½	−½
20⅝	20⅝	2,531	Nevada Con. Copper	21	21	20½	20½	−½
116½	116⅝	10,500	N. Y. Central	117	117½	116	116½	−⅜
149	149¼	100	N. Y., N. H. & H. cfs. 2d pd	149¼	149¼	149¼	149¼	
42⅝	43	450	N. Y., Ont. & West.	42¾	42¾	42⅝	42⅞	...
98¼	98¾	400	Norfolk & Western	98	98½	98	98½	−⅜
67	67½	100	North American	67	67	67	67	−½
118⅝	119	2,700	Northern Pacific	119¼	119¼	118¼	118⅝	−1
33	33½	200	Pacific Mail	33¼	33¼	32⅝	32⅝	−½
40½	41	400	Pacific Tel. & Tel.	41½	41½	41¼	41¼	+¼
131	131⅛	4,400	Pennsylvania R. R.	131⅛	131¾	131	131	−¼
107⅞	108	1,500	People's Gas, Chicago	108⅛	108¾	107½	107⅞	−½
97½	98½	100	Pitts., C., C. & St. L.	97½	97½	97½	97½	−⅝
20	20½	425	Pittsburg Coal	20⅝	20⅞	20	20	−½
70	71	300	Pittsburg Coal pf	70½	70⅛	70	70	...
33¾	34¾	400	Pressed Steel Car	34	34	34	34	−⅞
95	96	70	Pressed Steel Car pf	96	96	96	96	−¾
166	167½	400	Pullman Co.	165½	167	165½	167	...
35½	37	100	R'way Steel Spring	36	36	36	36	+1
151⅞	152	121,250	Reading	152⅝	153¼	150⅞	152	+¼
33½	34	900	Rep. Iron & Steel	34¾	34⅞	33½	33½	−1¾
96¼	96½	300	Rep. Iron & Steel pf	97	97	96½	96½	−1⅛
33	33½	9,900	Rock Island Co.	34	34⅛	32¼	33	−1
64	65½	300	Rock Island Co. pf	65	65	64½	64½	−⅝
17	19	100	St. Joseph & G. I.	18	18	18	18	−⅝
41½	42	300	St. L. & S. F. 2d pf	42¾	42¾	41⅝	41⅝	−2
51½	52½	300	Sloss-Shef. Steel & I.	51½	51¾	51½	51½	−¾
117½	117⅝	14,300	Southern Pacific	118⅜	118½	117⅛	117⅞	+⅛
25⅞	25⅞	1,800	Southern R'way ext.	25½	26	25⅛	25⅞	−¼
59½	59¾	400	South. R'way pf. ext.	59⅞	59⅞	59⅝	59⅝	−1
36¾	37	8,300	Tennessee Copper	36¾	37⅞	36½	37	−⅛
140	141	800	Texas Co.	140	140¼	140	140	+¼
27¼	27¾	200	Texas & Pacific	27¾	27¾	27⅜	27¾	...
13½	13⅞	2,300	Third Avenue	13½	13⅞	12½	13⅞	−1
26¾	27	850	Toledo, St. L. & W.	27½	27½	26¾	26¾	+1⅛
58⅛	59	400	Tol., St. L. & W. pf	59½	59⅞	59½	59⅞	+⅛
172½	172½	116,600	Union Pacific	173	173⅜	171¼	172½	−⅞
92	92⅞	300	Union Pacific pf	92¾	92¾	92½	92¼	−⅞
29	29¾	100	United Rys. Invest	29¾	29¾	29⅜	29⅜	−½
101	105	110	U. S. Express	101	101	101	101	−9
69	71	400	U. S. Realty & Imp	72	72	70¼	70½	−¼
36	37¼	200	U. S. Rubber	36⅞	36⅝	36½	36½	−½
77⅝	77¾	186,500	U. S. Steel	78¼	78½	76⅞	77⅞	−⅛
118⅝	119¼	900	U. S. Steel pf	119⅜	119⅝	119	119	−⅝
49½	49¾	8,200	Utah Copper	49¾	50	49⅛	49¾	...
64	64⅝	2,335	Va.-Caro. Chemical	65	65¼	64	64	−1
18¼	18¾	1,400	Wabash	18½	18⅞	18½	18⅝	−¼
39½	39⅞	5,825	Wabash pf	39¾	40⅛	38⅞	39⅞	+⅝
47	47½	200	Western Maryland	48	48	47½	47½	−½
72½	73½	2,600	West. Maryland pf	72⅝	72⅞	72⅝	72¾	+⅝
72	73	1,630	Westinghouse E. & M.	72⅝	73	72	72	−⅞
6½	6⅝	400	Wheel. & Lake Erie	6⅞	6⅞	6⅝	6⅝	−⅛
15½	16½	100	Wheel. & L. E. 1st pf	15¼	15¼	15¼	15¼	−1⅜

BID AND ASKED QUOTATIONS.

Closing quotations for Government bonds and stocks in which there were no transactions:

	Bid.	Asked.
2s, r., 1930	100¾	101¼
2s, c., 1930	100¾	..
3s, r., 1918	101¾	102¾
3s, c., 1918	101¾	102½
4s, r., 1925	115	115½
4s, c., 1925	115½	..
Pan. 2s, r., 1936	100¾	101¼
Pan. 2s, r., 1938	100¾	..
Adams Exp.	250	..
Allis-Chalm.	9	10
Allis-Chalm. pf	33	34
Am. Ag. C. pf	101	..
Am. B. S. pf	93	94
A. B. S. & Fdy. pf	124	127
Am. Coal	60	150
Am. Exp.	240	285
A. H. & L.	4⅝	5
A. Loc. pf	105	107
Am. Malt	5¼	6
Am. M. pf	33½	34¾
Am. S. pf., B.	87	88
Am. Snuf.	240	320
Am. Sn. pf.	100	101
Am. Sug. R.	117¼	118
A. T. & C.	80	86¾
Am. W. Co. pf	95½	97
Ann Arbor	25	35
Ann A. pf	65	70
B. & O. pf	90	91
Batopilas M.	2⅛	2½
B. Un. G.	135	139
Bruns. Ter.	9½	11½
B., R. & P.	102	105
B., R. & P. pf	128	140
B. & S. pf	..	19
But'k Co.	80	80¼
Canada So.	65	68½
Cent. L. pf	105	106
C. R. R. of N. J.	275	285
C. & S. A. Tel.	117	119
C. & A. pf	..	65½
C., B. & Q.	200	..
Chi. Gt. W. pf	47¾	48½
C., I. & L. pf	60	80
C. & N. W. pf	203	210
Chi., St. P., M. & Om.	143	145
Chi., St. P., M. & Om. pf	164	168
Chi. Un. T. ctfs. sta.	8	8½
Chi. Un. T. pf. cts. st.	6	8½
C., C., C. & St. L.	75	76
C., C., C. & St. L. pf	99	110
Cleve. & P.	164¼	..
Cleve. & P. Special	94	..
Col. F. & I. pf	100	120
Col. & So. 2d pf	74	75
Cons. Coal	104½	..
Crex Carpet	60	64
Cub.-Am. S.	36	39
Cub.-Am. S. pf	..	91½
D., L. & W.	497½	600
D. M. & Ft. D.	4	11
Det. & M.	80	85
Det. & M. pf	95	100
Det. U. R.	50	60
D., S. S. & A.	12¼	14
Dul.-Sup. T.	79	81
Dul.-Sup. T. pf	..	70
Du P. de N. Pow. pf	82½	85
Ev. & T. H.	60	62
Ev. & T. H. pf	70	85
Fed. Sugar	30	40
Fed. Sugar pf	90	..
Gen. C. Co.	91	100
Gen. C. Co. pf	101	103½
Granby Con.	30	50
Hav. E. R.	88½	96
Hav. E. R. pf	..	94½
Hock. Val.	120	140
Homestake	84½	86
Ill. Cent.	131	131½
Ill. C. l. l.	94	..
Inger.-Rand	93	..
Inger.-Rand pf	100	..
Int. St. P.	42½	43¼
Int. St. P. pf	82	83
Iowa C. pf	34	35½
Jol. & Chi.	163¼	..
Kan. C. So. pf	66	67
K. & D. M.	5	8
K. & D. M. pf	35	42
Kn. I., Chi., pf	65	75
Lack. Steel	39	40
Lacl. G. pf	80	102
L. E. & W.	18	20
Lake Shore	325	..
Mah. C. R.	450	..
Mich. Cent.	..	180
M. & St. L.	29½	31¾
M., St. P. & S. S. M. pf	147	150
M., St. P. & S. S. M. leased line	88¾	89
Mo., K. & T. pf. ex d.	63	69
Nat. B. pf	..	122
Nat. Enam.	16	17½
Nat. Enam. pf	83	87
Nat. Rys. of M. 1st pf	70	72
N. Cent. C.	52	55
N. Y. A. B.	77	78½
N. Y., C. & St. L.	65½	68
N. Y., C. & St. L. 1st pf	106¼	110
N. Y., C. & St. L. 2d pf	88¼	93
N. Y. D. Co.	25	35
N. Y. D. Co. pf	70	78
N. Y., N. H. & H.	153½	156
Norf. & W. pf	87½	90½
Nor. Cent.	200	..
N. O. T. & L.	88¼	89¼
Ont. Mining	2½	3¼
Pac. Coast	104	108
Pac. C. 1st pf	90	110
Pac. C. 2d pf	105	115
Peo. & E.	20	23
Pere Marq.	24	35
Pere M. 1st pf	42	63
Pere M. 2d pf	30	38
Phila. Co.	88	92
P., C., C. & St. L. pf	110	116
P., Ft. W. & C.	164¼	..
P. Y. & A. pf	160	..
Quicksilver	2	2½
Q'ksil'r pf	3½	5
Ry. St. Sp. pf	96	105
Rdg. 1st pf	87	89
Rdg. 2d pf	95¼	97½
Rens. & S.	190	..
R., W. & O.	118½	..
Rutland pf	35	37
St. J. & G. Isl. 1st pf	44	51
St. J. & G. I. 2d pf	36	42
St. L. & S. F. 1st pf	60	65
St. L. & S. F., C. & E. I. ctfs.	..	180
St. L. & S. F., C. & E. I. new ctfs.	55	60
St. L. & S. F., C. & E. I. pf. ctfs.	..	115
St. L. S. W.	29½	29½
St. L. S. W. pf	68	69
Sears-Roeb.	169	170
Sears-Roeb. pf	..	121
So. P. R. S.	85	..
So. P. R. S. pf	109	113
So. Ry., M. & O. ctfs.	70	85
T. P. L. Tr.	85	95
T., P. & W.	16½	..
T. R. & L.	7⅝	8¼
T. C. R. T.	110	113
U. B. & P.	8½	9
U. B. & P. pf	55	60
Un. Cig. M. pf	100	108
Un. Dry G.	101	103½
Un. Dry G. pf	105	108
U. Rys. In. pf	58	59½
U. S. C. I. Pipe	16	19½
U. S. C. I. Pipe pf	53	60
U. S. R. & Ref.	6	7½
U. S. R. & Ref. pf	17½	19¾
U. S. R. 1st pf	110	111
U. S. R. 2d pf	74	74½
U. & B. R.	160	..
Vand. R. R.	72¾	..
Va.-Car. C. Co. pf	124	126
Va. I., C. & Coke	..	56
Vulcan Det.	10	16
Vulcan Det. pf	..	69
W. F. Exp.	164	167
West. U. T.	71	72
Westingh'se 1st pf	120	124
W. & L. E. 2d pf	7	8½
Wis. Cent.	56½	57½

PHILADELPHIA PRICES.

Special to The New York Times.

PHILADELPHIA, Oct. 26.—Lehigh Valley was in good demand and was lifted a point or more. Then some heavy selling orders appeared and the price fell as rapidly as it had advanced, going a point below last night's figures. At the close, however, it was only off a small fraction. Philadelphia Electric also showed signs of increasing activity. The Tonopahs were taken with some show of confidence, and United Railway 4s advanced a point on the purchase of some $11,000. The arbitrage issues were not quite so prominent as usual, although United States Steel was quite active.

Sales.		High.	Low.	Close.
103	American Railways	43	43	43
125	Amal. Copper	69	67¾	67¾
10	Atchison	103⅞	103⅞	103⅞
20	American Smelting	78	78	78
250	Cambria Steel	43¾	43¼	43¼
10	Electric Storage	49½	49½	49½
83	General Asphalt	32	31	32
100	General Asphalt pf	78⅛	78⅛	78⅛
250	Ins. Co. of N. A.	20	19⅞	19⅞
100	Inter.-Met. pf	59	59	59
420	Lake Superior	25¼	25	25¼
6	Lehigh Navigation	94½	94¼	94¼
100	Lehigh Navigation t. c.	94⅝	94⅝	94¾
9,056	Lehigh Valley	85½	83¼	84
20	Lehigh Valley tr. t. c.	5	5	5
5	New York Central	124¼	124¼	124¼
5,748	Phila. Rapid Transit	17⅛	15¾	16
221	Pennsylvania	66	65 9-16	65⅝
505	Philadelphia Co.	45⅛	44⅛	44⅛
4,541	Philadelphia Elec.	15⅝	15⅛	15⅝
127	Philadelphia Trac.	81	81	81
3	Pennsylvania Salt	110	110	110
1,280	Reading	76¾	75¾	75¾
4,190	Tonopah-Belmont	4 11-16	4½	4⅝
230	Tonopah Mining	8½	8	8¼
280	United Gas Imp.	82⅝	82⅜	82⅝
8,760	U. S. Steel	78⅛	77	77¼
4,331	Union Traction	40½	39	39½
2	U. Cos. of N. J.	243	243	243
11	U. Rys. g. t. c.	75	74	75
10	West Jersey & Sea	53¾	53⅝	53⅝

SHORT TERM NOTES.

	Bid.	Asked.
Am. Cigar "A" 4s, Mar. 15, 1911	99⅝	100
Am. Cigar "B" 4s, Mar. 15, 1912	98	98½
Balt. & Ohio 4½s, June, 1913	98⅝	99¼
Bethlehem Steel Co. 6s, Nov., 1914	96	97
Chicago & Alton 5s, Mar. 15, 1913	98½	99¼
C., C., C. & St. L. 5s, June, 1911	100	100¼
Interborough 6s, May, 1911	101¾	102¼
Kansas City R. & L. 6s, Sept., 1912	98	99
Lack St. deb. 5s, Mar., 1915 (conv.)	91½	92¼
Minn. & St. Louis 5s, Feb., 1911	98⅝	99½
St. L. & San Fran. 4½s, Feb., 1912	97½	98
St. L. & San Fran. 5s, Mar., 1913	96⅝	96⅞
Southern Ry. 5s, Feb., 1913	98¼	98⅝
Tidewater Co. 6s, June, 1913	100⅝	101¼
West. Tel. & Tel. 5s, Feb. 1, 1912	99⅞	100
West. El. & Mfg. 6s, Aug., 1913	99⅞	100⅜

Interest to be added.

BONDS ON STOCK EXCHANGE.

Wednesday.

Argentine Gov 5s
2,000 .... 97¼
Panama 2s, 1936, registered
10,000 .... 100¾
Jap Gov 4½s, sterling loan
2,000 .... 94½
N Y City 4½s, 1957 new
6,000 108
1917, new
2,000 103
N Y City 4s, 1959
1,000 .... 99¾
N Y City 4¼s
14,000 .... 101⅛
Allis-Chalmers 5s
2,000 73
Am T & T conv 4s
60,000 .... 104½
10,000 .... 104⅜
85,000 .... 104⅜
41,000 .... 104¾
27,000 .... 104½
1,000 .... 104⅜
14,000 .... 104½
Am Tobacco 6s
8,000 .... 106⅝
15,000 .... 106½
6,000 .... 106⅝
Am Tobacco 4s
43,000 .... 80¼
1,000 .... 80⅜
5,000 .... 80½
4,000 .... 80⅜
6,000 .... 80½
A, T & S Fe gen 4s
17,000 99
8,000 .... 98⅞
500 .... 98¾
4,000 .... 98¾
1,000 99
adjst 5s, stpd
13,000 .... 91½
conv 5s
2,000 .... 109¼
conv 4s
5,000 .... 107¼
conv 4s, 1960
2,000 .... 102⅞
Issue 1909
10,000 107
A C L, L & N col 4s
5,000 .... 92¾
A C L 4s
3,000 96
B & O gold 4s
15,000 .... 98½
500 .... 98½
500 .... 98½
6,000 .... 98⅝
prior lien 3½s
2,000 .... 92¼
P, L E & W Va 4s
1,000 .... 91⅝
1,000 .... 91⅝
Bway & 7th Av 1st con 5s
5,000 .... 102½
Bklyn, Q Co & Sub con gtd 5s
1,000 99
B R T refd conv 4s
10,000 84
10,000 .... 83¾
13,000 .... 83⅝
2,000 .... 83¾
Bethlehem Steel 5s
2,000 86
Cal G & Elec 5s
2,000 .... 91⅝
Cent of Ga con 5s
1,000 107
2d income 5s
1,000 .... 87¾
9,000 .... 87⅝
3d income 5s
5,000 .... 84½
Central Leather 6s
2,000 .... 99½
9,000 .... 99⅝
16,000 .... 99¾
22,000 .... 99½
Cent N J gen 5s, registered
4,000 122
Cent Pac gtd 4s
1,000 .... 97¾
Ches & O con 5s
2,000 112
C & O gen 4½s
25,000 .... 101½
C & O tem conv 4½s
7,000 .... 93⅞
2,000 .... 93¾
4,000 .... 93⅞
12,000 .... 93¾
5,000 .... 93⅞
20,000 .... 93¾
C, B & Q deb 5s
8,000 101
C, B & Q gen 4s
23,000 .... 97⅝
C, B & Q joint 4s
1,000 .... 95⅞
32,000 96
1,000 .... 95⅞
14,000 96
1,000 .... 95¾
registered
33,000 .... 95⅝
Ill Div 3½s
2,000 .... 88⅝
Chi Gt West 4s
3,000 .... 85⅝
5,000 .... 85½
C, M & St P gen 4s, Series A
4,000 .... 99½
C, R I & P Ry refd 4s
14,000 .... 89½
22,000 .... 89¼
C, R I & P R R 4s
2,000 .... 75⅛
31,000 75
83,000 .... 74½
15,000 .... 74¾
12,000 .... 74⅞
Col Industrial 5s
2,000 .... 79½
Col & South ref & ext 4½s
9,000 .... 97¾
D & H 1st & ref 4s
5,000 99
Del & H conv 4s
6,000 .... 98¼
3,000 .... 98⅜
Den & Rio Gr 1st & ref 5s
1,000 .... 92¼
3,000 .... 92⅜
5,000 .... 92¼
Det & Mack gold 4s
1,000 90
Dist Secur Corp 5s
10,000 75
12,000 .... 74½
Elg, J & E 1st 5s
1,000 .... 108½
Erie 1st gen 4s
1,000 .... 75⅝
Erie conv 4s, Ser A
2,000 76
Erie conv 4s, Ser B
2,000 70
13,000 69
Fl & Pere M con 5s
1,000 105
Ft Wh & D C 1st
2,000 .... 113¼
Gen El conv deb 5s
20,000 .... 148½
30,000 149
2,000 .... 148¼
Inter-Met 4½s
25,000 .... 81⅝
34,000 .... 81½
11,000 .... 81⅝
75,000 .... 81½
4,000 .... 81⅝
10,000 .... 81½
2,000 .... 81⅝
8,000 .... 81½
4,000 .... 81⅝
20,000 .... 81¼
42,000 .... 81⅜
28,000 .... 81¼
10,000 .... 81⅜
27,000 .... 81½
Int Rap Tran 5s
20,000s10f 101⅝
Int Rap Tr conv 6s
1,000 102
5,000 .... 102¼
21,000 .... 102¼
8,000 .... 102⅝
Int & Gt N 2d 5s tr ctfs of dep
3,000 .... 108¼
1,000 108
Int Paper 6s
1,000 .... 102½
Int Steam Pump 5s
5,000 92
Irr Wks Dev Agr S A 4½s
10,000 .... 97½
Kana & M 2d 5s
2,000 .... 97½
K C, Ft S & M 4s
1,000 .... 77¾
Kan City So 3s
1,000 .... 72¾
Kentucky Cent 4s
3,000 95
Kings Co Elv 4s, stamped gtd
1,000 83
L E & Wn 1st 5s
2,000 .... 110¼
Lack St 5s, 1950
10,000 85
L S & M So 4s, 1928
2,000 .... 93½
1931
4,000 .... 93¼
3,000 .... 93⅜
L & N unified 4s
1,000 .... 97⅝
Manhattan con 4s
1,000 .... 97¾
1,000 97
Mer Mar col tr 4½s
9,000 .... 66¼
2,000 66
Met St gen 5s, Tr Co ctfs
1,000 77
5,000 78
6,000 .... 78½
Met St Ry ref 4s
10,000 .... 48½
Tr Co ctfs, stpd
1,000 .... 47½
13,000 .... 48½
Mex Cent con 4s
1,000 99
Mo, K & T 1st 4s
4,000 .... 97⅜
2,000 .... 97½
Mor, La & Tex 6s
1,000 .... 110⅛
Nat Rys of Mex prior lien 4½s
5,000 .... 94⅝
1,000 .... 94¾
N Y C & H R R R, L S col 3½s
2,000 .... 81⅝
8,000 .... 81½
N Y, C & St L 25-year deb 4s
2,000 .... 91½
N Y G, El L, H & P pur money 4s
5,000 85
col tr 5s
10,000 .... 101⅞
N Y, N H & H R R conv deb 6s
1,000 .... 134⅞
N Y, Susq & West 1st ref 5s
2,000 .... 100¼
Nor & West con 4s
9,000 .... 99¼
4,000 .... 99⅜
N & W conv 4s
10,000 100
1,000 .... 99⅝
Og & Lake C 4s
1,000 .... 84¼
Ore R & N con 4s
1,000 .... 96⅜
6,000 .... 96½
Ore Sh Line 1st 6s
1,000 .... 115¼
1,000 115
Or S L gtd refg 4s
2,000 .... 93⅝
Penn conv 3½s, 1915
5,000 .... 96¼
10,000 .... 96½
Penn Co gtd 3½s, 1916
1,000 .... 97½
1,000 .... 97⅝
Reading gen 4s
5,000 .... 98⅞
8,000 .... 98¾
1,000 .... 98½
St L, Ir Mt & So gen 5s
1,000 .... 107½
unify & ref 4s
1,000 .... 84¾
St L & S F R R refd 4s
2,000 .... 81½
St L & S F R R gen 5s
1,000 87
San A & A P 4s
1,000 .... 86¼
S A L Ry adjst 5s
12,000 72
S A L gold 4s, stpd
3,000 .... 86¼
1,000 .... 86⅛
South Pacific 4s
2,000 .... 92⅛
16,000 .... 92¼
South Pac conv 4s
9,000 .... 98¾
So Pac 1st ref 4s
3,000 95
2,000 .... 94¾
1,000 .... 94⅞
So Ry, St L Div 4s
1,000 85
Southern Ry 1st 5s
7,000 .... 108¼
1,000 .... 108⅝
10,000 108
South Ry gen 4s
14,000 .... 76½
Term Assn of St L 1st 4½s
1,000 .... 104¾
Tex & Pac 1st 5s
1,000 .... 110⅝
Third Av con 4s, Tr Co ctfs, stpd
1,000 62
10,000 .... 62¼
10,000 .... 62⅜
5,000 .... 62½
10,000 62
5,000 .... 62⅛
9,000 .... 62¼
20,000 .... 62½
5,000 .... 62¼
15,000 .... 62⅜
31,000 .... 62¼
10,000 .... 62⅜
Undgr El Rys of London inc 6s
1,000 87
Union Pac 1st 4s
6,000 .... 101¾
25,000 .... 101⅝
25,000 2 .... 101⅝
2,000 .... 101⅝
Union Pac conv 4s
10,000 .... 104¾
5,000 .... 104⅝
5,000 .... 104½
3,000 .... 104¼
10,000 .... 104½
Un Pac 1st & ref 4s
2,000 .... 96⅞
42,000 97
U S Leather 6s
5,000 .... 104½
U S R & Imp 5s
7,000 .... 87½
1,000 87
Unit Rys of San Fr 4s
1,000 63
U S Rubber 6s
5,000 .... 102⅞
U S Steel Corp sink fund 5s
83,000 .... 103⅞
15,000 .... 103¾
Va Midld 5s, Ser E
500 104
Wabash 2d 5s
2,000 .... 99¼
3,000 99
Wabash R R refg & ext 4s
10,000 .... 68⅜
87,000 .... 68½
9,000 .... 68¼
1,000 .... 68⅜
1,000 68
5,000 .... 68¼
33,000 .... 68⅛
4,000 .... 68¼
5,000 .... 68⅛
2,000 68
5,000 .... 67⅞
69,000 .... 67¾
19,000 .... 67⅞
15,000 .... 67½
13,000 .... 67⅝
15,000 .... 67⅞
5,000 .... 67⅞
5,000 68
15,000 .... 67¾
5,000 68
Wab Pitts Ter 1st
4,000 .... 48⅞
6,000 49
Trust Co ctfs
12,000 .... 49¼
5,000 .... 49⅜
9,000 49
5,000 .... 48¾
2,000 .... 48⅝
2,000 .... 48⅞
6,000 .... 48⅝
1,000 48
5,000 .... 47⅞
3,000 .... 47⅞
3,000 .... 47½
2,000 .... 47¾
15,000 48
5,000 .... 48⅛
1,000 .... 48⅛
5,000 .... 47½
17,000 48
4,000 .... 48¼
Wab Pitts Ter 2d
32,000 8
Trust Co ctfs
30,000 .... 8½
5,000 .... 8¼
10,000 .... 8⅜
10,000 .... 8¼
10,000 .... 8⅛
16,000 8
West Maryland 4s
55,000 .... 88½
West Shore 4s
11,000 .... 101⅛
registered
15,000 .... 99½
Westingh El & M 1st conv s f 5s
1,000 .... 92¼
7,000 92
Wis Cent gen 4s
4,000 .... 93¼
4,000 93

Total sales Oct. 26, 1910 .... $2,563,000
From Jan. 1, 1910 583,448,500
Corresponding period last year 1,107,933,200

METAL MARKET REPORTS.

At the Metal Exchange yesterday copper ruled firm. Tin was strong at an advance of about ⅝c in the bid, five tons of December selling at 36.10 and five tons at 36.12½. Lead and spelter were unchanged.

The closing bid and asked prices follow:

Standard copper.	Wednesday. Bid. Ask.	Tuesday. Bid. Ask.
Spot	12.45@12.60	12.45@12.50
October	12.45@12.60	12.45@12.50
November	12.45@12.60	12.45@12.60
December	12.45@12.65	12.45@12.65
Lead	4.40@4.50	4.40@4.50
Spelter	5.70@5.75	5.70@5.75
Tin	36.15@36.30	35.50@36.00

On the Metal Exchange in London yesterday transactions there in spot and future deliveries of copper and pig tin are here noted in the following table. These prices are final and compare with the close on Tuesday:

	Wednesday. £	s.	d.	Tuesday. £	s.	d.
Copper, spot	57	1	3	57		
Copper, futures	58	2	3	58	1	3
Pig tin, spot	164	10		162	7	6
Pig tin, futures	164	7	6	162	15	

The market ended strong. Spanish pig lead was steady and unchanged at £13 6s. 3d. Cleveland warrants were quoted at 49s. 9d. Spelter was steady at £24.

OUTSIDE SECURITIES

Day of Minor Activity, with Prices Tending Lower on the Curb Market.

COPPERS SHOW LOSSES

Many Issues Make Fractional Declines—Some Minor Recoveries at the Close from the Low Levels.

Curb trading was in diminished volume yesterday, and prices in most issues made recessions. Among the coppers there were a number of fractional losses at the close. Chino sold down from 21 to 20½ and closed, after sales of 1,800 shares, at 20⅝. Giroux lost ¼ from the opening level, and Miami ⅜. Nipissing and Kerr Lake also sold off.

⁂

Transactions reported yesterday in the outside market, with opening, high, low, and last prices, were as follows:

INDUSTRIALS.

Sales.		Open.	High.	Low.	Close.
125	Am. Tobacco	426	428	424	424
225	Houston Oil	7¼	7¼	†7⅛	7¼
10	Houston Oil pf.	40½	40½	40½	40½
400	Int. R. T. ctfs.	27	27¼	27	27¼
12	Standard Oil	610	611	610	611
465	Un. Cig. Manf.	61	61	59¼	59½
900	U. S. L. & H.	1⅞	2	1⅞	2
200	U. S. L. & H. pf	7⅝	7⅝	7⅝	7⅝
500	Wilkes. Coal	19	19½	19	19½

RAILROAD.

Sales.		Open.	High.	Low.	Close.
100	South Shore Tr.	53	53	53	53

MINING STOCKS.

Sales.		Open.	High.	Low.	Close.
2,150	Ariz. Cananea	4 9-16	4 9-16	4 7-16	4 9-16
1,000	Braden Cop.	4	4	4	4
400	Brit. Col. Cop.	7	7⅛	7	7⅛
1,600	Cal. & Montana	1	1 1-16	1	1 1-16
1,800	Chino Copper	21	21	20½	20⅝
10,000	*Cobalt Central	6	6½	6	6
200	D.-D. C., as. pd	2	2	2	2
1,500	First Nat. Cop.	3¾	3⅞	3⅝	3¾
200	Florence	2 1-16	2 1-16	2 1-16	2 1-16
8,000	Giroux Mining	7⅝	7⅝	7½	7½
8,700	*Greenwater	4½	4½	4	4
700	Gr.-Cananea	7	7⅛	7	7
600	Harcuvar Cop.	13	13	13	13
4,900	Insp. Copper	9¼	9¼	8⅞	9
8,800	*Jumbo Ext	82	82	81	81
8,500	Kerr Lake	6 9-16	6⅝	6 7-16	6½
1,800	*King Edward	9	9	7	7
1,200	La Rose Con.	4⅝	4 15-16	4⅝	4⅞
650	Mason Valley	9 15-16	9 15-16	9⅝	9⅞
6,500	Miami Copper	19⅝	19⅝	18⅞	19¼
750	M. of Am., new	4⅞	5	4½	4⅝
200	*McKinley-D	1.15	1.15	1.15	1.15
50	Nevada Hills	2 7-16	2 7-16	2 7-16	2 7-16
2,800	N.-U. M. & S.	1¾	1⅞	1	1 1-16
1,200	Nip. Mines Co.	11¼	11 5-16	11⅛	11¼
2,500	Ohio Copper	1 13-16	1 15-16	1 13-16	1⅞
800	Prec. Metals	1⅝	1⅝	1½	1½
2,000	Ray Central	1 7-16	1 7-16	1⅜	1 7-16
1,400	Ray Con	20¼	20½	20¼	20⅝
100	Stewart	¾	¾	¾	¾
250	Sup. & Pitts.	13¼	13¼	†13	13
400	Tonopah Ext	1.05	1.05	1.04	1.05
170	Tonopah Min.	8⅝	8⅝	8⅝	8⅝
100	Tri-Bullion	½	½	½	½
2,200	Tularosa	1¼	1¼	1⅛	1 3-16
450	Tuol. Copper	3⅝	3⅞	3⅝	3¾
2,250	Union Mines	1	1	⅞	⅞
100	United Copper	5⅝	5⅝	5⅝	5⅝
700	*Yellow Jacket	44	44	42	44
400	Yukon Gold M.	3 15-16	3 15-16	3⅞	3⅞

BONDS.

Sales.		Open.	High.	Low.	Close.
$5,000	D. M. & Ft. D. 2d 5s	88½	88½	88½	88½
11,000	West. Pac. 5s	94½	94½	94½	94½
10,000	Wilkes. Coal 1st mtg. Cal. 5s	67½	67½	67½	67½

*Sells cents per share. †Odd lots.

⁂

The bid and asked prices at the close of the market yesterday compare as follows with those of Tuesday:

	Oct. 26. Bid.	Asked.	Oct. 25. Bid.	Asked.
Am. Coal Products	94	95½	94	95½
Am. Tobacco	423	425	424	425
Am. Writing Paper	1⅝	2½	1⅝	2½
Am. Writing Paper pf.	24	25	24	25
Am. Light & Trac.	277	282	277	282
Am. Light & Trac pf.	101	103	101	103
Bay State Gas	⅝	¾	⅝	¾
Borden's Cond. Milk	113	116	113	116
Borden's Cond. Milk pf.	103	105	103	105
Braden Copper	3⅞	4⅛	3⅞	4⅛
British Col. Copper	6⅞	7⅛	6⅞	7⅛
Butte Coalition	19½	20	19½	20
Chicago Subway	4½	5¼	4½	5¼
Cobalt Central	6	6½	6	6½
Davis-Daly Copper	1 15-16	2 1-16	1 15-16	2
First Nat. Copper	3½	3¾	3⅜	3¾
Giroux Mining	7½	7⅝	7 13-16	8
Greene-Cananea	6⅞	7⅛	7	7 1-16
International Rubber	26¾	27	26¼	27
International Salt	4	8	4	8
Kerr Lake	6 7-16	6½	6 9-16	6 11-16
La Rose Con.	4 13-16	4⅞	4¾	4 15-16
Manhattan Transit	1⅛	1⅜	1⅛	1⅜
Mason Valley	9⅞	10	9 15-16	10⅛
Miami Copper	19¼	19⅝	19⅞	20
Mines Co. of Am., new	4⅝	4⅞	4⅝	5¼
Nipissing	11	11¼	11⅛	11¼
Ohio Copper	1 13-16	1⅞	1¾	1 13-16
Ray Consolidated	20⅜	20½	20⅜	20½
Ray Central	1⅜	1 7-16	1⅜	1 7-16
Standard Milling	16	19	16	19
Standard Milling pf.	50	55	50	55
Standard Oil	609	611	609	611
Tonopah Mining	8¼	8½	8¼	8½
United Cigar Mfrs.	59	60½	61	63
United Copper	5½	5⅝	5⅝	6¼
U. S. Light & Heat	1⅞	2	1⅞	1 15-16
U. S. Light & Heat pf.	7⅝	7⅞	7¾	7⅞
Western Pacific 5s	..	..	94⅜	94½
Yukon Gold Mines	3¾	4	3⅞	4

RAILROAD EARNINGS.

	1910.	1909.	Increase.
ANN ARBOR—			
3d week Oct.	$49,670	$47,247	$2,423
July 1-Oct. 21	633,002	587,051	46,851
CANADIAN NORTHERN—			
3d week Oct.	403,900	328,100	75,800
July 1-Oct. 21	4,669,600	3,654,300	1,015,300
CHICAGO & NORTHWESTERN—			
Month Sept.	7,304,835	7,237,348	67,487
July 1-Sept. 30	20,372,047	19,738,374	633,673
COLORADO & SOUTHERN LINES—			
3d week Oct.	369,195	361,850	7,345
July 1-Oct. 21	5,340,004	5,107,940	232,065
GRAND TRUNK—			
3d week Oct.	963,374	904,674	58,700
July 1-Oct. 21	13,979,996	14,041,908	*61,912
MISSOURI PACIFIC—			
3d week Oct.	1,212,000	1,162,000	50,000
July 1-Oct. 21	17,181,627	16,580,695	600,932
SOUTHERN RAILWAY—			
3d week Oct.	1,257,688	1,220,190	37,498
July 1-Oct. 21	18,479,131	17,558,456	920,675

*Decrease.

BUFFALO, ROCHESTER & PITTSBURG for September—

	1910.	1909.	1908.
Gross	832,575	819,519	626,938
Exp. and taxes	491,074	506,208	480,724
Net	341,501	313,311	146,214
Other income	64,597	24,235	27,670
Total income	406,098	337,546	173,885
Charges	160,663	151,857	......
Surplus	245,435	185,690	......
Gross, 3 mos.	2,480,254	2,431,433	1,897,134
Exp. and taxes	1,546,124	1,474,740	1,419,795
Net, 3 mos.	934,130	956,693	477,339
Other income	218,423	74,320	68,247
Total income	1,152,553	1,031,013	545,588
Charges	482,993	454,938	......
Surplus, 3 mos.	669,560	576,076	......

DETROIT & MACKINAC for the year ended June 30—

	1910.	1909.	1908.
Gross	1,231,244	1,148,974	1,186,096
Expenses	849,453	796,044	807,365
Net	381,791	352,930	378,731
Other income	18,380	15,875	18,314
Total income	400,171	368,805	397,045
Chgs. tax., &c.	*352,671	321,304	370,954
Surplus	47,500	47,500	26,091
Prev. surplus	......	......	21,409
Total surplus	47,500	47,500	47,500
Pf. dividends	47,500	47,500	47,500

*Includes additions and betterments, $42,041, and Hilliman Branch, $88,469.

DETROIT, TOLEDO & IRONTON for the year ended June 30—

	1910.	1909.	1908.
Op. revenue	1,607,032	1,525,126	1,623,265
Op. expenses	1,493,607	1,280,046	1,497,114
Net op. revenue	113,425	245,080	126,151
Taxes	81,755	78,124	83,746
Op. income	31,670	166,955	42,405
Other income	40,506	38,476	297,836
Gross income	72,176	205,432	340,241
Deductions	986,474	890,689	915,342
Deficit	914,298	685,257	575,101

LEHIGH VALLEY for September—

	1910.	1909.	1908.
Gross	3,010,765	2,887,556	2,926,820
Exp. and taxes	1,996,901	1,880,783	1,903,134
Net	1,013,864	1,006,773	1,023,686
3 mos. gross	9,024,982	8,568,325	8,287,205
Exp. and taxes	6,159,439	5,540,838	5,493,660
3 mos. net	2,865,543	3,027,487	2,793,545

SOUTHERN RAILWAY for September—

	1910.	1909.	1908.
Miles	7,052	7,050	7,014
Gross	5,029,012	4,839,094	4,416,558
Exp. and taxes	3,511,618	3,326,656	3,025,332
Net	1,517,394	1,512,438	1,391,226
3 mos. gross	14,843,121	13,840,328	12,550,830
Exp. and taxes	10,612,691	9,710,132	8,778,748
3 mos. net	4,230,430	4,130,196	3,772,082

Miscellaneous Earnings.

EASTERN STEAMSHIP COMPANY for September—

	1910.	1909.	Increase.
Gross	276,199	261,752	14,447
Expenses	151,960	150,501	1,459
Net	124,239	111,251	12,988
9 mos. gross	1,558,604	1,504,796	53,808
Expenses	614,966	543,337	71,629
9 mos. net	943,638	961,459	*17,821

*Decrease.

ONE HUNDRED DOLLARS REWARD!

A reward of $100.00 is offered by The New York Times for information leading to the arrest and conviction of any one who may have obtained money under false pretenses through the medium of a misleading or fraudulent advertisement appearing in The New York Times.—Adv.

ATCHISON,
"SOO"
(MINN., ST. P. & S. S. MARIE)
Earning Power
Analyses of reports of the above companies for the fiscal year 1910 compared with 1909,
COVERING
Traffic Density,
Earnings and Expenses Per Mile,
Units of Revenue & Expense,
Units of Maintenance,
Per Cent. Earned on
Market Price of Stock.
Arranged on a card presenting the essential factors of earning power in form convenient for comparison with other roads.
(Sent on Request.)
PEMBERTON BERMAN
5 Nassau St., New York. Phone 4060 Rector

OCT. 26, 1910
At the close of this business day we were prepared to "trade" in the following Securities and at the prices named:

Our Bid.	Our Asked.	
94	..	American Coal Products
99⅝	..	American Loco. Works 5s, 1912
59	..	Empire Steel & Iron Pfd.
98¼	..	Pennsylvania Co. 4s, 1931
1⅞	2	U. S. Light & Heating Com.
7⅝	8	U. S. Light & Heating Pfd.
164½	166	Wells-Fargo Co. Express

SLATTERY & CO.
40 Exchange Pl., N. Y.
Tel. Broad 4102 & 3629.

Henry Clews & Co.
BANKERS,
11, 13, 15, 17, AND 19 BROAD ST.
MEMBERS N. Y. STOCK EXCHANGE.
STOCKS and BONDS bought and sold for investors or carried on liberal terms.
Banking accounts received subject to check at sight. Interest paid on daily balances.
INVESTMENT SECURITIES.
LETTERS OF CREDIT
Issued Available the World Over.

NEW YORK CITY BONDS
N. W. HARRIS & CO
BANKERS
Pine Street, Corner William
NEW YORK

Cities Service Co.
AND
All Good Public Utility Securities
Williams, McConnell & Coleman
Bonds — Stocks
60 WALL ST. 'PHONE 5621 JOHN, N. Y.

Royal Baking Powder Pfd.
Bordens Cond. Milk Pfd.
Kings Co. Elect. Lt. & Power 5s 1937
Lexington Ave. & Pav. Ferry 5s 1993
N. Y. & Westchester Ltg. 4s 2004
Paterson & Co. BONDS
Traction, Gas, Inactive Railroads.
Tel. 1985-6-7 Rector. 20 BROAD ST., N. Y.

WANTED
EVANS., HEND. & NASHVILLE 1ST MTGE. 6S DUE 1919
Gilman & Clucas
1st Natl. Bank Bldg., New Haven, Ct.
34 Pine Street, New York

Schmidt & Gallatin
Members of the N. Y. Stock Exchange
111 BROADWAY NEW YORK

Wm. A. Read & Co.
25 Nassau Street,
NEW YORK.
BOSTON CHICAGO BALTIMORE

McCURDY HENDERSON & Co
BANKERS
24 Nassau Street
Members New York Stock Exchange
INVESTMENT SECURITIES

Western Power Co.
Com. & Pref.
Penington, Colket & Co.
Members N. Y. & Phila. Stock Exchanges,
115 BROADWAY.
TELEPHONE Cortlandt 1154-5.

We Have Orders In:
St. Louis S. W. 1st 4s 1989
Western Power Com. & Pfd.
Arizona Power Com.
Bigelow & Company
49 Wall St. BANKERS New York

Wanted
Louisville & Nashville Underlying Issues
Blake & Reeves
34 Pine Street BANKERS New York

Potter, Choate & Prentice
Members New York Stock Exchange
55 WALL ST. NEW YORK

SIMON BORG & CO
BANKERS,
No. 20 Nassau St., New York
INVESTMENT SECURITIES

CITY BONDS
Yield 4—4⅜%
Legal for New York Savings Banks.
E. H. ROLLINS & SONS
43 Exchange Place, New York
Boston Chicago Denver San Francisco

St. Paul, Minn. & Man. 1st Cons. 6s, 1933
Minn. & St. Louis 1st Cons. 5s, 1934
Chesapeake & Ohio 1st Cons. 5s, 1939
Central Pacific 3½s, 1929
E. BUNGE & CO.
Investment Securities.
20 Broad St. New York
Telephones Rector 4735-4736.

Burlington, Cedar Rapids & Northern 5s
Duval, Carroll & Co. 68 Broadway, New York.
Members N. Y. Stock Exchange.

Chicago First Mortgages
in amounts from $10,000 to $200,000, netting from 4¾ to 5½ per cent. Descriptive circulars on request.
Peabody, Houghteling & Co.
(Established 1865) 181 La Salle St., Chicago

Safety Car Heating & Lighting Co.
J. A. MORRILL,
5 NASSAU STREET
Telephone 1829 Rector

TOPICS IN WALL STREET.

Turkey's Money Quest.

Having failed to obtain the desired $30,000,000 in France, the Turkish Government is now reported by cable to be seeking this sum in the money markets of Germany, Austria, and Hungary. Every few days reports from abroad tell of the hopes of the Turkish Government that if the loan finally fails in Europe the money can be had in this country. Among our own bankers, there is a disposition to regard this talk as a means adopted by the Turkish representatives to increase their chance of getting money from foreign bankers by holding out the possibility that this loan will go to the United States if Europe is unwilling to grasp the opportunity. Many of our bankers feel that there is absolutely no chance of Turkey obtaining money here.

⁂

More Low Consol Records.

More liquidation of consols in the London market yesterday found the market for the security as little receptive as it had been on other recent days and again a decline ensued which carried the "premier security" to 78¾, which is the lowest price at which consols have sold in seventy-nine years. Quite apart from the influence upon consols of the present position of the London money market, this security is feeling the influence of the general demand for a higher yield on investments.

⁂

New Low in Federal Smelting.

Both the common and the preferred stocks of the Federal Mining and Smelting Company made new low records yesterday, the former at 12 and the latter at 40. The preferred, of which the $12,000,000 outstanding is cumulative, still pays its 7 per cent. dividend, and at the low price would yield 17½ per cent. if the dividends are continued. These shares sold at 112 in January, 1906, when the common stock sold up to 199. The common paid 17 per cent. in that year. In the following year, 1907, 14½ per cent. was disbursed on the common, and in the fiscal year 1907-08 there was a small deficit after dividend payments.

⁂

Aldermen's Action Not a Factor.

The action of the Board of Aldermen in requesting the Public Service Commission to investigate the matter of telephone charges between Manhattan and Brooklyn, with the idea of having the rate cut in half—that is, reduced from 10 to 5 cents—was ignored by the stock market yesterday. American Telephone and Telegraph opened up 1¼ points, and after an unusually active day closed 1 point below the opening, but still ¼ point above the last price of Tuesday.

⁂

Texas & Pacific's Federal Charter.

The talk of Texas & Pacific financing recalls the fact that the road still operates under its Federal charter, which gives the Washington authorities a jurisdiction that the other railroads escape. Like the other early comers in the Far Western field, the Texas Pacific received its authority from Congress, and, like the other "Pacifics," fell into straits and was reorganized. The Texas & Pacific, though it passed through a receivership and foreclosure, retains its original Federal charter through the circumstance of the foreclosure proceedings never having been confirmed.

⁂

Talk of Lackawanna Deal.

Rumors that the Lackawanna officers have an important deal under negotiation brought out yesterday a renewal of the stories current a year ago that the road was likely to purchase the New York, Chicago & St. Louis, controlled by the New York Central. The story of the Lackawanna negotiations for the "Nickel Plate" originated at a time when the New York Central officials were said to have been disturbed over a possible conflict between its subsidiary's ownership of this line and the Sherman law. The road would give the Lackawanna direct connection with Chicago from Buffalo, and it was looked upon as the logical purchaser. No confirmation of the "deal" stories were obtainable yesterday.

MINING STOCK QUOTATIONS.

Special to The New York Times.

SAN FRANCISCO, Oct. 26.—The official closing quotations for mining stocks to-day were as follows:

Alpha Con	.04	Justice	.05
Andes	.08	Lady Wash. Con.	.06
Belcher	.60	Mexican	1.12½
Best & Belcher	.35	Occidental Con	.42
Bullion	.08	Ophir	1.20
Challenge Con	.17	Overman	.37
Chollar	.09	Savage	.16
Con. Cal. & Va.	1.02½	Sag Belcher	.10
Con. Imperial	.02	Sierra Nevada	.23
Crown Point	.70	St. Louis	.30
Gould & Curry	.11	Utah Con	.04
Hale & Norcross	.19	Yellow Jacket	.51
Julia	.07		

Silver bars, 56@58; Mexican dollars, 48@50; drafts, sight, 2@2½ per cent. premium; telegraph, 4@5 per cent. premium.

TONOPAH.			
Belmont	4.67½	Blue Bell	.02
Jim Butler	.29	Combination Fr.	.81
McNamara	.29	Crackerjack	.01
Midway	.20	Goldfield C. M.	8.27½
Montana	.92	Great Bend	.02
North Star	.07	Jumbo Exten	.30
Tonopah Cont	1.05	Lone Star	.02
West End	.56	Red Hills	.03
GOLDFIELD.		Silver Pick	.06
		BULLFROG.	
Adams	.01	Bullfrog Nat. Bk.	.01
Atlanta	.12	Tramps Cons	.02

The Treasury Statement.

Special to The New York Times.

WASHINGTON, Oct. 26.—The Treasury statement issued to-day gives receipts and expenditures as follows:

	Oct. 25.	Month.	Fiscal Year.
Customs	$939,890	20,822,266	102,211,020
Internal rev.	991,425	21,274,098	93,531,460
Corp'n tax	3,228	20,690	6,244,830
Miscellaneous	93,021	2,392,617	11,793,137
Total receipts	2,027,065	44,009,678	213,780,458
Expenditures	2,689,087	48,383,808	227,861,311
Surplus	*662,021	*4,374,135	14,080,853

*Deficit.

H. M. BYLLESBY & CO.
ENGINEERS
EXAMINATIONS AND REPORTS
218 LA SALLE STREET
CHICAGO
Portland, Ore. Oklahoma City, Okla. Mobile, Ala.

L. B. WILSON. D. M. FERGUSON.
L. B. WILSON & CO.
Members Consolidated Stock Exchange of N. Y.
60 Wall St., N. Y.
⁂ Since 1902 we have been handling
FRACTIONAL LOTS
for cash or on conservative margin, with the same personal attention and quick service as 100 share orders.

MARGIN ACCOUNTS SOLICITED.
J. Thomas Reinhardt
SPECIAL LETTERS
CURB STOCKS
Best facilities for executing orders.
88 Broad St., N. Y. Office Overlooks Curb.
54 Devonshire St., Boston. Private Wires.

Interboro-Metropolitan
Affairs discussed in Special Letter October 19. Relationship to Interboro Rapid Transit dividends analyzed. A limited number for free distribution.
THOMAS GIBSON,
Corn Exchange Bank Bldg., New York.

Guaranty Trust Co.
OF NEW YORK
28 Nassau Street New York.
Fifth Ave. Branch, 5th Ave. & 43d St., N. Y.
London Branch, 33 Lombard Street, E. C.
Capital $5,000,000
Surplus 18,000,000

WELLS FARGO SHOWS A GAIN.

Offset in Running Expenses—Large Loss in Railroad Mileage.

The annual report of Wells Fargo & Co. for the year ended June 30 shows a substantial increase in gross earnings, which, however, the increase in cost of running the business more than offset. Had it not been for an increase in net revenue from other sources than the express business the total net earnings for the year would have shown a decrease instead of a gain of $160,162.

Gross earnings of the express department were $27,303,701, compared with $24,476,432 in 1909. Operating expenses increased from $21,213,953 in 1909 to $24,120,227, leaving net revenue from express operations totaling $3,183,474, against $3,262,478 in the previous year. Net revenue from other sources was $1,641,066, against $1,401,900 in 1909. Total net earnings were $4,824,541, as compared with last year's showing of $4,664,379.

Managing Director F. D. Underwood, in his report to stockholders, calls attention to the decrease in railroad mileage operated during the year, owing to the expiration of certain contracts on Jan. 1, March 1, and May 1, which failed of renewal, "for the reason that the several lines had passed under the control of railroad systems which had contracts with other express companies." The mileage on June 30, 1910, totaled 60,919 miles of rail, water, and stage lines, against 70,385 at the close of the previous fiscal year. This falling off was due to the shrinkage in railroad mileage operated from 61,869 miles at the close of the previous fiscal year to 46,803 miles on June 30 last. In the previous fiscal year total mileage had increased by 11,756 miles, and in the year just closed the mileage other than railroad showed an increase from 8,516 miles to 14,166 miles.

LARGER NEW HAVEN BOARD.

Stockholders of Road Vote to Increase the Directorate by Two.

NEW HAVEN, Conn., Oct. 26.—The stockholders of the New York, New Haven & Hartford Railroad Company, in annual meeting to-day voted to increase the Directorate by two members, making the total twenty-seven, and elected a board, of whom the new members are Thomas De Witt Cuyler, representing the Pennsylvania Railroad, who takes Mr. Whittemore's place, and August S. May and Arthur E. Clark, the Treasurer and Secretary of the company, respectively.

The vote for Directors was by a unanimous stock vote of 886,791. The Directors re-elected are William Rockefeller, J. P. Morgan, G. M. Miller, Nathaniel Thayer, C. F. Brooker, G. J. Brush, I. De Ver Warner, Edwin Milner, William Skinner, D. N. Barney, C. S. Mellen, R. W. Taft, J. S. Elton, J. S. Hemingway, James McCrea, A. H. Robertson, F. F. Brewster, H. K. McHarg, L. C. Ledyard, C. M. Pratt, A. A. Lawrence, Alexander Cochrane, J. L. Billard, and G. F. Baker.

At a meeting of the Directors, following that of the stockholders, organization was effected and the old officers reelected.

STOCK EXCHANGE LISTINGS.

The following securities were admitted to listing on the Stock Exchange at the meeting of the Governing Committee yesterday:

Chicago Great Western Railroad Company, $2,000,000 additional first mortgage fifty-year 4 per cent. bonds, due 1959, making the total listed to date $20,500,000; Chesapeake & Ohio Railway Company, $31,390,000, 4½ per cent. twenty-year convertible bonds, due 1930; Morris & Co., $12,300,000 first mortgage sinking fund 4½ per cent. bonds.

SECURITIES AT AUCTION.

The following securities were sold at auction yesterday at the Exchange Salesroom, 14 and 16 Vesey Street, Adrian H. Muller & Son, auctioneers:

1,158 shares Meriden Building Co., $10 each, $2 lot.

26 shares Severn Realty and Construction Co., $100 each, $12 lot.

$100 City Athletic Club 4 per cent. registered debenture bond, due February, 1930, interest February and August, $31.

15 shares McNamee Mesh Knitting Co. of Philmont, N. Y., now known as the Columbia Mesh Knitting Co., $755.

5 shares City Investing Co. common, $100 each, 60.

25 shares City Investing Co. common, $100 each, 60⅝.

1 share National Surety Co., $100, 275.

5 shares Trust Co. of America, $100 each, 380½.

$9,000 No. 1,465 Broadway Co., first mortgage, 6 per cent., 15-year gold bonds, due February, 1925, coupons February and August, accrued interest to be charged, $60 lot.

PITTSBURG TRANSACTIONS.

Special to The New York Times.

PITTSBURG, Penn., Oct. 26.—Following were the transactions on the local Exchange to-day:

Sales.	STOCKS.	High.	Low.	Last.
90	Consolidated Ice	9½	9½	9½
50	Crucible Steel	12⅞	12⅞	12⅞
165	Crucible Steel pf.	78¼	78	78¼
150	Fireproofing	6½	6½	6½
600	Fireproofing pf.	25½	25	25
70	Independent Brew.	4¼	4¼	4¼
30	Independent Brew. pf.	20½	20½	20½
875	Mfrs. L. & H.	19½	19½	19½
50	Pitts. Brewing	23¼	23¼	23¼
20	Pitts. Brewing pf.	41½	41½	41½
50	Pitts Coal pf.	70	70	70
55	Pitts. Plate Glass	105¾	105¾	105¾
200	Tonopah Ext.	106	106	106
10	Union Switch, pf.	124	124	124
20	U. S. Steel	77¼	77¼	77¼
85	West. Air Brake	142½	142½	142½
150	West. Elec. 2ds	36⅝	36¼	36¼
	UNLISTED.			
4,150	Mount Elliott	.06	.05	.05
110	Pure Oil	.04⅞	.04⅞	.04⅞
	BOND.			
$5,000	Ohio Fuel Supply 6s	94½	94½	94½

COLORADO MINING STOCKS.

Special to The New York Times.

COLORADO SPRINGS, Oct. 26.—Following were the closing quotations on the local Exchange to-day:

	Bid.	Asked.		Bid.	Asked.
Dr. Jackpot	9¼	11	Jackpot	10	11
Elkton	73⅞	74¾	McKinley	40½	51
El Paso	84	86	Old Gold	4⅞	4½
Findlay	8	9	Portland	115	123
Gold Dollar	12⅞	13¼	Vindicator	91½	92
Isabella	19⅛	19½	Jen. Samp.	10½	11½

FINANCIAL NOTES.

Farson, Son & Co. announce that the entire lot of $300,000 St. Louis & San Francisco Railroad Company equipment notes has been sold.

The Cotton Exchange membership of the estate of Henry Abraham has been sold to J. T. Munes for $14,600. The last sale was at $14,500.

The Directors of the Nevada-Utah Mines and Smelter Corporation have elected this Executive Committee: Ernest R. Wooley, W. J. Calkins, and C. J. Caughey.

It was announced yesterday that the best bid for the offering of $3,500,000 Chicago City bonds was 98.3883, made by W. A. Read & Co., William Salomon & Co., and E. H. Rollins & Co. Other bids were 98.28 and 97.91.

At the annual meeting of the stockholders of the American Type Founders Company, held in Jersey City yesterday, the retiring Directors were elected. Subsequently the board met and organized by re-electing the old officers.

Stockholders of the Farmers' Loan and Trust Company, at a special meeting, amended the charter to include the power to transact business by branch offices in London, Paris, Berlin, and Rome. Branches at these centres have carried on business for about four years without specific authorization of the company's charter.

THE UNITED SERVICE.

Special to The New York Times.

The Army.

WASHINGTON, Oct. 26.—Orders of Oct. 6 directing First Lieut. B. D. Foulois, Signal Corps, to return to proper station upon completion of duty at Belmont Park, N. Y., amended to direct him to proceed to Baltimore for temporary duty pertaining to aviation meet, Nov. 2 to 8.

Col. O. B. Mitcham, Ordnance Department, to Washington, D. C., Richmond, Va., Norfolk and Portsmouth, Va., to inspect First Battery, Field Artillery, National Guard of the District of Columbia, and Batteries A, B, and C, Field Artillery, Virginia Volunteers.

The Navy.

Lieut. J. J. London, to the Georgia.

Lieut. A. J. James, to duty as aid on staff, Commander Fourth Division, Atlantic Fleet.

Lieut. A. H. Rice, to Naval Training Station, Narragansett Bay, R. I.

Ensigns G. W. Struble and C. H. Davis, Jr., to temporary duty on the Lancaster.

Movements of Naval Vessels.

Arrived—Tacoma, at Puerto Cortez; Smith, Flusser, Lamson, and Reid, at Solomons Island; Wheeling and Petrel, at Gibraltar; Hannibal, at Sewell Point.

Sailed—Ajax, from Guantanamo for Hampton Roads; Hist, from Portsmouth, N. H., for Norfolk.

The tender Yankton, now at navy yard, New York, will not accompany the battleships to Europe, but will carry out the following itinerary: Arrive at Annapolis about Nov. 3 to remain two weeks; thence to Charleston about Nov. 20; thence to Bermuda about Dec. 1 for liberty; thence to San Juan, P. R., about Dec. 15, to spend Christmas; thence to Guantanamo, to arrive Jan. 1, to rejoin the Atlantic fleet on arrival.

THE IRON AND STEEL TRADE.

Little Improvement in Sight, but Conditions Not Likely to Become Worse.

Commenting on the general trade situation The Iron Age says:

The feeling is general that iron trade conditions while they may not change decidedly for the better in the near future are not likely to grow worse.

The Steel Corporation's report, showing earnings of $37,365,000 for the third quarter of the year, or only 7 per cent. less than for the second quarter, was better than might have been expected. The comparison is favorable, also, with the third quarter of 1909, when with a larger output at somewhat lower prices the total was $38,247,000. For the fourth quarter a considerable falling off is to be expected in earnings.

Pig iron buying has increased in the past week, but again prices have suffered and another has been added to the succession of bottoms. The market for billets and sheet bars is very weak.

The Iron Trade Review says:

Some large industrial companies, especially in the East, are showing more willingness to take up pig iron propositions and other indications of approach of heavier buying are not lacking. There is, however, still considerable hesitancy in the market, but the hope is generally entertained that the atmosphere will be clarified after elections and after the attitude of the Inter-State Commerce Commission concerning freight rates shall have been definitely determined.

Cast iron pipe interests have again been heavy buyers of pig iron in Eastern territory; 30,000 tons of basic, for which inquiry has been pending for several weeks, have been taken by an Ohio company. In the Pittsburg district there has been increased activity and sales of about 30,000 tons ranging from 1,000 to 6,000 tons have been made.

THE EUROPEAN MARKETS.

Happenings of a Day in London, Paris, and Berlin.

LONDON, Oct. 26.—Money was dearer and discount rates were firm to-day.

No change in the bank rate is anticipated, owing to the Bank of England making its 5 per cent. rate effective by absorbing the surplus cash in the market.

Traders on the Stock Exchange gave their attention to the settlement, in which carryover rates were stiffer, Americans ranging from 5¼ to 6½ per cent. The markets opened weak, led by consols, on dearer money and realizing, but support at the lower level caused a general fractional recovery. Consols touched 78¾, but rallied and closed at 79 1-16.

American securities opened quiet and about unchanged. Later good buying orders were received and prices advanced under the lead of Union Pacific and United States Steel. Wall Street supported the market in the afternoon, and the closing was firm.

Bar silver steady, 25 15-16d per ounce.

Money, 4½@4¾ per cent.

The rate of discount in the open market for short bills is 4¾@4⅞ per cent.; for three months' bills 4¾ per cent.

India council bills were allotted to-day at 1s 4 1-16d.

Gold premiums are quoted as follows: At Madrid, 7.05; at Lisbon, 7.

PARIS, Oct. 26.—Prices were generally heavy on the Bourse to-day.

Three per cent. rentes 96f 90c for the account.

Exchange on London 25f 28½c for checks.

BERLIN, Oct. 26.—Trading was active and prices closed firmer on the Boerse to-day.

Exchange on London 20 marks 48 pfennigs for checks.

Money, 4 per cent.

Private discount rate, 4⅜ per cent.

LONDON CLOSING QUOTATIONS.

	London.	N. Y. Equiv.	N. Y. Close.	Net Ch'ge.
Consols, money	79 1-16	..	..	—5-16
Consols, account	79⅛	..	..	—5-16
Anaconda	8⅝	42¼	41¼	+ ½
Atchison	107	104⅛	103⅞	+ ⅛
Can. Pacific	203⅜	197⅞	197¼	+ ⅝
St. Paul	130	126⅜	125⅝	+ ⅛
Erie	31½	30⅜	29⅝	+ ¼
Erie 1st pf.	51	49⅝	49⅛	+ ½
Illinois Central	136	132¼	131⅛	+ 1
Louisv. & Nash.	150½	146¼	146⅛	— ¼
N. Y. Central	120¼	117¼	116⅞	+ ⅝
Pennsylvania	67½	131⅛	131⅛	..
Reading	78⅝	153⅛	152½	+ ⅝
Southern Pacific	121⅝	118⅝	117⅞	+ ⅝
Union Pacific	178⅛	173⅛	172⅝	+ 1½
U. S. Steel	80⅞	78⅝	77⅞	+ ⅝
U. S. Steel pf.	122⅝	119	119⅝	— ⅝

American Mining Stocks in London.

	£	s.	d.		£	s.	d.
Camp Bird	1	11	10½	Esperanza	2	0	7½
Tomboy	0	18	9	Dolores	1	10	0
El Oro	1	6	3	Stratton's Ind.	0	3	3

FOREIGN TRADE OPPORTUNITIES.

Special to The New York Times.

WASHINGTON, Oct. 26.—The Consular and Trade Report will note the following foreign trade opportunities. Further information regarding these may be obtained by addressing the Bureau of Manufactures, care of the Department of Commerce and Labor, Washington, D. C., giving the number of item referred to:

5,709. MOTOR VEHICLES.—An American Consul in a European country, in response to inquiries from the United States, writes that the only chance for success in introducing American motor vehicles of all kinds into his district is to give the market personal attention. Carriages should be sent for exhibition and demonstration purposes, and expert employes should be sent with them to explain their excellence and push their sale. For those who wish to attempt sales by correspondence he furnishes the names of two business men, one of whom is an experienced dealer in American goods and has long been endeavoring to find American pleasure automobiles which will suit the market requirements. The other is a dealer in motor vehicles of all kinds, and would gladly sell American automobiles, both freight and pleasure, if he could find something suitable.

5,710. AGRICULTURAL MACHINERY AND IMPLEMENTS.—An American Consular officer in Canada reports that there is a growing demand in his district for agricultural implements, particularly for machines in the line of fruit culture. Catalogues containing information regarding this class of implements should be sent to a list of concerns stated in the report.

5,711. REPRESENTATION IN LATIN-AMERICA.—An American business house writes to the Bureau of Manufactures that it is contemplating sending a representative on a trip to Mexico, Cuba, San Domingo, and Porto Rico, and would like to make arrangements with other houses to develop their trade in these countries in order to help defray the expenses of the trip. Preference is expressed for a firm manufacturing electrical articles of various kinds or some similar line. The letter states that the man selected for the trip has considerable experience in the export business, is conversant with the business conditions in those countries, and speaks the necessary languages.

HOME TRADE OPPORTUNITIES.

Special to The New York Times.

WASHINGTON, Oct. 26.—Further information regarding the following home trade opportunities may be received by addressing the Bureau of Manufactures, care of the Department of Commerce and Labor, Washington, D. C., giving the number of item referred to:

NO. 36. DREDGING.—Sealed proposals for dredging in Keyport Harbor, Matawan Creek, Raritan and South Rivers, Shoal Harbor and Compton Creek, and Cheesequake Creek, N. J., will be received at the United States Engineer Office, Room 802 Army Building, 39 Whitehall Street, New York City, until Nov. 22. Bids for any or all of these works will be considered. Information on application to William T. Rossell, Colonel Engineers.

NO. 37. CONSTRUCTION OF DIVERSION WORKS.—Sealed proposals will be received at the office of the United States Reclamation Service, Portland, Ore., until Dec. 15, 1910, for the construction of the Lost River Diversion Works, located from six to ten miles southeast of Klamath Falls, Ore. The work consists in constructing a concrete diversion dam, culverts, bridges, &c., and involves about 5,500 cubic yards of concrete and 40,000 cubic yards of excavation and embankment. For particulars address the United States Reclamation Service, Washington, D. C.; Portland, Ore., or Klamath Falls, Ore.

NO. 38. THIRTEEN THOUSAND TONS OF ROCK FOR NEW ORLEANS HARBOR.—Sealed proposals for furnishing about 13,000 tons of rock for New Orleans Harbor will be received at the United States Engineer Office, 3,838 St. Charles Avenue, New Orleans, La., until Nov. 5, 1910. Information on application to Robert R. Ralston, Captain Engineers.

NO. 39. STEEL HEADGATES FOR THE BOISE PROJECT.—Sealed proposals will be received at the office of the United States Reclamation Service, Shaw Building, Boise, Idaho, until Dec. 1, 1910, for furnishing 234 lateral headgates for the Boise Project, Idaho. For particulars address the United States Reclamation Service, Washington, D. C., or Boise, Idaho.

NO. 40. DREDGING.—Sealed proposals for dredging Newport Harbor, Rhode Island, will be received at the United States Engineer Office, Newport, R. I., until Nov. 19, 1910. Information furnished on application to J. C. Sanford, Lieutenant Colonel Engineers.

THE COMMODITIES MARKETS.

WHEAT—Although there was no decided change in the news developments of the day the wheat market presented an entirely different aspect than has been in evidence for the last several sessions. Sentiment favored higher prices, and while there was some opposition given toward the advance, offerings on the whole were limited and well absorbed. The opening was at slight advances, reflecting the steadiness of foreign markets, with a gradual hardening tendency shown, and the close prices were at best of the day. There was no particular change reported relative to foreign crop conditions, with export demand at a standstill, but little attention was given to these factors. The strength in corn and reported better cash situation in the Northwest were offsetting features with a good deal of attention attracted by predictions of a sharp falling off in receipts. These dispatches were emphasized by the strength displayed in the Northwestern markets, with shorts inclined to cover owing to the temporary departure from the influence of the bearish tenor of foreign advices. Receipts so far this week amount to 3,124,000 bushels, against 3,650,000 bushels last week and 4,755,000 bushels a year ago. Shipments for the same period aggregate to 1,867,000 bushels, against 2,058,000 bushels and 1,782,000 bushels. There was a correction posted on the Bradstreet's report which made the total increase in the world's visible 1,008,000 bushels. The erroneous report showed a decrease of 92,000 bushels, which compared with an increase of over 4,000,000 last week and over 8,000,000 last year. Cash wheat was quoted: No. 2 red, Winter, 98¼c, elevator; No. 2 red, spot, free on board, afloat, for export, 98⅝c; No. 2 hard, Winter, $1.04; No. 1 Northern, Spring, $1.14½; No. 1 Northern, Manitoba, $1.04½. Sales include 120,000 bushels via outports.

A renewal of heavy short covering in the corn market was mainly responsible for the advances recorded. The principal strength was in the December option, with the market affected by predictions of unsettled weather for the belt. This led to claims to the effect that it will be impossible to deliver any large amount of corn on December contract in good condition. There were also advices stating that a better inquiry was noticeable for new corn with cash demand improved and prices higher. Statistics were rather favorable toward values, with receipts so far this week amounting to 1,677,000 bushels, against 1,840,000 bushels last week and 1,220,000 bushels a year ago. Shipments for the same period were 1,765,000 bushels, against 943,000 bushels and 104,000 bushels. The close was at the best of the session, with offerings readily taken care of. Cash corn was quoted: No. 2, 56⅝c, to arrive, cost, insurance, and freight, elevator, domestic basis; No. 2 corn, 57c, free on board, afloat, for export. Sales, 24,000 bushels, at outports.

The market in oats was fairly active, with prices at a higher level, influenced by the strength in other grain to a large extent. Shorts were inclined to cover and offerings were lighter due to improvement noted in the cash situation with stocks decreasing. Cash oats quoted: Standards, 37¼c; No. 2 white, 37¾c; No. 3 white, 36¾c.

The provision market was irregular. Larger movement of hogs than was expected had comparatively little effect early, as shorts were inclined to cover, but later in the session demand was poor, with prices inclined toward weakness. Sentiment is bearish.

NEW YORK FUTURE MARKET.

	High.	Low.	Close.	Prev. Close.
Wheat—				
December	$1.00⅞	$1.00⅜	$1.00⅞	$1.00½
May	1.06⅛	1.05⅝	1.06	1.05⅝
Corn—				
December	..	..	55⅜	54¼
May	..	..	56⅞	56⅜
Oats—				
October	..	..	37¼	36¼
November	..	..	37⅜	37
December	..	..	37⅞	37⅜
May	..	..	40⅛	39⅝
July	..	..	39⅜	39
Lard—				
Spot	..	..	12.40	12.25
October	..	..	12.40	12.25
November	..	..	11.90	11.90
January	..	..	10.50	10.70
May	..	..	10.00	10.20

CHICAGO FUTURE MARKET.

	High.	Low.	Close.	Prev. Close.
Wheat—				
October	..	..	92⅝	91⅞
December	93⅝	92⅝	93⅜	92⅞
May	99⅝	99	99⅝	99⅛
July	96⅞	96⅛	96⅝	96⅛
Corn—				
December	47	45⅞	46⅞	45⅞
May	49⅜	48⅝	49⅛	49
July	50⅛	49⅜	50⅛	49⅜
Oats—				
December	31⅛	30⅞	31⅛	30⅞
May	34⅜	34⅛	34⅜	34⅛
July	34	33⅝	34	33⅝
Lard—				
October	13.10	12.90	13.00	13.07½
November	11.65	11.52½	11.55	11.57½
January	10.82½	10.17½	10.17½	10.27½
May	9.77½	9.67½	9.70	9.72½
Ribs—				
October	11.00	10.97½	11.00	10.90
January	9.10	9.00	9.00	9.05
May	8.90	8.80	8.80	8.85
Pork—				
October	17.27½	17.25	17.25	....
January	17.20	16.07½	16.97½	17.20
May	16.22½	16.02½	16.02½	16.15

COTTONSEED OIL.

A decidedly better tone was manifested in the oil market yesterday. Reports were general of an immense improvement in the demand from a great many quarters, with advices that packers were buying crude oil in the South causing considerable comment. It was also said that Europe was a showing a little inquiry for nearby oil, while crude mills were purchasing the far-off options as a hedge against sales of the actual stuff. A fair amount of speculative buying was also noted, although on the whole the continued favorable weather conditions in the cotton belt are restricting active bull speculation. Soapmakers are thought to have purchased quite freely on the recent decline, but latest reports indicate that their demands have for the time being been supplied. The close was firm, with offerings limited. Future prices follow:

	High.	Low.	Close.	Prev. Close.
Spot	....	....	7.20@7.40	7.10
October	7.20	7.11	7.20@7.26	7.10
November	7.22	7.11	7.22@7.26	7.11
December	7.26	7.24	7.27@7.29	7.18
January	7.40	7.33	7.40@7.42	7.20
February	7.41	7.37	7.44@7.49	7.20
March	7.52	7.42	7.50@7.52	7.35
May	7.61	7.55	7.61@7.65	7.46

Futures closed at 9 to 15 advance.

COTTON.

Trading was again on a liberal scale in the cotton market, but the activity was at the expense of prices. The undertone was extremely nervous, with the close of the market unsettled, at substantial losses. News developments overnight were not of such a character as to encourage further bull speculation, but the phenomenal strength exhibited in the market on Tuesday, combined with the bullish assertions relative to the Census Report on ginning, induced general buying at the outset by outside interests. The opening was generally about 5 points higher, but the strength was not maintained for any length of time. Liverpool failed to take as bullish a view of the report as was predicted, and there was also active selling on the issuance of crop reports on Alabama and Georgia by a prominent local newspaper, which were very bearish. The declining tendency of prices increased in rapidity as the day progressed, with considerable selling by recent buyers. Spot interests and Wall Street houses were actively disposing of holdings, with many reports stating that the trade demand had shown a sharp falling off on the advance, and that spots, although firmer in some sections, were not showing a full response to the strength of the future markets. Cables from Bremen stated that spinning demand had decreased sharply there, and while many reports were at hand regarding the holding sentiment of farmers, many operators are of the opinion that offerings will increase as prices approach the 15-cent level. It is probably the knowledge of this fact that causes hesitation among trade interests toward buying when the market advances. The close was weak at the low of the day, with many reports stating that the spot demand had slackened. Southern spot markets were 1-16c decline to ¼c advance.

New York spot cotton quiet; middling upland, 14.45c; middling Gulf, 14.70c.

COTTON PRICES.

	High.	Low.	Close.	Tues. Close.
October	14.66	14.35	14.30@14.32	14.64
November	14.40	14.15	14.16@14.18	14.45
December	14.55	14.22	14.22@14.25	14.48
January	14.57	14.19	14.19@14.20	14.49
February	....	....	14.23@14.24	14.52
March	14.68	14.25	14.25@14.27	14.59
April	14.65	14.65	14.28@14.30	14.62
May	14.73	14.31	14.31@14.34	14.66
June	....	....	14.30@14.32	14.65
July	14.70	14.25	14.25@14.28	14.63

The market closed easy, at 26 to 38 points decline.

COFFEE.

Coffee was firmer, closing at a net advance of from 5 to 9 points. Total sales amounted to 31,250 bags, with most support in the late position. European markets showed a steady tone, Havre closing unchanged to ¼ franc lower, while Hamburg was unchanged to ¼ pfennig lower. In Brazil both Rio and Santos were unchanged, with a quiet trade, but firm offers were in some cases higher and private reports said that leading American roasters were good buyers in Brazil. Spot coffee, 10⅝c for Rio No. 7.

Contract prices follow:

	High.	Low.	Close.	Prev. Close.
October	8.45	8.45	8.45@8.50	8.40
November	..	..	8.45@8.50	8.40
December	8.50	8.50	8.50@8.60	8.45
January	..	..	8.56@8.58	8.50
February	..	..	8.60@8.62	8.55
March	8.65	8.63	8.65@8.67	8.60
April	..	..	8.66@8.68	8.61
May	8.66	8.65	8.68@8.70	8.62
June	..	..	8.69@8.71	8.63
July	8.70	8.67	8.71@8.73	8.68
August	..	..	8.72@8.74	8.64
September	8.74	8.68	8.74@8.75	8.65

ONE HUNDRED DOLLARS REWARD!

A reward of $100.00 is offered by The New York Times for information leading to the arrest and conviction of any one who may have obtained money under false pretenses through the medium of a misleading or fraudulent advertisement appearing in The New York Times.—Adv.

BOSTON STOCK MARKET.

Special to The New York Times.

BOSTON, Oct. 26.—Trading in the local market again made for lower prices. After a steady opening and some inclination to advance during the first hour, the weaker tone which developed in the New York list brought in selling orders in the local shares and prices began to sag. Losses were not heavy, however, generally being confined within a point. The close was steady at some recovery from the low.

Sales.		High.	Low.	Last.
	BONDS.			
$11,000	Am. T. & T. 4s	91	90⅞	90⅞
1,000	Cent. Vt. 1st 4s	88	88	88
1,000	C. J. S. Y. 5s, 1915	101½	101½	101½
8,000	Gen. Elec. cv. 5s	149½	149	149
9,000	K.C., Ft. S. & M. 6s	117	116⅝	116⅝
1,000	K. C. M. R. & B. 5s	102½	102½	102½
1,000	N.Y.,N.H.&H. cv. 6s	134⅝	134⅝	134⅝
1,000	Western T. & T. 5s	97¼	97	97
	RAILROADS.			
10	Atchison	103½	103½	103½
75	Boston Elevated	127⅝	127½	127½
75	Boston Suburban	16	16	16
30	Boston & Albany	224½	223	223
1	Boston & Maine	131	131	131
4	Boston & Maine pf.	155	155	155
1	Boston & Providence	290	290	290
20	Boston & Worc. pf.	42½	42½	42½
43	C. J. R. & S. Y. pf.	114	114	114
3	Fitchburg pf.	130	130	130
100	Mass. Electric	19½	19½	19½
46	N. Y., N. H. & H.	154⅞	154⅝	154⅝
1	Old Colony	190	190	190
10	Rutland pf.	36	36	36
635	Union Pacific	173⅜	171	171⅝
20	Union Pacific pf.	92½	92½	92½
48	West End	86	86	86
42	West End pf.	103½	103½	103½
	TELEPHONES.			
1,572	American	140⅝	139¼	139⅝
100	Mexican	5⅝	5⅝	5⅝
5	Western pf.	90	90	90
	MISCELLANEOUS.			
27	Am. Agr. Chem. pf.	102	102	102
255	A. G. & W. I. S. S. pf.	19	19	19
2	Am. Pneu. Service	5	5	5
205	Am. Pneu. Serv. pf.	15½	15	15
50	Am. Smelting	77½	77⅜	77⅜
40	Am. Sugar Rfg.	117⅜	117	117
13	Am. Sugar Rfg. pf.	116½	116	116½
25	Am. Woolen pf.	96⅛	96	96
105	Eastern S. S.	81⅞	81½	81½
20	Edison	266	266	266
10	Ga. Ry. & Elec. pf.	89	89	89
153	General Electric	155½	155	155
218	Mass. Gas	87	86	86
303	Mass. Gas pf.	96	95	95
116	Pullman	166½	166	166¼
14	Swift	103⅞	103⅞	103⅞
885	United Fruit	186	181½	184½
1,846	United Fruit rights	18⅞	18⅝	18⅝
896	United Shoe	56⅛	54⅝	55
78	United Shoe pf.	29	29	29
7,216	U. S. Steel	78⅛	77	77⅝
21	U. S. Steel pf.	119⅞	119⅝	119⅝
	MINING.			
425	Adventure	7½	7	7
5	Algomah	11⅛	11⅛	11⅛
3,075	Amalgamated	69⅜	67⅝	68¼
5	Allouez	44¼	44¼	44¼
40	Arizona Com'l	17⅜	17⅜	17⅜
50	Atlantic	8½	8½	8½
435	Boston Corbin	17	16⅜	16⅜
100	Butte Coalition	19½	19	19
105	Butte Balaklala	5½	5¼	5¼
155	Calumet & Arizona	60	59½	59⅝
1	Calumet & Hecla	558	558	558
50	Copper Range	70	70	70
10	Daly-West	4½	4½	4½
135	East Butte	8⅝	8¼	8¼
551	Franklin	11⅜	11⅛	11⅛
626	Giroux	8	7½	7½
10	Granby	83¼	83½	83½
120	Greene-Cananea	7	7	7
125	Hancock	26½	26	26
515	Helvetia	2	2	2
220	Isle Royale	22	21⅞	22
1,315	Island C. Coal com.	83	82⅞	82⅞
625	Island C. Coal pf.	85	85	85
240	Kerr Lake	6⅝	6½	6½
1,447	Lake	38⅞	37⅞	37⅞
140	La Salle	10½	10⅛	10½
100	Mass.	9¼	9	9
430	Miami	19⅝	18⅞	19¼
715	Nevada	21⅜	20⅞	20⅞
180	Nipissing	11⅝	11¼	11½
1,475	North Butte	32⅜	31⅞	32½
25	North Lake	8⅜	8⅜	8⅜
10	Ojibway	8	8	8
50	Old Colony	40c	40c	40c
100	Old Dominion	41½	41½	41½
76	Osceola	131	129	130½
2	Quincy	77	77	77
155	Shannon	12⅜	12⅛	12¼
60	Shattuck & Arizona	24	24	24
100	Superior	51	51	51
60	Superior & Boston	8	7⅞	8
640	Superior & Pittsburg	13¼	13	13¼
300	South Utah	1⅜	1⅜	1⅜
100	Trinity	5⅞	5⅞	5⅞
1,268	U. S. Smelting	40⅜	40	40
204	U. S. Smelting pf.	49	48⅜	48⅜
600	Utah Apex	3⅞	3⅝	3⅝
50	Utah Cons.	24⅛	24	24
100	Utah Copper	49⅞	49¼	49¼
15	Winona	10	10	10

CONSOLIDATED EXCHANGE.

Wednesday.

Uncertainty in the early trading on the Consolidated Stock Exchange was followed by a general selling movement, but at the end there was a rush to cover shorts, which resulted in prices closing much above their lowest figures. Transactions were large, totalling 112,905 shares, with sixty different issues represented on the list. The showing made by the quarterly statement of the United States Steel Corporation was generally construed favorably.

Sales.		Open.	High.	Low.	Last.
4,260	Amal. Copper	69	69½	67⅞	68⅝
40	Am. Beet Sug.	37⅜	37⅜	37⅛	37⅛
25	Amer. Can	9½	9⅝	9½	9¼
160	Am. Car & F'ry	54⅝	54⅝	53⅞	53⅞
40	Am. Cot. Oil	65½	65½	65½	65½
20	Am. H. & L. pf.	23¼	23¼	23¼	23¼
130	Amer. Ice	21¼	21¼	19⅝	19⅝
70	Am. L'motive	40⅝	40⅝	39⅞	39⅞
11,290	Am. Smelting	78⅜	79⅛	77⅞	79⅛
90	Anaconda Cop.	41⅜	41⅜	41⅜	41⅜
600	A., T. & S. F.	103⅞	104⅛	103⅛	103⅞
40	Balt. & Ohio	107⅜	107⅜	107⅛	107⅛
1,520	Brook. R. T.	77⅝	78	76⅞	77⅛
30	Can. Pacific	198¼	198¼	198¼	198¼
230	Cent. Leather	35	35	34⅛	34⅛
490	Ches. & Ohio	82⅝	83⅛	81⅞	82
10	Chi. Gt. West.	23⅝	23⅝	23⅝	23⅝
1,490	Ch., M. & St. P.	126⅛	126⅛	124⅞	124⅞
90	Col. Fuel & I.	34	34	33⅛	33⅛
660	Consol. Gas	136	136½	134⅛	135⅛
20	Corn Products	17	17	17	17
50	Col. Southern	61½	61½	61½	61½
20	Denver & R. G.	33	33	33	33
120	Dist. Securities	32½	33	31⅞	31⅞
180	Erie	30	30⅛	29⅛	29⅛
10	Erie 1st pf.	48	48	48	48
190	Gt. Northern pf.	127⅛	127½	126⅛	126⅛
20	Gt. N. Ore cfs.	57⅛	57⅛	57⅛	57⅛
180	Inter Met.	22⅞	23⅛	22⅝	22⅝
990	Inter. Met. pf.	60	60⅛	58⅞	59½
30	Int. Paper pf.	56	56	56	56
110	Louis. & Nash.	145⅛	146	145⅛	145⅛
30	Mo., K. & T.	35	35	34⅛	34½
80	Mo. Pacific	54⅝	55	54½	54⅝
170	Nat. Lead	59½	59⅝	59	59½
80	Nevada Consol.	21	21	20⅝	20⅝
700	N. Y. Central	117	117⅛	116	116⅞
10	N. Y., Ot. & W.	42⅛	42⅛	42⅛	42⅛
10	Norf. & West.	97⅞	97⅞	97⅞	97⅞
440	Nor. Pacific	119⅛	119⅛	118⅞	118⅞
20	Pacific Mail	33	33	32	32
420	Pennsylvania	131⅛	131⅞	131	131¼
60	People's Gas	108⅛	108⅛	107⅞	107⅞
23,420	Reading	152⅞	153⅛	150⅞	152
40	Rep. Steel	34⅛	34⅛	34⅛	34⅛
850	Rock Island	33⅞	34	32⅞	32⅞
1,190	Southern Pac.	118⅞	118⅞	117	117⅞
60	Southern Ry.	25⅞	26	25⅞	26
270	Tenn. Copper	36⅞	37⅞	36⅞	36⅞
20	Texas Pacific	27	27⅛	27	27⅛
550	Third Av.	13⅞	13⅞	12½	13⅞
21,150	Union Pacific	173	173⅞	171⅛	172⅛
60	U. S. Rubber	36⅞	36⅞	36⅞	36⅞
38,710	U. S. Steel	78⅛	78⅛	77	77⅞
50	U. S. Steel pf.	119⅞	119⅞	119⅝	119⅝
210	Utah Copper	49⅝	49⅝	49	49½
280	Va.-Car. Chem.	64⅛	65⅛	64	64½
80	Wabash	18⅛	18⅛	18⅛	18⅛
820	Wabash pf.	39⅝	40⅛	39	39¼
20	West. Union	71⅜	71⅜	71⅜	71⅜
112,905					
	MINING STOCKS.				
500	Atlanta	.12	.12	.12	.12
150	Belmont	4.37½	4.50	4.37½	4.50
500	Caledonia	.23	.28	.23	.23
200	Consol. Va.	1.05	1.05	1.05	1.05
1,000	Diamondfield	.02½	.02½	.02½	.02½
300	Elkton	.73	.73	.73	.73
110	Goldfield Cons.	8.37½	8.50	8.37½	8.50
400	Hale & Norc.	.22	.22	.22	.22
300	Jumbo Ext.	.31	.31	.31	.31
200	Mexican	1.05	1.05	1.02½	1.02½
300	Overman	.32	.32	.32	.32
300	Tonopah Ext.	1.05	1.05	1.05	1.05
400	West End	.56	.56	.56	.56
4,960					

CHICAGO STOCK MARKET.

Special to The New York Times.

CHICAGO, Oct. 26.—On the local Exchange dealings were of moderate volume. The feature was the weakness in McCrum-Howell shares. Despite the generous offer that company holds out to prospective shareholders in the shape of a 50 per cent. stock dividend, local investors apparently were not convinced. Illinois Brick was manipulated for the rise in a mild way. Taken as a whole the market was a dull as well as uninteresting affair. Bonds were traded in at steady prices.

Sales.		High.	Low.	Last.
200	American Can	9⅝	9⅜	9⅜
325	American Can pf.	74⅛	73⅞	74
20	American Shipbuilding	79½	79½	79½
25	Amer. Shipbuilding pf.	110	110	110
1	Chicago City Ry.	170	170	170
90	Chicago Pneu. Tool	41	40	40
20	Chicago Ry., Series 1	73	72	73
47	Chicago Ry., Series 2	19	18⅞	18⅝
125	Chicago Subway	5	4⅞	5
113	Com. Edison	115⅝	115	115
10	Diamond Match	92½	92½	92½
234	Illinois Brick	65½	64⅞	65
24	McCrum-Howell	65⅛	64½	64½
25	Met. Elevated pf.	61	61	61
195	National Biscuit	110⅛	110	110
20	National Carbon	132½	132½	132½
28	National Carbon pf.	119	119	119
135	People's Gas	108⅛	108⅛	108⅛
60	Quaker Oats pf.	104⅛	104	104
170	Sears-Roebuck	169	169	169
25	Streets S. Car	13⅝	13⅝	13⅝
68	Swift & Co.	104	104	104
	BONDS.			
$1,000	Chi. Rys. 1st 5s	98	98	98
1,000	Chi. Pneu. Tool 5s	86½	86½	86½
5,000	Chi. Rys. 4s, "B"	78	78	78
6,000	Chi. Rys. 4s, "B"	78¼	78¼	78¼
14,000	Chi. Rys. 4s, "B"	78⅞	78⅛	78⅛
2,000	Chi. City Rys. 5s	102⅞	102⅞	102⅞

Lawyers Title Insurance & Trust Company
CAPITAL AND SURPLUS $9,500,000
$5,000,000 added to surplus in last 18 years
160 Broadway, New York 188 Montague St., Brooklyn
RECEIVES DEPOSITS subject to check or on certificate, allowing interest thereon. Depository for moneys paid into Court and for money of bankrupt estates.
LENDS ON APPROVED STOCKS and Corporation Bonds as Collateral.
ACTS AS TRUSTEE, Guardian, Executor, Administrator, Assignee, or Receiver, Transfer Agent or Registrar of Stocks of Corporations. Takes Charge of Personal Securities.
OFFICERS:
EDWIN W. COGGESHALL, President and General Manager.
LOUIS V. BRIGHT, THORWALD STALLKNECHT, Vice-Presidents.
ARCHIBALD FORBES, Treasurer.
WALTER N. VAIL, Secretary.
DAVID B. OGDEN, Counsel.
HERBERT E. JACKSON, Comptroller.
LEWIS H. LOSEE, Asst. Genl. Manager.
U. CONDIT VARICK, ROBERT I. SMYTH, Asst. Treasurers.
GEORGE A. FLEURY, FREDERICK D. REED, Asst. Secretaries.
EXECUTIVE COMMITTEE
EDWIN W. COGGESHALL, Chairman.
GEORGE F. BUTTERWORTH, WILLIAM P. DIXON, JULIAN D. FAIRCHILD
HENRY GOLDMAN, PHILIP LEHMAN, JOHN T. LOCKMAN
HENRY MORGENTHAU, JAMES N. WALLACE, ALBERT H. WIGGIN

NEW YORK CITY added
1,329,681
to its population during the past ten years. Every addition to population raises land values and gives a constantly increasing margin of security to the GUARANTEED MORTGAGES of the
LAWYERS MORTGAGE COMPANY
RICHARD M. HURD, President
CAPITAL & SURPLUS - $6,000,000
59 Liberty St., Manhattan, 184 Montague St., Brooklyn

$500,000
Morris & Company
First Mortgage 4½% Gold Bonds, Due July 1, 1939
Morris & Company is one of the three largest packing concerns in the country. Business established in 1859.
Net assets are over three times the bond issue.
Earnings for last nine years averaged over four times interest charges.
Sinking Fund will retire a large proportion of issue.
This issue is now listed on the New York Stock Exchange
We recommend these bonds for investment
Price to Yield over 5%
Circular on request
WILLIAM SALOMON & Co
BANKERS
25 Broad Street, NEW YORK
181 La Salle Street, CHICAGO

DIVIDENDS.

NEW YORK CENTRAL & HUDSON RIVER RAILROAD COMPANY.

Treasurer's Office New York, October 27, 1910.

A dividend of One and One-Quarter Per Cent. on the capital stock of the ROME, WATERTOWN & OGDENSBURG RAILROAD COMPANY will be paid by the New York Central & Hudson River Railroad Company, Lessee, (under the provisions of the contract between the two companies,) at this office on and after November 15th, 1910. The transfer books will be closed for the annual election of Directors at 3 o'clock P. M. on Monday, the 31st inst., and reopened at 10 o'clock A. M. December 2d next.

EDWARD L. ROSSITER, Treasurer.

PRESSED STEEL CAR COMPANY.

New York, N. Y., October 26th, 1910.

PREFERRED DIVIDEND NO. 47.

A quarterly dividend of ONE AND THREE-QUARTERS PER CENT. (1¾%) will be paid on the preferred stock of this Company November 23d, 1910, to stockholders of record at the close of business November 2d, 1910. Cheques will be mailed from the office of the Company. The transfer books will close at three P. M. November 2d, 1910, and reopen at ten A. M. November 23d, 1910.

F. P. VAN HORNE, Treasurer.

THE AMERICAN EXCHANGE NATIONAL BANK.

New York, October 18th, 1910.

At a meeting of the Board of Directors of this bank, held to-day, a semi-annual dividend of Five (5%) Per Cent. on the capital stock was declared, payable November 1st, proximo, to stockholders of record at close of business October 20th, 1910.

WALTER H. BENNETT, Cashier.

UNITED STATES EXPRESS COMPANY.

New York, Oct. 14, 1910.

154TH DIVIDEND.

A semi-annual dividend of Three Dollars per share has been declared payable November 15th, 1910.

Transfer books will be closed November 1st to 15th, 1910, both days included.

EDWARD T. PLATT, Treasurer.

PACIFIC BANK,

470 Broadway, New York, Oct. 18, 1910.

The Board of Directors have this day declared the regular quarterly dividend of Two Per Cent., payable to the stockholders on and after November 1 next.

The transfer books will be closed to Nov. 1, 1910.

S. C. MERWIN, Cashier.

CHELSEA REALTY COMPANY.

135 Broadway, N. Y.

A dividend of twelve per cent. (12%) on the capital stock of the Company has been declared, payable November 1, 1910, to stockholders of record at the close of business on October 25, 1910.

CYRIL H. BURDETT, Treasurer.

Dated New York, October 18, 1910.

MEETINGS AND ELECTIONS.

SEABOARD AIR LINE RAILWAY.

Notice of Annual Meeting.

NOTICE IS HEREBY GIVEN that the annual meeting of the stockholders of SEABOARD AIR LINE RAILWAY will be held at the principal office of the Company, Nos. 1, 2 and 3, Appomattox Trust Building, Sycamore Street, in the City of Petersburg, Virginia, at eleven o'clock in the forenoon on the 10th day of November, 1910, for the purpose of electing a Board of Directors and for the transaction of any and all business that may come before the meeting, including considering and voting upon the approval and ratification of all contracts, acts and proceedings by the Board of Directors and officers since the annual meeting of stockholders last held.

The stock transfer books will be closed at twelve o'clock noon on October 29th, 1910, and will be reopened on November 11th, 1910.

D. C. PORTEOUS, Secretary.

Dated, October 26th, 1910.

Buffalo, Rochester & Pittsburgh Railway Company.

The annual meeting of the stockholders of this Company for the election of thirteen Directors and three Inspectors of Election and for the transaction of such other business as may pertain to the affairs of the Company, will be held at the Company's office, No. 36 Wall Street, New York City, at 2 P. M. Monday, November 21, 1910.

The transfer books of the Company will be closed from 3 P. M. on Monday, October 31st, until 10 A. M. Tuesday, November 22 next.

ERNEST ISELIN, Secretary.

New York, October 17th, 1910.

HOUSTON OIL COMPANY OF TEXAS.

NOTICE.

The Annual Meeting of the Stockholders of the HOUSTON OIL COMPANY OF TEXAS will be held at the office of the Company, in Houston, Texas, on Tuesday, November 8th, 1910, at 10:00 A. M., for the purpose of electing the Directors and for the transaction of such other business as may be brought before the meeting. The Transfer Books of the Company will be closed October 24th and reopened November 15th, 1910.

UVALDE BURNS, JR., Secretary.

THE BROWNSVILLE FERRY COMPANY, LIMITED.

The Annual Meeting of the Stockholders of The Brownsville Ferry Company, Limited, will be held at 25 Broad Street, New York City, on Thursday, November 10, 1910, at 1:30 o'clock P. M., to elect Directors and to transact such other business as may be brought before the meeting.

CLAYTON SNYDER, Secretary.

New York, October 27, 1910.

NOTICE TO BONDHOLDERS.
TERRITORY OF HAWAII
FIRE CLAIMS BONDS.

All holders of bonds of the Territory of Hawaii, issued under authority of An Act of Congress of the United States of America entitled "An Act to Pay in Part Judgments Rendered Under an Act of the Legislative Assembly of the Territory of Hawaii for Property Destroyed in Suppressing the Bubonic Plague in said Territory in Eighteen Hundred and Ninety-nine and Nineteen Hundred, and Authorizing the Territory of Hawaii to Issue Bonds for the Payment of the Remaining Claims," approved January 26, 1903, are hereby notified in accordance with the option reserved that the principal of Bonds numbered 81 to 130, both inclusive, amounting to Fifty Thousand ($50,000) Dollars and accrued interest to November 1, 1910, on said bonds numbered from 81 to 130, both numbers inclusive, will be paid upon presentation at Wells Fargo & Co.'s Bank in the City and State of New York, on the next interest due date; and that interest will cease on November 1, 1910, on all bonds hereby called in for payment.

D. L. CONKLING,
Treasurer, Territory of Hawaii.
Treasurer's Office, Territory of Hawaii,
Honolulu, August 27, 1910.

Dallas Electric Corporation

Notice is hereby given that the undersigned, as Trustee under Deed of Trust dated January 1, 1902, between the above Company and City Trust Company, Trustee, has the sum of $46,229 for investment in the First Mortgage Collateral Trust Five Per Cent. Bonds issued thereunder at a price not exceeding 105 and interest. Sealed offers of Bonds endorsed "Dallas Electric Corporation Sinking Fund Tender of Bonds" will be received until noon of Tuesday, November 1, 1910, when all offers will be opened, the right being reserved to reject any or all tenders.

CITY TRUST COMPANY, Trustee
By JULIUS R. WAKEFIELD, Vice President.
Boston, October 6, 1910.

MARGINAL ACCOUNTS ACCEPTED IN
Curb Stocks
Prompt Service. Exact Prices.
EDWARD E. EPPS & CO.
Telephone 3633 Broad. 25 Broad St., N. Y.
Write for Weekly Market Letter.

DIVIDENDS.

THE BUFFALO MINES, LIMITED.

NOTICE IS HEREBY GIVEN that an extra dividend of Three (3%) Per Cent. on the capital stock of The Buffalo Mines, Limited, will be paid Nov. 15th, 1910, to shareholders of record at the close of business on November 5th. Books will close November 5th, 1910, and reopen for transfer November 16th, 1910.

GEORGE C. MILLER, Secretary-Treasurer.

THE NASSAU BANK.

New York, Oct. 26th, 1910.

115th CONSECUTIVE DIVIDEND. A semi-annual dividend of FOUR (4) PER CENT. was this day declared out of the earnings of the last six months, payable free of tax, on and after November 1st, 1910, to stockholders of record October 31st, 1910.

W. B. NOBLE, Cashier.

PROPOSALS.

SEALED PROPOSALS FOR FURNISHING and delivering number plates for motor vehicles at the Secretary of State's office, Albany, N. Y., and a portion thereof at the Secretary of State's office, in the City of New York, will be received by Samuel S. Koenig, Secretary of State, Albany, N. Y., until Thursday, November 10th, 1910, at twelve o'clock, noon, when they will be opened and read publicly.

Specifications for above number plates will be furnished upon request.

SAMUEL S. KOENIG, Secretary of State.

Stock market prospects impartially set forth and reliable accounts of movements in commodities and metals. Range of prices for many years and quotations of bonds and stocks dealt in on the Exchanges and the Curb. The New York Times Weekly Financial Review. Every Monday. Mailed to any address in the United States for One Dollar a Year. Binder to preserve The Review mailed for One Dollar.

IN THE REAL ESTATE FIELD

Renewed Activity in the Loft Zone—Investor Buys 20th Street Structure—Another New Theatre For Times Square—Dyckman Plot Sold For Improvement—Suburban Sales.

Loft property was a strong factor in yesterday's realty market. Several sales were reported in the west side district, and one important investment purchase was made in the east side zone. The parcel sold was the new eleven-story steel loft, 39 East Twentieth Street, on a plot 25 by 92. Tucker, Speyers & Co. negotiated the sale for the Martin Holding Company, of which C. Grayson Martin is President. The property was held at $200,000. This is the third loft sale that has taken place in this particular neighborhood during the past couple of weeks.

Reported Resale in Loft Zone.

Judson S. Todd, President of the Holland Holding Company, is reported to have resold 19 and 21 West Thirty-sixth Street, two old four-story buildings on a plot 48 by 98.9. At the office of the Holland Holding Company all information regarding the rumored sale was refused. The price paid for the parcel was about $195,000.

New Theatre in Times Square Section.

Full details of the new theatre to be erected in the Times Square district for Lew M. Fields will be found in another column. The theatre will occupy the site of six old houses at 117 to 127 West Forty-seventh Street. The three additional houses for the theatre at 123 to 127 have just been leased for a long term by Edward Margolies and Lew M. Fields from Mary E. Stebbins through J. Romaine Brown & Co.

Sales in Greenwich Village.

Two important deals in the Greenwich Village section were reported yesterday. The C. N. Shurman Investing Company sold to the Froma Realty Company, George Brown, President, 760 and 762 Greenwich Street and 108 and 110 Bank Street, four old buildings on plot containing 5,000 square feet. On the combined plot will be erected a six-story store and loft building. James H. Cruikshank resold the plot of 70 by 100 feet at 503, 505, and 507 Hudson Street, adjoining the corner of Christopher Street, recently purchased by him from the Hudson Realty Companies.

The Greenwich Investing Company, which bought the plot, will erect fireproof mercantile buildings which will be ready for occupancy in the Spring of 1911.

Old Washington Square House Sold.

E. G. Garbury has sold 64 South Washington Square, an old-fashioned three-story brick house. The building will be remodeled into a private hospital. Pepe & Brother negotiated the sale.

Resale of Broadway Corner.

The southwest corner of 115th Street and Broadway has been resold by Klein & Jackson to Paterno Brothers, who will erect a twelve-story fireproof apartment house.

This plot, which measures 75 by 100, was recently purchased by Klein & Jackson from the Clarke estate. The brokers in the transaction were Slawson & Hobbs and Earle & Calhoun.

Buys West 70th Street Dwelling.

Florence Hill Hunter has purchased 315 West Seventieth Street, a three-story dwelling on a lot 20 by 100.5. Mrs. Hunter is the present tenant.

Dyckman Plot Sold for Improvement.

Another sale in the Dyckman section was reported yesterday by David Stewart, who sold for Sumner Deane a plot 50 by 99.11 on the south side of 214th Street, 75 feet east of Ninth Avenue. The buyer, Jules Dunk, will improve the parcel with flat houses.

Brooklyn Sale Under Foreclosure.

Referee David Spiro, in the suit of Frederick W. Holmes and others against I. Danziger Construction Company and others, will sell the premises in Brooklyn affected by the foreclosure action at the Real Estate Exchange on Nov. 16. The plot, which is improved, lies on the westerly side of Nostrand Avenue, 200 feet northerly from Avenue F.

Brooklyn Sales.

C. M. Healy has sold to a builder for immediate improvement a plot 40 by 100 on the north side of Seventy-first Street, 100 feet west of Eleventh Avenue, Bay Ridge.

M. McMahon has purchased from the Kellszip Realty Company 638 Sixty-fifth Street, a two-story dwelling on a lot 20 by 63 by 100. Galitzka & Co. negotiated the sale.

Old Brinckerhoff Mansion Sold.

Longue Vue, at Hastings on the Hudson, owned by the estate of Mary E. Brinckerhoff, has been sold to R. A. Gushee, for many years the lessee of Claremont, Riverside Drive.

The property, which consists of about twenty-five acres, is just north of the Yonkers city line. Located upon it is a fine old marble mansion and numerous outbuildings, which the buyer, who is said to have paid about $150,000, will open to the public. Kenneth, Ives & Co., in conjunction with Gibbs & Kirby, negotiated the sale.

Buys Morristown Estate.

Howard Bayne, Vice President of the Columbia Trust Company, has purchased the lands formerly owned by the McGuirk estate in the outskirts of Morristown, N. J., near New Vernon Village. The purchase provides Mr. Bayne with an entrance from the main road to a larger tract that he has bought on the heights near New Vernon, on which he intends to build.

Becker's Hall in Jersey City Sold.

The building known as Becker's Hall, in Jersey City, on the easterly side of Jackson Avenue, between Forrest Street and the Newark & New York Railroad, has been purchased by Otto Schlett of Brooklyn from George C. Smith and George Becker. It is a three-story frame building, having a frontage of 26 feet on Jackson Avenue and a depth of 129 feet. The price paid is stated to have been about $16,000.

Suburban Sales.

The southwest corner of Woodlawn Avenue and Main Street, New Rochelle, has been sold to M. Heitman by Francis Dovale. The property consists of a plot 80 by 102, on which stands a three-story modern house.

Joseph Weil has purchased through James E. Barry & Co. twelve lots on Orchard Street, Tuckahoe. The buyer will erect a dwelling for himself on the plot.

Art Firm in Langdon Block.

The art firm of Arthur Tooth & Son, now located at 580 Fifth Avenue, will be the occupant, it is reported, of the new six-story building to be erected by Woodbury G. Langdon at 715 and 717 Fifth Avenue and 2 and 4 East Fifty-sixth Street, surrounding Mr. Langdon's residence on the southeast corner. Several other buildings in the immediate vicinity have recently been altered for art purposes.

$160,000 Liens Against Broadway Buildings.

Nineteen mechanics' liens, aggregating $160,000, have been filed against the C. L. Gray Construction Company, contractors and builders, on the Heidelberg Tower on the south side of Forty-second Street, and the Fitzgerald Building, on the southeast corner of Broadway and Forty-third Street, in favor of building material dealers for brick, lime, lath, cement, and construction work. Among the claims are the Atlantic Terra Cotta Company, $38,898; McNulty Brothers, $26,595; Richey, Brown & Donald, $26,750; M. W. Palen's Sons, $18,598; The Waterproofing Company, $11,146; Levering & Garrigues, $12,840; Pittsburg Plate Glass Company, $7,500.

Waldo House Foreclosure.

A lis pendens to foreclose the first mortgage on the house at 28 East Seventy-second Street has been filed against Mrs. Gertrude Rhinelander Waldo by the County Holding Company. The house adjoins the famous Waldo mansion on the southeast corner of Madison Avenue and Seventy-second Street. Both houses were built some time ago by Mrs. Waldo, and neither has ever been occupied.

Chief Engineer of Buildings.

David H. Ray has been appointed Chief Engineer of the Bureau of Buildings for the Borough of Manhattan by Supt. Rudolph P. Miller. Mr. Ray is a graduate of the College of the City of New York and received his degree of civil engineer at Columbia University. He has been identified with the engineering Faculty of Manhattan College and New York University, and has held positions with the Baltimore & Ohio Railway and the New York Rapid Transit Commission.

Edgecombe Avenue Apartment.

Plans have been filed for a six-story brick apartment house to be erected on the northwest corner of Edgecombe Avenue and 165th Street, with a frontage of 80.9 feet on the avenue and 140.3 feet on the street, to accommodate sixty-one families. The Sun Construction Company, of which Benjamin Nieberg is the President, is the owner. Gronenberg and Leuchtag are the architects. The cost is $135,000.

New Chemical Factory in Jersey.

The Mutual Chemical Company of 92 William Street is about to erect a new factory in the West Bergen section of Jersey City. The structure will occupy the westerly side of West Side Avenue opposite Audubon Avenue and will be of brick, two stories in height, its dimensions being 209 by 204 feet. The cost will be about $60,000. The building will be of fireproof construction.

A Varied Auction List.

A number of choice parcels, including property on the lower east side and upper west side section, will be sold to-day by Joseph P. Day at the Vesey Street salesrooms. Among them is the four-story residence at 267 West Seventy-second Street, 25 by 100, subject to mortgages of $58,200. Other properties are 207 Grand Street, a five-story tenement with one store; 311 East 100th Street, a six-story and basement tenement with two stores, 40 by 100.11; 431 West 147th Street, a three-story and basement private dwelling, subject to a lease expiring May, 1911, at $1,200 per year; 433 West Twenty-eighth Street, a five-story and basement brick tenement; 135 and 137 West Tenth Street, a six-story and basement new law tenement, 44 by 96, and 244 East Fifth Street, a three-story and basement private dwelling.

Notes.

Bernard & Cocks have obtained for Harbater & Silk a first mortgage of $75,000 at 5 per cent. on their new six-story elevator apartment house, 128 and 130 West Thirteenth Street, on a lot size 44 by 90 by 103.3.

Justice McCall of the Supreme Court has appointed Herman Heineman receiver of the rents of a tenement on the north side of 115th Street, 180 feet east of First Avenue, on plot 35 by 100.11, pending a suit brought by Rose Kalmus against Charles A. Pecora and others to foreclose a mortgage of $12,750.

B. Crystal & Son have leased to the Marlowe Manufacturing Company the third loft in the building at 141 to 145 West Seventeenth Street, which they have recently acquired.

Results at Auction.

Yesterday's offerings in the Real Estate Salesroom, 14 and 16 Vesey Street, resulted as follows:

By Bryan L. Kennelly.

30th St, 9, n s, 185.9 ft e of 5th Av, 21.5x85x irregular, three-story dwelling; voluntary sale, to H. P. Morris, $78,500.

Lexington Av, 1,449, n e corner of 94th St, 19.8x95, three-story dwelling; executor's sale, estate of William G. Ringler, deceased, to William Lustgarten, $23,000.

3d Av, w s, 131.5 ft n of 181st St, 281x127.9x irregular, vacant; also abutting lot, 25x110.6, on e s of Bathgate Av, 189.2 ft s of 182d St; trustee's sale, estate of Ralph L. Anderton, deceased; northerly 31 ft on 3d Av to James Welton for $4,000, adjoining 150 ft to Rudolph Wallach for $20,600, southerly 100 ft to Jacob Bednowitz for $15,200; Bathgate Av lot withdrawn.

179th St, s e corner of Lewis Place, 71.10x102.7x irregular, vacant; voluntary sale, to C. T. Howe, $3,700.

183d St, s s, 10.2 ft w of Prospect Av, 50x95, vacant; voluntary sale, to Frederick M. White, $4,000.

By Samuel Marx.

98th St, 51 and 53, n s, 100 ft e of Madison Av, 50x100.11, six-story flat and stores; foreclosure sale, to the plaintiff, Molly Hirshfeld, $56,526.

By Joseph P. Day.

69th St, 202, s s, 80 ft w of Amsterdam Av, 27x100.5, five-story tenement; foreclosure sale, to Michael Tyne, $32,414.

By Daniel Greenwald.

Corsa Av, corner of Ash Av, 52.2x119.8x50x135.2, Williamsbridge, to Bertha Kanze, $2,050.

2d Av, 2,203, w s, 25.7 ft n of 113th St, 25x100, five-story tenement; Sheriff's sale of all right, title, &c., which D. J. Gluck had on April 1, 1910, or since; adjourned to Nov. 4.

24th St, 239, n s, 122 ft w of 2d Av, 24.4x98.8, five-story tenement; Sheriff's sale of all right, title, &c., which Hannah and Augusta De Vos had on Feb. 17, 1909, or since; adjourned to Nov. 2.

10th St, 272, s s, 300 ft e of 1st Av, 25x90.7, four-story tenement; Sheriff's sale of all right, title, &c., which Harry Secherry had on April 1, 1910, or since; adjourned to Nov. 4.

MORTGAGE LOANS.

WE HAVE
$125,000 at 4½%
FOR MANHATTAN;
$75,000 at 5%
FOR BRONX,
to Loan on First Mortgage;
Sums to Suit.
J. CLARENCE DAVIES,
149th St., 3d Av.;
156 Broadway.

REMSEN DARLING
REAL ESTATE MORTGAGES
170 BROADWAY. N.Y.
TELEPHONE 1491 CORTLANDT. TRADE MARK

A. W. McLAUGHLIN & CO.
Brokers and Dealers in Mortgages
128 Broadway, cor. Cedar
STRONGEST AND BEST EQUIPPED

INVESTORS, ATTENTION.
6% interest on mortgage loans. Principal and interest guaranteed. Title insured by Westchester and Bronx Title and Mortgage Guaranty Company. I will invest for you sums from $300 to $3,000. For particulars, Henry Y. Halley, 103 Park Av., N. Y. City.

Wanted on first mortgage 2-story cellar, brick, modern 2-family dwellings, $2,500, at 5½ per cent; worth $5,000; will pay all expenses. Haesloop, 911 Bushwick Av., Brooklyn.

FIRST AND SECOND MORTGAGES.
Low rates of interest; moderate charges. Prompt action on applications.
PIERRE M. CLEAR, 261 BROADWAY.

Mortgage money, 4½%, 5%; special funds divided to suit. Sugarman & Kahn, 309 Broadway.

THE BUILDING DEPARTMENT.

List of Plans Filed for New Structures in Manhattan and the Bronx.

Edgecombe Av, n w corner of 165th St, for a six-story brick apartment, 80.9x140.3; Sun Construction Co., 1,400 5th Av, owner; Gronenberg & Leuchtag, architects; cost $135,000

City Island Av, e s, 960 ft n of Pilot Av, for two one-story frame storage houses, 20x40; Henry B. Nevins, City Island, owner; John Monks & Son, architects; cost........$1,600

Park Av, e s, 100 ft s of Wendover Av, for a six-story brick tenement, 52.6x85.11; Louis E. Kleban, 1,130 Union Av, owner; Maximilian Zipkes, architect; cost.........$50,000

160th St, s w corner of Westchester Av, for three, two, and one story brick stores and lofts and amusement hall, sixes irregular; Burkam Realty Co., (Wolf Burland, 801 Cauldwell Av., President,) owner; Koppe & Daube, architects; cost.................$80,000

Alterations.

Items involving less than $5,000 omitted.

2d Av, e s, 50.6 ft s of 107th St, to a four-story brick store and tenement; M. Rothbart, 2,295 2d Av, owner; L. R. Sheinart, architect; cost $6,000

Front St, 26 and 28, to a four-story brick warehouse; E. Flagg, 35 Wall St, owner and architect; cost $7,000

REAL ESTATE TRANSFERS.

WEDNESDAY, OCT. 26.

With name and address of purchaser and attorney.

MANHATTAN ST, 3, w s, 25x61.9; Irving Weiser to Abraham B. Roossin, 68 Columbia St, (mtg $17,000,) Oct. 25; attorney, Lawyers Title Insurance and Trust Co., 160 Broadway $100

LENOX AV, e s, 25.2 ft n of 118th St, 75.9x85; Milton J. Doernberg to Dudley D. Doernberg, 216 West 100th St, all title, Oct. 21; attorneys, Hayman & H., 35 Nassau St....$1

LOTS 847A and 944 to 947, map of Laconia Park; Milton J. Doernberg to Dudley D. Doernberg, 216 West 100th St, all title, Oct. 21; attorneys, Hayman & H., 35 Nassau St $1

74TH ST, 154 East, s s, 18.9x102.2; Thomas F. McLaughlin, executor, &c, to Helen M. Post of Ridgefield, Conn., (mtg $8,000,) Oct. 25; attorney, Title Guarantee and Trust Co., 176 Broadway $100

WASHINGTON AV, w s, 225 ft n of 179th St, 50x145; Solomon Keppler to Milton Hirshfeld, 473 West End Av, (mtg $60,000,) Oct. 25; attorney, Adam Wiener, 320 Broadway..$1

JANE ST, s s, 55.3 ft w of Hudson St, 21.7x47.3; Louis Moreau to Mary Moreau, 60 Jane St, ½ part, (mtg $2,000,) Oct. 25; attorney, C. A. Clark, 128 Broadway $1

MARION AV, e s, 200 ft n of 189th St, 50x112.1; Adolph Wexler to the Rev. Patrick N. Breslin, 2,512 Marion Av, Oct. 22; attorneys, Spiro & W., 140 Nassau St...............$100

AQUEDUCT AV, e s, Lot 9 and part of Lot 10, amended map of Cammann estate, 41.8x101.2; William Evans to Adele Plate, 779 Prospect Av, (mtg $21,000,) Oct. 25; attorney, Title Guarantee and Trust Co., 176 Broadway $100

BRYANT AV, w s, Lot 93, map of Hunt's Point Realty Co., 25x100; Michael J. McGuire to Armor Realty Co., 170 Broadway, (mtg $9,000,) Oct. 21; attorney, party of second part $1

MATILDA ST, s e s, Lot 157, map of Washingtonville, 50x100; Elizabeth C. Plumer and others to Thomas F. O'Rourke, 2,028 Morris Av, Oct. 20; attorney, Title Guarantee and Trust Co., 176 Broadway $100

ROAD to Pelham, w s, part of Lot 1A of Elijah Valentine at Westchester, 82x213.6 to s e s of Westchester Av x irregular; D. Royshafer to Frank J. Marion of Stamford, Conn., Oct. 17; attorney, S. B. Ayres, 1,123 Broadway $100

TINTON AV, e s, 146.2 ft n of 152d St, 35.9x121.5; Saul Ellner to Clara Ellner, his wife, 504 East 188th St, (mtg $37,800,) Oct. 14; attorney, Louis Diamant, 132 Nassau St..$1

135TH ST, s s, 125 ft w of Alexander Av, 25x100; Saul Ellner to Clara Ellner, his wife, 504 East 188th St, (mtg $15,000,) Oct. 14; attorney, Louis Diamant, 132 Nassau St..$1

138TH ST, s s, 62.3 ft e of St. Ann's Av, 50x100; Saul Ellner to Clara Ellner, his wife, 504 East 188th St, (mtg $51,000,) Oct. 14; attorney same $1

188TH ST, s s, 152 ft w of Bathgate Av, 20x95; Saul Ellner to Clara Ellner, his wife, 504 East 188th St, (mtg $8,125,) Oct. 14; attorney, Louis Diamant, 132 Nassau St...$1

PEARL ST, 124, s s, 23.4x115 to n s of Water St x24.3x115; Pearl St, 122, s s, 23.6x123.2 to n's of Water St; August and Hedwig Klipstein to Gertrude A. Vanderbeck, 149 West 126th St, (mtgs $54,411,) B & S & C A G, and all liens, Aug. 25; attorneys, Stoddard & Mark, 135 Broadway $100

VERMILYEA AV, n s, 100 ft e of Emerson St, 100x125; Gaetano Galardi to T. G. Galardi & Co., 113 West 188th St, Oct. 25, (mtgs $18,000;) attorney, Oscar Englander, 302 Broadway $1

35TH ST, 147 to 157 West, n s, 66.8x98.9x irregular; Margaret Benger, widow, to William N. Heard, 63 Fenimore St, Brooklyn, quitclaim, Sept. 14; attorneys, M. S. & I. S. Isaacs, 52 William St.......................$1

SAME PROPERTY; Five Boroughs Realty Co. to same, (mtgs $100,000,) Oct. 26; attorneys same..$100

3D AV, n w corner of 180th St, a strip, runs n 47.1 to w s of Old Fordham Av x s 47.2 to n s of 180th St x e 1.10 to beginning; Florine A. Evesson, daughter of Abraham Bassford, to Mark Levy, 209 East 116th St, quitclaim, Oct. 24; attorney, Title Guarantee and Trust Co., 176 Broadway $1,000

JEFFERSON PLACE, 909, n s, 17.6x80; Wright Case, devisee Abigal Van Benschoten, to Katie Schider, 655 Jefferson Place, (mtgs $2,000,) and all liens, Oct. 24; attorney Title Guarantee and Trust Co., 176 Broadway $100

ROBBINS AV, w s, 175 ft n of 149th St, 75x100; Joseph E. Eron and Francis, his wife, to Feige Eron, 175 East Broadway, (mtg $7,000,) Oct. 25; attorneys, Goetz & Jacobowitz, 302 Broadway $100

12TH ST, s s, 357.8 ft e of 2d Av, 25x103.3x irregular; Sam Rosen to Rosina Tuzzolino, 1,414 2d Av, (mtgs $40,750,) Oct. 25...$2,000

89TH ST, 103 to 109 West, n s, 100.8x102.4; Isaac Dankowitz to Rosa, his wife, s e corner of 96th St and Park Av, all liens, Oct. 20; attorney, Oscar Englander, 302 Broadway $1

5TH AV, n s, w ½ of lot 1,004, map of Wakefield, 50x114; Rose Frey to Sarah Bernstein, 215 West 100th St, quitclaim, Oct. 21; attorney, Title Guarantee and Trust Co., 176 Broadway $1

SAME PROPERTY; Sarah Bernstein to Andrew Braun, 688 East 223d St, Oct. 25; same attorney $100

35TH ST, 147 to 151 West, n s, 66.8x98.9; Wm. N. Heard to Innovation Realty Co., 135 Broadway, (mtgs $175,000,) Oct. 26; attorneys, M. S. & I. S. Isaacs, 52 William St..$100

RIVERSIDE DRIVE, n e corner of 116th St, 62.5x107.6x irreg; Paterno Brothers, a corporation, to Paterno Construction Co., 3 Claremont Av, (mtg $550,000,) Oct. 25; attorney, F. A. Snow, 15 Wall St......................$100

PALISADE AV, w s, part of Plot 95, map of Joseph Rosenthal at Riverdale, begins at n w corner of Plot 95 and adjoining land of Thomas Cuthbert, runs s 118x w 406.2 to Bettner's Lane or Av x n 118x e 395 to beginning; Paterno Brothers to Paterno Construction Co., 3 Claremont Av, 1-3 part, Oct. 25; same attorney $100

7TH AV, n e corner of 122d St, 150.6x75; Frances P. S. Oakley and Wm. H. Buckley, executors, &c., of John B. H. Oakley, to Wm. H. Ramsey, 67 West 104th St., (mtgs $124,500,) 1-5 part, all title and all liens, Oct. 25; Charles P. and Wm. W. Buckley, 141 Broadway $8,000

SAME PROPERTY, release of dower; Frances P. S. Oakley, widow, to same, 1-5 part, all title, Oct. 25; same attorney $1

GREENWICH ST, 707, e s, 25.4x90.6; Frances P. S. Oakley and Wm. H. Buckley, executors, &c., of John B. H. Oakley, to Wm. H. Ramsey, 67½ West 104th St, ½ part, (mtg $24,000,) all title and all liens, Oct. 25; attorneys, Charles P. & Wm. W. Buckley, 141 Broadway $600

SAME PROPERTY, release of dower; Frances P. S. Oakley, widow, to same, ½ part, all title, Oct. 25; same attorneys...............$1

105TH ST, 105 West, n s, 25x100.11, foreclosure Oct. 4, 1910; Francis S. McAvoy, referee, to Christine Gramlich, 693 Columbus Av, (over and above first mtg for $11,000,) Oct. 20; attorney, Title Guarantee and Trust Co., 176 Broadway.........................$12,250

SAME PROPERTY; Christine Gramlich to Rudolf Einbigler, 311 West 113th St, (mtg $11,000,) Oct. 20, attorney, Title Guarantee and Trust Co., 176 Broadway $100

LOTS 338, 340, and 341, map of Washingtonville; James G. Coburn to N. Y., N. H. & H. R. R. Co., July 5; attorney for railroad company, Charles M. Sheefep, Grand Central Depot $1

ARTHUR AV, n e corner of 175th St, 95.10x140.11x95.7x133.11; Michael F. Cusack to M. F. Cusack, Inc., 233 Grand St, all liens, Oct. 24; attorney, E. Whitlock, 2 Rector St..$100

124TH ST, s s, 382.4 ft w of 3d Av, 37.8x100.11; Beatrice Hirsch to Annie Hochstim, 238 West 106th St, one-third part, all liens, Oct. 25; attorney, Hy J. Goldsmith, 41 Park Row $1

173D ST, s s, 28.5 ft w of Fulton Av, 25.1x89.10x25.2x92.3; Martha W. Manassa to Lena Manassa, 279 East Burnside Av, (mtg $8,000,) Oct. 5; attorney, S. Greenbaum, 63 Park Row $1

FULTON AV, s w cor 173d St, 95.1x28.7x92.3x285; same to same, address same, (mtg $13,000,) Oct. 5; attorney, same $100

11TH AV, n s, 505 ft e of 2d St, Wakefield, 50x114; Angela Passarelli to Carmela, wife of Emilio Magaldi, 839 East 219th St, all liens, Oct. 15; attorneys, Otis & Otis, 60 Wall St $1

126TH ST, 320 East, s s, 25x99.11; Francesco A. Capparelli to Teresa Capparelli-Torre, 320 East 126th St., (mtg $21,250,) Oct. 24; attorney, G. Lordi, 62 Mulberry St...........$1

EDISON AV, w s, 225 ft n of Tremont Road, 25x95; Montrose W. Escoe to Henry I. Norr, 1,829 Washington Av, (mtg $1,500,) Oct. 20; attorneys, Moseson & Norr, 132 Nassau St..$1

PROSPECT AV, 787, w s, 40x122.4x50.2x92; Nettie Altschul to Abraham H. Altschul, 200 West 113th St, Oct. 24; attorney, I. M. Levy, 320 Broadway $100

13TH ST, s w s, 400.6 ft n w of 2d Av, 15.6x103.3; Louis Buchler to Morris Seiff, 217 West 25th St, (mtg $12,000,) Sept. 29....$100

EAST BROADWAY, 179, s s, 26.1x100; Isidor Cuba to Morris Steinberg, 11 Attorney St, Oct. 12; attorney, Hy M. Fertig, 179 East Broadway $100

60TH ST, n s, 75 ft e of 2d Av, 25x100.5; Thomas Sharlow to Sharlow Building Co., 442 West 42d St, B. & S., all liens, Oct. 24; attorney, Abel Crook, 93 Nassau St.......$100

7TH AV, e s, 80.10 ft s of 118th St, 40x100; John O'Connor to William J. Casey, 308 West 107th St, (mtg $50,000,) Oct. 26; attorneys, Steinhardt & Goldman, 111 Broadway...$100

178TH ST, n s, 208.4 ft e of St. Nicholas Av, 41.8x100; David Laskowitz to Regina Katz, 2,666 Briggs Av, (mtg $55,500,) Oct. 24; attorneys, Freyer & Hyman, 141 Broadway...$1

165TH ST, s s, 70.3 ft e of Kelly St, runs s 70.5x19.7x e 50x n 21.4x72.2 to st and w 50 to beginning; Irving Roberts to Bristow Construction Co, 128 Broadway, all liens, Oct. 26; attorneys, Arnstein, Levy & Pfeiffer, 128 Broadway $100

11TH ST, s s, at n w cor Lot 270, Map of Unionport, 50x108, being part of Lot 270, said map; Mary F. Berrian, et al., heirs James E. Slattery, to Margaret A. C. St. Cyr, 40 Elliott St, Meriden, Conn., three-fourths part, all title, B. & S., Oct. 5; attorneys, Martin & Howe, 265 Broadway...$1

11TH ST, s s, at n e corner of Lot 270, same map, 50x108, being another part of said Lot 270; Ellen Caswell and others, heirs of James E. Slattery, to Mary F. Berrian; 3,198 Webster Av, also heir as above, ¾ parts, all title, B. & S., Oct. 5; attorney same.......$1

10TH ST, n s, at s w corner of Lot 270, map of Unionport, 50x108, being part of Lot 270 of said map; Delia A. Morrison, heirs, &c, of James E. Slattery, to Ellen Caswell, 848 East 218th St, ¾ part, all title, B. & S., Oct. 5; attorneys, Martin & Howe, 265 Broadway $1

10TH ST, n s, at s e corner of Lot 270, same map, 50x108, another part of Lot 270; Mary F. Berrian and others, heirs, &c, of James E. Slattery, to Delia A. Morrison, (also heir as above,) 1,349 Theriot Av, ¾ parts, B. & S., all title, Oct. 5; attorney same...........$1

PILGRIM AV, e s, 200 ft n of Tremont Road, 25x95; Louis A. Moseson to Henry I. Norr, 1,829 Washington Av, Q. C., Oct. 20; attorneys, Moseson & Norr, 132 Nassau St.....$1

EDISON AV, w s, 200 ft n of Tremont Road, 25x95, Tremont Terrace; Louis Rabinowitz to Henry I. Norr, (mtgs on this and other property, $1,500,) Oct. 20; attorneys same.....$1

56TH ST, 155, n s, 175 ft e of 7th Av, 25x100.5; United States Trust Co. of New York, executor, &c, of Ezekiel J. Donnell, to Andrew Carnegie, 2 West 91st St, Oct. 24; attorney, Title Guarantee and Trust Co., 176 Broadway $45,000

MARTHA AV, e s, 50 ft n of 2d Av, 25x100; Emelie Gerth to Charles F. Murphy, 330 East 234th St, Oct. 26; attorneys same.......$100

WHITTIER St, w s, 260 ft n of Garrison Av, 36.9x139.4x irregular; Peter Ryan to Bryan P. Henry, 851 Hunt's Point Av, (mtg $700 and all liens,) Oct. 25; attorney, Charles Brandt, Jr., 189 2d Av.....................$1

MAIN ST, e s, 50 ft n of Orchard St, 17.6x100x13.6x100, except part for City Island Av; Mary L. Roeder to Samuel S. Miller, 152 Orchard St, City Island, Oct. 21; attorney, Arthur Knox, 198 Broadway.................$1

PARK AV WEST, w s, 287.8 ft s of 187th St, 250x93x250x105; George H. Purser to John Schaefer, 878 East 161st St, C. A. G., all liens, Oct. 20; attorney, John F. Frees, 3,029 3d Av...$1,000

177TH ST, n w corner of Walton Av, 72x200x irregular; John J. Schacht to Bronx Investment Co., 128 Broadway, (mtg $12,000, assts for $3,427.27 and all liens,) Oct. 26; attorneys, Merrill & Rogers, 128 Broadway...Exch.

116TH ST, 354 East, s s, 18.4x90; Joseph R. Vaccarelli to F. Paul A. Vaccarelli, 354 East 116th St, all title, Oct. 22.................$100

116TH ST, 38 and 40 West, s s, 54x100.11; Madge A. Thompson to Julius B. Ikelheimer, 141 Broadway and 25 West 91st St, (mtg $70,000,) 47-100 parts, Oct. 26; attorney, Jesse S. Epstein, 149 Broadway...........$1

Recorded Mortgages.

With name and address of lender and lender's attorney.

Interest is at 5 per cent. unless otherwise specified.

MINK CONSTRUCTION CO. to Albrecht Kalthoff, 307 Belmont St; Ellis Av, s s, at line between Lots 326 and 327, map of Unionport, 24.11x108, Oct. 25, 3 years, 5½ p. c.; attorneys, Moss, L. M. & W., 299 Broadway $4,500

SAME to same; Ellis Av, s s, 24.11 ft e of line between Lots 326 and 327, same map, 24.11x108, Oct. 25, 3 years, 5½ p. c.; attorneys, same $4,500

KLANG, Samuel, to Wolf Beller, 372 East 4th St; Hudson St, 636, s e corner of Horatio St, 50x52.1x55x46.10, Oct. 25, installments, 6 p. c.; attorney, Wolf Beller, 372 East 4th St. $4,000

PLATE, Adele, to Annie F. Evans, 2,348 Aqueduct Av; Aqueduct Av, e s, Lot 9 and part of Lot 10, amended map of Cammann estate, 41.8x101.2, prior mtg $21,000, Oct. 25, due as per bond; attorneys, Title Guarantee and Trust Co., 176 Broadway...................$8,000

WRIGHT, Clara B., to Olin J. Stephens, Inc., address not given; Brook Av, 998, e s, 25.9x120.4x24.2x129.3, Oct. 6, 3 years, 6 p. c.; attorney, William C. Relyea, 76 William St. $3,000

VANDERBECK, Gertrude A., to August Klipstein, Bronxville, N. Y.; Pearl St, 122 and 124, and Water St, 86 and 88, 46.10x123.2, prior mtg $54,412, Aug. 25, due as per bond; attorneys, Stoddard & Mark, 135 Broadway $43,000

SAME to Robert W. Taller, Richfield Springs, N. Y.; same property, prior mtgs $97,412, Oct. 25, due as per bond; attorney, W. H. Hagen, 49 Wall St.......................$15,000

BRAUN, Andrew, to Sarah Bernstein, 215 West 100th St; 5th Av, n s, w ½ of Lot 1,004, map of Wakefield, 50x114, Oct. 25, due as per bond; attorney, Title Guarantee and Trust Co., 176 Broadway.......................$4,200

HEARD, William N., to Five Boroughs Realty Co., 31 Nassau St; 35th St, 147 to 151 West, n s, 66.8x irregular, prior mtg $100,000, Oct. 26, due Sept. 14, 1913; attorney, David H. Taylor, 81 Nassau St...................$75,000

O'CONNOR, John, to Josiah H. De Witt, 14 East 54th St; 7th Av, e s, 80.10 ft s of 118th St, 40x100, Oct. 26, 5 years; attorney, Title Guarantee and Trust Co., 176 Broadway. $50,000

JACOBS, Christian, to Rose Nagel, 1,486 5th Av; 145th St, s s, 898.8 ft e of Willis Av, 87.6x100, prior mtg $26,750, Oct. 24, 2 years, 6 p. c.; attorney, Theodore C. Wood, 322 West 139th St.......................$4,000

KLEIN, Friedrich, to German Savings Bank, 157 4th Av; St. Ann's Av, w s, 99 ft s of 146th St, 24.11x99.4, Oct. 26, 1 year; attorney, A. H. Mosle, 30 Broad St..............$1,000

CONVILLE, May O., to Guaranty Trust Co. of New York, 28 Nassau St; 65th St, 123 East, n s, 20x100.5, Oct. 26, due as per bond; attorneys, Title Guarantee and Trust Co., 176 Broadway $10,000

HOLLIS, Austin W., to Title Guarantee and Trust Co., 176 Broadway; 71st St, 40 West, s s, 20x100.5, Oct. 26, due as per bond... $20,000

M. F. CUSACK, Incorporated, to Michael F. Cusack, 124 Park Place, Brooklyn; Arthur Av, n e corner of 175th St, 95.10x140.11, Oct. 24, demand, 6 p. c.; attorney, E. Whitlock, 2 Rector St..............................$20,000

KITE, Morris, to William Habernicht of Cannon Station, Conn.; East End Av, 59, e s, 25.6x100, Oct. 25, 5 years, 6 p. c.; attorney, Lawyers Title Insurance and Trust Co., 160 Broadway $4,000

WEIL, Markus, to Lawyers Title Insurance and Trust Co., 160 Broadway; 54th St, s s, 283.9 ft w of 1st Av, 19.9x100.5, Oct. 26, 5 years; attorney, party of the second part. $10,500

OAKLEY, John T., to John Merkel, 690 Elmore Place, Brooklyn; 13th St, 234 East, s s, 21.5x103.3, prior mtg $13,000, Oct. 26, 1 year, 6 p. c.; attorney, Lawyers Title Insurance and Trust Co., 160 Broadway...........$1,500

SCHAEFER, John, to George H. Purser, Scarsdale, N. Y.; Park Av, w s, 287.8 ft s of 187th St, 75x102, Oct. 20, 3 years; attorneys, R. E. & A. J. Prime, Yonkers, N. Y...$5,400

SAME to same; Park Av, w s, 362.8 ft s of 187th St, 75x102, Oct. 20, 3 years; same attorney $5,400

SAME to same; Park Av, w s, 437.8 ft s of 187th St, 100.2x98.3, Oct. 20, 3 years; same attorney $7,200

JOHN MASSIMINO CO. to David J. Daly, 728 Rogers Av, Brooklyn, N. Y.; 77th St, e s, 134.6 ft e of Tremont Av, 39.2x irregular; 177th St, n s, 31.11 ft e of Davidson Av, 82.9x67.8x28.5x79.11; Davidson Av, e s, 90 ft n of 177th St, 49x56.9x49x58.5; Davidson Av, e s, 139 ft n of 177th St, 49x55.1x49x56.9; Davidson Av, e s, 188 ft n of 177th St, 51.8x54.10x65.9x55.1; Davidson Av, w s, 100 ft n of 177th St, 25x94.6x25x87.9; Davidson Av, w s, 125 ft n of 177th St, 120x irregular, Oct. 24, 1 year, 6 p. c.; attorneys, Spier & B., 52 Wall St..............................$5,000

CLEMENS, Richard, to Frances Burns of White Plains, N. Y.; 236th St, n s, 475 ft e of Keppler Av, 50x100, Oct. 15, 1 year, 6 p. c.; attorney, H. D. Lent, Mount Vernon, N. Y. $1,000

MURPHY, Charles F., to Emilie Gerth, 1,377 Lexington Av; Martha Av, e s, 50 ft n of 2d Av, 25x100, Oct. 26, 3 years, 4½ p. c.; attorney, H. Brennich, 120 Broadway..$2,000

BAKER, Robert B., to Title Guarantee and Trust Co., 176 Broadway; 2d Av, 591, w s, 16x62; Oct. 18, due as per bond..........$9,000

KILGORE, Nellie F., to Siegfried Werthelmer, 619 West 142d St; 45th St, n s, 425 ft w of 5th Av, 50x100.5, prior mtg $135,000, Oct. 25, due as per bond; attorneys, Roelker, B. & S., 62 William St....................$6,000

PENFIELD, William W., to New York, New Haven & Hartford R. R. Co.; Lots 42 to 44 and 217 to 220, map of Penfield estate, South Mount Vernon, Oct. 11, 1 year, 6 p. c.; attorney, Charles N. Schaefer, Grand Central Station $3,000

HENRY, Frances B., to United States Trust Co., 45 Wall St; Lexington Av, 344 w s, 19.9x85, Oct. 26, 3 years, 4½ p. c.; attorneys, Stewart & S., 45 Wall St..............$20,000

MAGALDI, Carmela, to Central Mortgage Co., 60 Wall St; 11th Av, n s, 529.9 ft e of 2d St, 25.3x114, Wakefield, Sept. 1, 3 years, 5½ p. c.; attorneys, Otis & Otis, 60 Wall St.. $5,000

WEXLER, Adolph, to Bronx Investment Co.; Marion Av, 2,466, e s, 50x103.6, April 1, 2 years; attorneys, Merrill & Rogers, 128 Broadway $10,000

EINBIGLER, Rudolf, to Christine Gramlich, 693 Columbus Av; 105th St, 105 West, n s, 25x100.11, prior mtg $11,000, Oct. 20, due as per bond; attorneys, Title Guarantee and Trust Co, 176 Broadway....................$4,000

NEWTON, Isaac, to New York Society for the Relief of Widows and Orphans of Medical Men, a corporation, 17 West 43d St; 130th St, 209 and 211 West, n s, 40x99.11, Oct. 26, 5 years; attorney, Charles H. Dilley, 56 Wall St $18,000

VAN BRUNT, Jennie E., to Equitable Life Assurance Society, 120 Broadway; 46th St, s s, 200.8 ft e of 5th Av, 24.4x100.5, Oct. 25, 5 years; attorneys, Alexander & Green, 120 Broadway $15,000

LIPKOWITZ, Adolph and Emanuel, to George E. Cullom, 953 Fox St; 63d St, 409 East, n s, 25x100.5, prior mtg $12,500, Oct. 22, 2 years, 6 p. c.; attorneys, Lawyers Title Insurance and Trust Co, 160 Broadway...$2,000

INNER CIRCLE REALTY CORPORATION to George W. Olvany, 235 West 4th St; 28th St, 41 and 43 East, n s, 41.8x98.9, Oct. 10, 2 years, 6 p. c.; attorney, Lewis Earle, 55 Liberty St $20,000

G. ZINGALES CO to Josiah H. De Witt, 14 East 54th St, trustee; Vyse Av, e s, 275 ft n of Freeman St, 25x100, Oct. 26, 5 years; attorneys, Title Guarantee and Trust Co, 176 Broadway $17,500

MAXLOW REALTY CO to Viola L. Jones, 106 West 118th St; Varick St, 60, n e corner of Laight St, 25x100, prior mtg $50,000, Feb. 15, 2 years, 6 p. c.; attorneys, Spiro & W., 140 Nassau St..........................$17,500

[illegible], Samuel, to Lathrop Colgate, Bedford, N. Y.; Clay Av, 1,089, w s, 25x100, Oct. 21, 5 years; attorneys, Joline, L. & R., 54 Wall St $8,500

Satisfied Mortgages.

With name and address of lender's attorney.

CLINTON AV, n w corner of 175th St, 88x90, March 31, 1910; Wiedhopf Construction Co. to Carl Fischer $38,000

WARREN ST, 80, n s, 150.8 ft w of West Broadway, 25x100, Oct. 17, 1904; John Richard Mannheim and Elsa K., his wife, to the Farmers' Loan and Trust Co, 16 William St; Turner, Rolston & Horan, 22 William St. $32,500

36TH ST, 35 West, n e corner of 6th Av, 17.9x98.9, Oct. 9, 1906; Ellen McNamara to Sabina M. West, 470 5th St, Brooklyn; Title Guarantee and Trust Co, 176 Broadway....$25,000

175TH ST, n s, 84.4 ft w of Clinton Av, 61.5x90, March 31, 1910; Wiedhopf Construction Co to Carl Fischer; Lawyers Title Insurance and Trust Co, 160 Broadway.........$24,000

CLINTON AV, n e corner of 175th St, 17.9x149.10, June 22, 1910; Wiedhopf Construction Co to Van Dyck estate, by Edward S. Avery, President, 503 5th Av..................$5,000

57TH ST, s s, 27 ft e of 10th Av, 27x90, May 5, 1886; Isaac J. Maccabe and Catherine, his wife, to the Germania Life Insurance Co, 20 Nassau St; Lawyers Title Insurance and Trust Co, 160 Broadway.................$22,500

137TH ST, 616 West, s s, 85x99.11, June 26, 1908; John Moss to Celia Uhlfelder and Emma Weinberg; I. W. Jacobson, 5 Beekman St $22,500

70TH ST, s s, 343 ft w of Columbus Av, 18.6x100.5, April 27, 1899; Louise S., wife of, and Maunsell B. Field to the Greenwich Savings Bank, 246 6th Av; Stewart & Shearer, 45 Wall St..............................$19,000

ANTHONY AV, n w corner of 175th St, 45x90, April 22, 1910; F. A. Ten Brook Co. to the Estates Settlement Co., 200 Broadway; Title Guarantee and Trust Co., 176 Broadway.. $15,650

SAME PROPERTY, Feb. 1, 1910; same to same; attorney same.........................$9,350

SAME PROPERTY, Sept. 26, 1910; same to same; attorney same.........................$2,000

WEST END AV, 498, (84th St, 280 West,) s e corner of 84th St, 33.4x62, Dec. 30, 1908; Henry F. De Puy to Charles G. Dobbs, 298 West End Av; Bowers & Sands, 31 Nassau St..............................$16,000

84TH ST, s s, 16.8 ft e of West End Av, 16.8x62, Feb. 27, 1901; Charles G. Dobbs to Mary R. De Puy, 440 West End Av; Bowers & Sands, 31 Nassau St.....................$7,000

7TH AV, e s, 98.9 ft s of 24th St, 18.6x80, Jan. 14, 1898; Richard Graham to Charles H. Clark, trustee of Samuel Clark, deceased; Title Guarantee and Trust Co., 176 Broadway..............................$13,000

WEST END AV, s e corner of 84th St, 16.8x62, Feb. 27, 1901; Charles G. Dobbs and Agnes E., his wife, to Robert Sterling Clark, Cooperstown, N. Y.; Bowers & Sands, 31 Nassau St..............................$12,000

84TH ST, s s, 334 ft e of West End Av, 16.8x62, Nov. 19, 1908; Adeline Molyneaux to Title Insurance Co., 135 Broadway...........$10,000

ELDRIDGE ST, 70, e s, 19.2x50.8, Oct. 23, 1906; Abraham Josephson and Lizzie, his wife, and Jacob Fridman and Bertha, his wife, to Robert P. Lee, 52 East 63d St., and Frederick L. De Grauw, 31 South Portland Av., Brooklyn, executors and trustees of Walter H. De Grauw, Jr., deceased; Robert P. Lee, 76 William St.....................$10,000

83D ST, 521 East, n s, 25x102.2, Dec. 1, 1905; Louis Rosenswaike to Emma Burns and John C. Hoenninger, executrix and executor of the estate of Anna Hoenninger; Amend & Amend, 119 Nassau St..............................$9,500

84TH ST, s s, 50 ft e of West End Av, 16.8x52.2, begins at point on s w corner (rear) of foregoing described lot, 52.2 s 84th St x 50 e West End Av, 16.8x10, Jan. 27, 1893; Mary A. Drake and Chares W., her husband, to Robert Sterling Clark, Cooperstown, N. Y.; Bowers & Sands, 31 Nassau St..........$8,000

84TH ST, s s, 66.8 ft e of West End Av, 52.2x16.8, July 8, 1887; Maria Jane and Hiram Moore, her husband, to Alice Berry Eaton McBee, attorneys, same..................$8,000

CLAY AV, e s, 114 ft n of 165th St, 27x80, June 25, 1902; Ernest Wenigmann and Christine, his wife, to Lathrop Colgate, Bedford, N. Y.; Joline, Larkin & Rathbone, 54 William St..............................$7,500

58TH ST, n s, 303.11 ft w of Avenue A, 18.1x100.4, Sept. 12, 1907; Abraham Rose, unmarried, to Maria C. Langschmidt, 201 West 132d St; H. A. Eberhardt, 30 Broad St......$7,000

WHITE PLAINS ROAD, n w corner of Elizabeth St, 100x103.6, Feb. 9, 1909; Metropolitan and Suburban Realty Co. to Archibald A. Skillman, 3,349 Olinville Av..............$7,500

114TH ST, 6 West, s s, 27x100.11; Samuel Adler and Josef Lax to Morris Klein; Leopold Moschowitz, 271 Broadway..............$3,500

CLINTON AV, n e corner of 175th St, 194x149.4x irregular, Feb. 7, 1910; Clara Wiedhopf to Emily and Marie Lotze; Lawyers Title Insurance and Trust Co., 160 Broadway..............................$6,000

JACKSON ST, 16, e s, 24.9x102.2, Sept. 17, 1903; Susie Altmark to Abraham Wolf and Albert Abraham; Francis B. Chedsey, 302 Broadway..............................$5,430

AVENUE A, w s, 20.4 ft s of 71st St, 25x87, June 15, 1967; Lorie Guenzberg, Losie Pick, and Hermine Oppenheimer to Anton and Annie Schuster; Thomas Capek & Co., 300 East 72d St..............................$4,000

LOTS 94 and 95, map of property belonging to Cambreling and others in Fordham, 100x100x50, Nov. 30, 1909; Leonard Weill to Jared W. Bell, 248 Lexington Av; Bowers & Sands, 31 Nassau St..........................$3,500

3D AV, 440, w s, 19.6x60x irregular, Oct. 24, 1907; Louisa H. Clausnitzer to Philip Cowen and John Prager; Ralph A. Raphael, 220 Broadway..............................$3,250

CLINTON AV, n e corner of 175th St, 194x149.10, Oct. 7, 1910; Wiedhopf Construction Co, 126 West 131st St, to Property Security Co, by George Eisenbach, President; Abraham Eisenstein, 180 Broadway..........$3,000

83D ST, 521 East, n s, 25x102.2, April 1, 1907; Abram H. Goldner and Sara Stein to Charles Hammel & Co., certificate of discharge, to Rachel Cohn, 204 East 70th St; George Hahn, 15 William St..............................$3,000

147TH ST, s w s, 250 ft n w of St. Ann's Av, 25x100, July 13, 1904; Solomon Ornstein to Malie Ornstein, 530 East 147th St; Harry Overington, 2,806 3d Av..................$2,500

ELDRIDGE ST, 70, e s, 19.2x50.8, Oct. 23, 1905; Abraham Josephson and Lisa, his wife; Jacob Fridman and Bertha, his wife, to Harry Hellinger, 16 East 96th St.; Paul Hellinger, 320 Broadway......................$2,500

36TH ST, s s, 480 ft e of 8th Av, 20x98.9, Oct. 26, 1908; Martha Schloss, trustee, and Martha Schloss and Estelle Domroe to Susanna M. and Rebecca J. Jarvis, 43 East 27th St; C. G. Moritz, 231 Broadway.............$2,000

147TH ST, s w s, 250 ft n w of St. Ann's Av, 25x100; Oct. 24, 1900; Frederick H. Hecht to Otto C. Luhrs, Toms River, N. J., (certified to Malie Ornstein, 530 East 147th St,) Lawyers Title Insurance and Trust Company, 160 Broadway.......................$2,000

178TH ST, n s, 52 ft w of Hughes Av, 24x101.3, Nov. 20, 1906; Hyman Axelrod and Lizzie, his wife; Nathan Cohn and Dora, his wife, to the Northern Bank of New York, (formerly the Hamilton Bank;) Gifford, Hobbs & Beard, 15 Nassau St.................$1,650

SULLIVAN ST, 114, n s, 23.6x100, Aug. 25, 1902; Louis Cella and Carmella, his wife, to David Cella, Jersey City; R. & E. J. O'Gorman, 51 Chambers St.....................$1,500

WHITE PLAINS ROAD, n w cor Elizabeth St, 100x103.6, being Lot 15, Map No. 2, Olinville, Oct. 29, 1909; Irving Construction Co. to Charles L. Borck; Douglas Mathewson, 265 Broadway.....................$1,500

PYNE (now Fulton) AV, w s, 269 ft s of Pelham Av, 25x100, Sept. 21, 1906; Charlotte Towner to Adam Rice; Harry Overington, 2804 3d Av..............................$1,200

7TH AV, e s, 98.9 ft s of 24th St, 18.6x80, Jan. 14, 1898; Richard Graham to Emma L. Smith; Cannon & Cannon, 115 Broadway..............................$1,000

138TH ST, s s, 27.6 ft w of St. Ann's Av, 33.3x100, Jan. 14, 1902; Henry Oehl and Katie, his wife, to Peter Cook, 252 Broadway..............................$1,000

Recorded Leases.

With name and address of lessee.

18TH ST, 121 East, all; David Guth to Frederick Auringler, 45 East 18th St, 9 years and 7 months from Oct. 1, 1910; attorney, O. J. Kalt, 22 William St.....................$3,500

10TH ST, 364 and 366 East, all; Wolf Brand to Herman Parnes, 374 East 10th St, 10 years and 8 months from Sept. 1, 1910......$6,750

116TH ST, 6 and 8 West, store; Rose A. Kaufman to Luigi Balzano, 88 East 114th St, 2 years from May 15, 1910; attorney, Edward Youngwitz, 217 Havemeyer St, Brooklyn, N. Y.......................................$660

ST. NICHOLAS AV, n w corner of 191st St, second store from corner; Almeda Construction Co. to Max Sicklick, 3,311 Broadway, 10 years from Jan. 1, 1911........$900 to $1,800

112TH ST, 324 East, store; Jacob Klingenstein to Raffaelo G. Bastoni, 5 years from Oct. 1, 1910; address Bernheimer & Schwartz, 128th St and Amsterdam Av......................$650

145TH ST, 310 West, store; Hulda Stein to Mari Setzer, 68 Bradhurst Av, 5 years and 6 months from Nov. 1, 1910; attorneys, Hildreth & Palmer, 3d Av and 148th St..........$1,000

LEXINGTON AV, s e corner of 124th St, 37.8x100.11, all; Jennie Fromberg and others to Baltic Hotel Co., 7 years from Oct. 21, 1913; attorney, Hy. J. Goldsmith, 41 Park Row.. $10,000 and $12,000

Mechanics' Liens.

BROADWAY, 1,402 to 1,490, and 43d St, 144 to 156; McNulty Brothers, Inc., against Mary A. Fitzgerald and Broadway and Forty-third Street Building Co., owners; C. L. Gray Construction Co., contractor..............$26,595

MADISON ST, 227, and Jefferson St, 33; Michael Schmitt and others against Louis Shulsky Co., owner; Jacob Spector, contractor $1,206

68TH ST, 252 and 254 West; Charles A. Bruhns against Charles A. Miller, owner; P. Alterie, contractor $74

AVENUE ST. JOHN, 1,020 to 1,024; Joseph Starobin against Joseph Picone, owner and contractor $375

53D ST, 143 to 147 East; Sanitary Fireproofing and Contracting Co. against —— Groell and John Doe, owners; Lalor Co., contractor $94

AUDUBON AV, s e corner of 177th St, 100x100; Gus Luckes, Inc., against Heights Town Construction Co., owner and contractor; Louis Cohn, contractor.....................$4,775

158TH ST, 473 West; George E. Sealy against Sun Construction Co., owner; Lock Plumbing and Contracting Co., Inc., contractor....$173

BROADWAY, s e corner of 43d St, 105x194; Thomas S. Moran against Mary A. Fitzgerald, owner; C. L. Gray Construction Co., contractor $80

42D ST, s s, whole front between Broadway and 7th Av, 86.2x51.3x irreg; J. F. Blanchard Co. against Estate of Charles A. Coe, 1,465 Broadway, owner; Broadway and Forty-second Street Leasing Co., United Chemists, and Joseph H. Flick, lessees; C. L. Gray Construction Co., contractor..................$6,110

Satisfied Mechanics' Liens.

2D AV, 180; Christian Jacobs against Polish National Alliance of the United States of North America et al., July 18, 1910, (by bond) $325

SAME PROPERTY; Magnesia Cement Company against same, July 22, 1910, (by bond) $616

WALTON AV, 2,255 to 2,259; Bronx Sash and Door Company against Bedford Park Construction Company et al., April 5, 1910, (canceled) $113

WALTON AV, 2,255 to 2,257; Le Roy & Clark Company against same, April 4, 1910, (canceled) $464

6TH AV, w s, whole front between 33d and 32 Sts; C. E. Ross Lumber Company against Gimbel Brothers et al., Sept. 20, 1910...$72

Lis Pendens.

VAN CORLEAR PLACE, e s, 568.2 ft s w of Wicker Place, 41.11x95.6 to centre line of Jacobus Place; Daniel C. Weber against Arthur W. Titus, (notice of levy;) attorneys, Cowan, Ketchum & Marcus.

97TH ST, s s, 51 ft e of 3d Av, 49x62.1; Norman S. Walker, Jr., trustee, against Joseph Bernstein and others, (foreclosure of mortgage;) attorneys, Miller, King, Lane & Trafford.

10TH ST, 272 East; People of the State of New York against Betty Gluck, (notice of levy;) attorney, J. F. Clark.

5TH AV, w s, 28.6 ft n of 8th St, 26.3x100; Anna M. S. Baier against Carlene A. Way and others, (foreclosure of mortgage;) attorneys, Forster, Hotaling & Klenke.

115TH ST, n s, 180 ft e of 1st Av, 35x100.11; Rose Kalmus against Charles A. Pecora and others, (foreclosure of mortgage;) attorney, C. L. Hoffman.

LENOX AV, e s, 67.5 ft n of 111th St, 33.6x100; Henry H. Jackson and others against Jennie Kaufman and others, (foreclosure of mortgage;) attorney, J. A. Kent.

GREENWICH ST, 769; Mutual Life Insurance Co of New York against Fitzhugh Smith and others, (foreclosure of mortgage;) attorney, J. McKeen.

AUDUBON AV, w s, 25 ft n of 180th St, 25x100; Knickerbocker Trust Co against Lorenz F. J. Weiher and others, (foreclosure of mortgage;) attorneys, Davies, Stone, Auerbach & Cornell.

155TH ST, s s, 300 ft e of Courtlandt Av, 24.1x275.10x irregular; Charles T. Marvin against Anthony F. Berger and others, (foreclosure of mortgage;) attorney, O. E. Davis.

28TH ST, s s, 212.6 ft e of Madison Av, 21.10x84; 33d St, s s, 50 ft e of 10th Av, 31x74x25.7x74.3; Eliza D. Pfender against Hannah L. Depew and others, (amended partition;) attorney, W. Large.

VALENTINE AV, e s, 600 ft n of 184th St, 100x250, Bronx; Borough Bank against Marie J. Cary, (notice of levy;) attorney, A. Katz.

179TH ST, s s, 100 ft w of Prospect Av, 72x95; Edward W. Baker and others against Nora Realty Co and others, (foreclosure of mortgage;) attorney, R. M. Bruno.

SUFFOLK ST, w s, 125 ft n of Broome St, 25x100; Richard Lathers, Jr., and others against Max Weiss and others, (amended foreclosure of mortgage;) attorneys, R. & E. J. O'Gorman.

COURTLANDT AV, s e corner of 158th St, 24x91.11; Josephine L. Jantzen against Charles Walker and others, (foreclosure of mortgage;) attorney, R. S. Ransom.

PROSPECT AV, e s, 106.9 ft s of Jennings St, 40x104.1; Teller Av, e s, 93 ft s of 166th St, 256.11x107.6x irregular, two actions; Butler & Herman Co against Caroline Uhlig and others, (action to compel conveyance;) attorneys, Eidlitz & Hulse.

Building Loan Contracts.

225TH ST, n s, 529.9 ft e of Carpenter Av, 25.3x114; Central Mortgage Co. loans Carmela Magaldi $5,000

ELLIS AV, s s, 329.7 ft e of Olmstead Av, 24.10x108; Albrecht Kalthoff loans Mink Construction Co..............................$4,500

ELLIS AV, s s, 304.6 ft e of Olmstead Av, 24.11x108; same loans same $4,500

BUILDING MATERIAL.

AUTUMN
is the most beautiful part of the year, because of its gorgeous color effects.
Our new
FACE BRICK
display will likewise charm you with the beauty and quiet harmony of its coloring.
FREDENBURG & LOUNSBURY
381 Fourth Avenue, Corner 27th St.
"LARGEST DISTRIBUTORS OF FRONT BRICK IN THE WORLD"

FREE
EXHIBITION
OF
BUILDING
MATERIALS
AND
APPLIANCES
AT
BUILDERS' EXCHANGE,
30-34 West 33d St.
The General Public and those interested in Buildings invited,
Open 9 A. M. to 6 P. M.

HEMPSTEAD
HEMPSTEAD
HEMPSTEAD

THROUGH ELECTRIC EXPRESS SERVICE 38 MINUTES NOW FROM HERALD SQUARE AND FLATBUSH AVENUE
Hempstead MANOR and Hempstead ESTATES
FULLY IMPROVED LOTS and BUNGALOW SITES
AT LOWEST PRICES
AND ON EASY MONTHLY PAYMENTS.
Over $100,000 Already Spent on
EVERY CITY CONVENIENCE WATER, GAS, ELECTRIC LIGHT, CONCRETE SIDEWALKS, MACADAMIZED STREETS, &c.
TITLES GUARANTEED
Sales Days Wednesday, Saturday and Sunday
Write or Call for Free Railroad Tickets, Illustrated Circulars, Maps, &c.
O. L. SCHWENCKE LAND & INVESTMENT CO.
Established 20 years.
277 BROADWAY, NEW YORK.
BROOKLYN Office, 955 Broadway. Open Evenings.
HEMPSTEAD Office, 308 Fulton Ave., opp. L. I. RR. Depot.

Colored Tenements Wanted
1% For Full Management. Results Guaranteed. Bond Given. 1%
Philip A. Payton, Jr., Company,
New York's Pioneer Negro Real Estate Agents.
Brokers, 67 West 134th St. PAP Appraisers, Tel. 917-918 Harlem.

MANHATTAN—FOR SALE.

West Side.

136 WEST 87TH ST.
GOING! GOING!
Going at a low price. Do not fail to see this good house on the extremely good block; 20 foot, 4 story, bathroom extension; electric lights; 86th St. rear; entire private house block, land value $30,000. Price of house and land, ASKING $36,000. Somebody will secure a bargain. Open for inspection.

FOR IMPROVEMENT.
DESIRABLE PLOT, 44x98.9, ON WEST 39TH ST., NEAR 5TH AVE.; TERMS EASY.
CRUIKSHANK COMPANY, 141 BROADWAY.

$35,000 CASH BUYS
NEW MODERN LOFT BUILDING
on line of 7th Av. Subway; nets over 8% on cash invested. Particulars Owner, Box G 222 Times Downtown.

BROOKLYN—FOR SALE OR TO LET.

Kinko Builders
This Company is prepared to build private houses and other buildings for individuals under a general contract which covers plans, specifications, supervision and financing. We can save the owners time and annoyance, and effect economies through our experience and organization, aggregating far more than our fees.
We are builders of artistic Homes of the best quality. No charges for consultation or preliminary sketches.
Kings & Westchester Land Co.
350 Fulton St. Brooklyn-New York.

I Will Sell at Cost
in order to close out my few remaining MODEL ONE FAMILY American basement Houses, at 4th St. and Prospect Park West, Brooklyn's choicest residential section.
These dwellings contain 10 rooms and 2 bathrooms; gas and electricity, hot water heat, parquet flooring, handsome decorations; every modern convenience.
Considering quality and location, these houses positively cannot be duplicated at the price. If you want a high class house at a bargain price investigate AT ONCE. Five minutes to Atlantic Av. Subway station, via 7th Av. trolley. Always open. OTTO SINGER, Builder.

YOU CAN BUY
one of my one-family houses, and your rent will cost you $20 per month. You could not rent an apartment its equal for $50 per month. Small payment down. Send for booklet. OTTO SINGER, Builder, Kings Highway and West Eighth St., Brooklyn.

$600 each; 2 beautifully located lots near Bensonhurst Subway Station; bargain. H 214 Times Downtown.

Real Estate Section with Sunday's New York Times is read by prospective purchasers, operators, builders and lawyers. Best and most reliable real estate information.

QUEENS—FOR SALE OR TO LET.

LET YOUR RENT PAY
New Model House at Queens, L. I., 28 minutes from Herald Square, 3 minutes from station; stucco and frame; steam heat, parquet floors, hardwood trim, gas and electric fixtures, tile bath, nickel open plumbing; plot 40x100. Price $6,300, value $6,800. Easy terms; restricted property. Write, call, or 'phone 8257 Cortlandt.
J. MEADE BRIGGS,
200 Broadway, N. Y. C.

DO YOU WANT
WATER FRONT LOTS
within 20 minutes of New York City? All improvements, sidewalks, streets, electric lights, sewers; fine bathing beach and yacht clubhouse on the property; can be purchased on small monthly payments; title guaranteed. Call or write K. HENRY, 146 E. 34th St. and 2 E. 125th St., New York City.

Move Right In.
$25 monthly buys my new elegant 7-room house; all city improvements; restricted neighborhood; near depot, trolley, schools, &c.; only 22 minutes by Subway from Herald Square. H. Albrecht, 1,100 Broadway, Brooklyn.

$250—Jamaica Houses—$250
Cash $250, balance as rent, buys elegant new 7, 8, or 9 room house, oak floor and trim, steam heat, tiled bathrooms; restricted neighborhood. FRANK L. FERGUSON, 1328 Broadway, Manhattan, or 354 Fulton St., Jamaica.

SACRIFICE CONTRACT FOR BEAUTIFUL Plot in Elmhurst; best offer takes it. Write, Bloch, 1,054 Park Place, Brooklyn.

BRONX—FOR SALE OR TO LET.

BARGAIN TO QUICK PURCHASER,
Plot containing 10 lots on corner of Anthony Av., Prospect Place, and Clay Av. House, 14 rooms and bath, modern improvements. Barn can be used as garage. Apply DAN W. COUGHLIN, 3 W. 4th St., N.Y.

$1,500 CASH
Buys a three-family brick house, near Subway station. For full particulars apply to 939 Southern Boulevard, Bronx.

A.—A NEW ROW OF
3-story brick and limestone 2-family dwellings, near Jerome Av., Grand Concourse, proposed new subway, and crosstown trolleys. Premises, Wm. E. Diller, 165th St. and Walton Av.

CITY HOUSES TO LET—Unfurnished.

FOR RENT
Furnished and Unfurnished Houses in the
Washington Square District
Horace S. Ely & Co.
27 West 30th St. 21 Liberty St.

159 WEST 94TH STREET
Three-story and basement high-stoop dwelling; size 19x54x100; ten rooms and two baths; open plumbing; butler's pantry; rent moderate; possession at once.
CRUIKSHANK COMPANY, 141 Broadway.

Small dwelling house, 48 West 10th St.; immediate possession; moderate rent. Apply to Frederick A. Booth, 860 Broadway.

CITY HOUSES TO LET—FURNISHED.

159 EAST 64TH ST. Attractive house for rent, furnished. Inquire 2 to 5 every day.

NEW JERSEY—FOR SALE OR TO LET

Weequahic Park Tract
NEWARK, N. J.
Directly Opposite Weequahic Park.

Beautiful country park containing lake nearly one mile long. Boating, fishing, skating, etc. Tennis courts, baseball and football fields, trotting track, golf links projected. High, healthful elevation. Fifteen minutes from Broad and Market Sts. Streets paved—parkways in centre. Water, gas, sewers, electric light, etc. Twenty minutes from New York on completion of Pennsylvania Railroad tunnels to New Jersey.

Lehigh Valley Parkview Station at property. Pennsylvania Railroad—Waverly Station, five minutes' walk.

McAdoo Pennsylvania High Speed Electric Trains from Newark will start from Waverly Station.

Beautifully located plots for sale—all restricted and guaranteed by Fidelity Trust. Monthly payments. Maps and further particulars. Take Pennsylvania, New Jersey Central, or Lackawanna Railroad to Newark and Mt. Prospect cars to property.

FRANK J. BOCK,
Firemen's Building, Broad and Market Sts., Newark, N. J.
NEW YORK OFFICE,
119 NASSAU ST., ROOM 781.

NEAR AS THE BRONX
Garden Truck — FARM $400 — Chicken Squab

These farms have all improvements; 10 minutes from city of 25,000; close to stores, schools, churches, two railroads and trolley; commutation only 11 cents.

$50 Starts You!
Write for booklet and free tickets.
Columbia Commercial & Realty Ass'n,
88 PARK ROW, NEW YORK.

AN "EASY HOUSEKEEPING" HOME at Millington, one hour out on the D., L. & W. Railroad. High altitude, beautiful views. A great mission living room with fireplace and window seat, timbered old English dining room, pantry, kitchen with steel range and laundry tubs, two bedrooms, and bath—all on one floor. Two more bedrooms and storage second floor. All bedrooms finished in white enamel, with mahogany doors. Richly decorated; electric light, steam heat, purest water; grounds 50x200. Would you like to sit in this beautiful home and look to the south and east as far as the eye can reach? You can do it for $5,500; part cash.
E. E. SLOCUM, 141 Broadway.

AT MADISON, N. J.
BARGAIN—New house; modern improvements; plazza; large lot; prominent street; good section; near station; Lackawanna Road; hour from New York; 30 minutes from Newark; only $4770 if bought this week; worth $5250; terms made right. See any Madison real estate broker or your own broker, or William B. Brokaw, Chatham, N. J., or 100 Broadway, New York.

Bogota, N. J., northwest corner Larch Av. and Grove St.; 30 minutes from New York via West Shore or Susquehanna Railroad or Hudson River trolley line; desirable property, 50x150, with new 8-room-and-bath residence; chestnut trim, decorated, concrete cellar, hot-water heat, all modern improvements; $3,000 cash, balance mortgage.

Commuters' Farms
Do you want Commuter's BIG "little farm," an hour out, close to station, Lackawanna R. R., easy terms? Our unique booklet will interest all refined, sincere homeseekers. Acre Farm & Home Company, 141 Broadway.

DON'T BUY A FARM
Until you read about the farms at farmers' prices advertised in N. J. Farm Journal, Somerville, N. J. Sample copy free. Avoid speculators.

CHICKEN FARM, $95.
10,000 square feet of land, high, dry, and level, 100 peach trees with each acre. Fare 14 cents. $9 down, $3 monthly. L. Nichols, 258 Broadway.

FARM ONLY $95
20,000 square feet of land, rich soil; 100 peach trees with each acre; fare 15c.; $9 down, $3 monthly. Mountain View, Box 163 Times Downtown.

$500 CASH, $10 MONTHLY,
purchase beautiful cottage, 8 large rooms, bath, hot water heat; plot 73x100; plenty fruit; near station; only 25 minutes from Broadway, Lackawanna R. R. Call, write, Nicholson, Lyndhurst, N. J.

MONTCLAIR, $6,800.—Beautiful semi-bungalow, 8 rooms, 2 baths, every modern improvement; large lot, most excellent location. Murdoch, opposite Lackawanna, Montclair.

Artistic six-room cottage, every improvement; hardwood trim; high; healthy; restricted; price $4,000, $300 cash; $26 monthly. Hallberg, owner, Ridgefield Park, N. J.

East Orange.—A large, modern house, with grounds. 44 Lenox Ave., near station. Apply any East Orange agent.

TO LET FOR BUSINESS PURPOSES.

To Lease for Long Term,
5 story Building, 30x100, on
Fifth Avenue, Near 44th St.
Will alter to suit or build.
POSSESSION JANUARY 1; RENT RIGHT.
McVickar Gaillard Realty Co.
489 Fifth Av. Tel., 4000—Murray Hill.

LOFTS 25x100. 50x125—L 25x75. 100x100—L 25x100.
530-538 Broadway
NORTHEAST CORNER SPRING ST.
Offices,
$120 PER YEAR UP.
W. S. Norton, Agent,
Tel., 5999—Cort. 35 Nassau St.
Or your own broker.

FIFTH AVE. BUILDING
Offices—Fully Furnished
AT SUBSTANTIAL CONCESSION.
Office consisting of one large outer and two large inner offices, fully furnished, to rent in Fifth Av. building. Will make substantial concessions for the remainder of a two years six months lease. C. L. SCHWERIN, 210 East 23d Street, New York.

TO LEASE.
Four-story building, now under construction, corner Ave. B and 19th St., 46x107, windows both streets, also adjoining 3-story building under construction, 46x95.6; also adjoining 4½ vacant lots; also 20th St., near Ave. A, storehouse, 50 ft. front. Apply JOHN U. BROOKMAN, owner, 88 Wall Street.

5th Ave. Business Building,
NEAR 30TH STREET,
$12,500. Long Lease.
PEASE & ELLIMAN,
340 Madison Av. Tel. 1000 M. Hill.

To Sublet, loft 1,250 square feet; best location in city; adapted for clock manufacturer; in same loft complete plant consisting of 16 power machines, cutting table, showroom, and office fixtures; great bargain to right party. Ninth floor, 7 East 20th St.

FOR MANUFACTURING.—3,000 square feet to let, with steam power, heat, and elevator service, in absolutely light, modern, new building; fine healthful location corner Franklin and Munson Sts., at 92d Street Ferry, Astoria, L. I. Telephone 566 Astoria. WM. KRAL & CO.

TO LEASE
FOR A TERM OF YEARS,
50x100, 50th St., near Broadway.
M. E. CURRY, 115 WEST 83D ST.

Choice desk room, with publishers, magazine and advertising representatives, offered gentleman. 2,075 Metropolitan Building.

Moderate sized office in Flatiron Building will be sublet for 6 months at reasonable rental. Apply Room 1,106.

For Rent—One loft, 50x85; light on all sides. Apply 11th Floor. 15 West 24th St.

REAL ESTATE.

Real estate agent, with references, to sell Louisiana Ozone land. Address G 165 Times.

WESTCHESTER—SALE OR TO LET.

AT SCARSDALE STATION.
The quiet building trade enables us to obtain special advantages for a limited number of acceptable parties wishing to build homes at moderate cost. In best section, with all improvements. Desirable surrounding properties.
SCARSDALE COMPANY,
Scarsdale, N. Y. 503 Fifth Av., N. Y.

Chappaqua.—Excellent building site of 32 acres; fine land; near fine residences of New York business men; $10,000. Angell, 16 East 42d St.

Folder describing 25 properties, just issued by Angell, 16 East 42d St. Send for it.

Along Hudson River and Westchester County Specialists. TOEL, BRETT & CO., 5 East 42d.

Mount Vernon.

WHY NOT THIS?
New 10-room dwelling, hot-water heat, tiled bathroom, hardwood trim, parquet floors; decorated; restricted plot; garage; good value at $8,500. McClellan & Co., Mount Vernon, N. Y.

141 Washington St. and 14 Cooley Place.—These houses are in fine condition and are both for rent at $45 per month. Cooley & West, Inc., Mount Vernon, N. Y.

White Plains.

A BEAUTIFUL HOUSE
in White Plains, N. Y., 23 miles from Grand Central Station.
EXTERIOR.—Ornamental brick and shingle, with bungalow type of architecture.
INTERIOR.—Large rooms and hall, with ornamental columns and Colonial staircase.
Owing to recent bereavement and desire to sell quickly, owner will sell to the buyer's advantage.
COOLEY & WEST, INC.,
'Phone 413. White Plains, N. Y. Depot Square.

LONG ISLAND—FOR SALE OR TO LET

JUST WHAT YOU'VE WANTED.
An opportunity to rent an ideal country home, with the privilege of buying if satisfied, (the rental to apply on the purchase price), but with no obligation to buy. We have in Roslyn Estates—that superb development close to New York by far the most elevated, beautiful, residential park on Long Island—some new, most attractive dwellings to lease to those who wish to try suburban life under the best conditions. The houses are of distinctive character in architectural details, materials, workmanship, color effects, and adaptation to the sites on which they stand; the interiors have been planned with a view to completeness, convenience, and artistic effect. Harmonious decorations add a note of restfulness to every house. We will gladly show you these perfect homes for rent amid such beautiful surroundings.
DEAN ALVORD CO., Trinity Building, 111 Broadway

SMALL FARMS, 2 AND 3 ACRES.
One hour from New York City; very cheap; $25 is all that is required; balance in 5 years; fine soil, good for farming or chicken raising; only a few farms left. Call or write, SMALL FARMS, 146 East 34th St., and 2 East 125th St., New York City.

SPECIAL BARGAIN.
TWO LOTS AT DOUGLASTON, L. I., 25 MINUTES FROM MANHATTAN, SHORT DISTANCE FROM STATION; EASY TERMS. C 164 TIMES.

Near Port Jefferson.—An old-fashioned farmhouse, with five acres of land; one block to the harbor; bargain. Stephen Yates, 146 East 34th St., New York.

REAL ESTATE—OUT OF CITY.

Country Homes FARMS Near New York City.
Where owners must sacrifice to quick purchasers.
L. J. Auerbach, 14 East 23d St., N. Y. C.

Country homes, 35 minutes from Broadway; tunnel connections, trolley; restricted, beautiful location; fine plot; all improvements; $3,500-$6,000; terms to suit. Owner, office 2,010 5th Av. (125th.)

NEW ENGLAND—FOR SALE OR LET.

New Canaan, Conn.—Fully furnished house, also stable, for rent five months. C 169 Times.

APARTMENTS TO LET—Unfurnished.

West Side.
Above 110th Street and Washington Heights.

THE BEACONSFIELD
SOUTHEAST CORNER
Riverside Drive & 136th St.
One block from Subway station.
High-class elevator Apartments, containing every modern improvement and convenience.
7 and 10 Rooms
WITH ONE OR TWO BATHS,
Rents, $1080 to $1500.

Riverview Courts,
607 to 627 West 136th,
bet. Broadway and Riverside Drive, one block from Subway station.
Handsome Apartments, 4, 5, 6, 7 Rooms. | Rentals from $30 to $55 per month.
High-class Apartments, containing all modern improvements except elevator.
AGENTS, 615 WEST 136TH ST.
Tel., 2290—Audubon.

The Velasquez
605 WEST 156TH ST.
Between Broadway and Riverside Drive.
One Block from Subway.
Now Ready for Occupancy
Directly opposite the beautiful buildings and grounds of the Spanish Museum.
Charming view of Hudson and Palisades.
7 and 8 Rooms. 1 and 2 Baths.
Rooms are unusually large; spacious closets, with electric lights, vacuum cleaning system, etc.
MODERATE RENTALS.

Prince's Court
3920 B'way, Cor. 164th St.
New Elevator Apartment House.
4, 6, 7 Rooms and Bath.
Two very desirable corner apartments of 6 rooms each.
Must Be Seen to Be Appreciated.
RENTALS REASONABLE.
OWNER ON PREMISES.

MONTEBELLO,
547 RIVERSIDE DRIVE
NEAR 127TH ST.
Apartments, six and eight rooms.
RENTS $900 TO $1,200
Apply on premises or your own broker.
THE HAGUE REALTY CO., owners.

TWO HOME BUILDINGS
521-523 West 112th Street; unique apartments like suburban house; no long halls; ready in a month.
ROE & GOULD
262 Fifth Ave.
Telephone Madison Square 7145.

THE BENMORE,
449 WEST 122d ST.
Elevator apartment house; all improvements; 4 and 5 rooms, all light, facing Park, rents, $35 to $45; excellent service all night.

THE MIDLOTHIAN
355 West 117th St.
5 and 6 Rooms, $35.00 to $45.00.
Elevator, steam heat, hot water, tiled bath, uniform service, electric light; all rooms outside light and air. Apply to janitor.

THE MANITOU, 221 WEST 141ST, NEAR 7TH AVE.
ELEGANT ELEVATOR APARTMENTS,
4 & 6 Rooms Electric Light; 'Phone Liberal concessions. **$28 to $45.**

515 & 523 W. 122nd St
Elevator apartment, 4, 5, 6 and 10 rooms. Electric light. All modern improvements.

Want to sublet, 8-room apartment; all outside rooms. Harman, 604 West 115th St.

APARTMENTS TO LET—Unfurnished.

West Side.

The Robert Fulton
Riverside Drive,
N. E. Cor. 95th St.
Convenient to 96th St. Subway Express
Modern Elevator Apartments
6 to 8 Rooms, 1 and 2 Baths.
Rents $1,200 to $1,850.
Apply on premises or
WHITNEY KERNOCHAN and GILBERT RIDLER } Agents
44 PINE ST. Tel., 269-270—John

RIVERSIDE DRIVE
Fireproof Apartments,
North Cor. 84th St.
NOS. 120, 125.
Apartments of 8, 10 and 12 rooms and 3 Baths.
All Conveniences. Best Possible Construction.
Location Finest in City, with extensive views of the Hudson and the Drive.
Building faces southwest, insuring an abundance of sun in Winter and cool breezes in Summer.
Rents $1,800 to $3,000
Special Inducements Offered.

The ORIENTA
302-306 West 79th St.
Near Riverside Drive.
A modern fireproof building delightfully situated on a wide parked street. Its proximity to the Hudson River and Central Park insures the purest air.
5 Rooms & Bath, $65
6 Rooms & Bath, $75
7 Rooms & Bath, $95 to $110
C. F. BEDELL CO.,
Broadway & 87th St.

Berkeley Arms
326 to 332 West 95th St.
OVERLOOKING RIVERSIDE DRIVE.
IMMEDIATE POSSESSION.
Handsome up-to-date apartments; beautiful view of Hudson River; telephone in each apartment; Subway express station.
FIVE, SIX, AND EIGHT ROOMS.
RENTS $45 to $65.
TELEPHONE 4174 RIVERSIDE.

DOCTOR SUITES TO LEASE.
Harperley Hall
Central Park West & 64th St.
Reception Room, Office and Laboratory.
Rental $1,500.
Also one housekeeping physician's apartment of 6 Rooms.
Private entrance to street.
Rental $2,000.
SUPT. ON PREMISES.
TEL., 8500—COLUMBUS.

BACHELOR
and Studio Apartments.
Harperley Hall
Central Park West & 64th St.
Excellent accommodations for bachelors; 2, 3, and 4 rooms, bath and kitchenette.
Two blocks from Durland's, one block from New Theatre.
Everything for comfort; open fireplaces; these are the real accommodations for the most fastidious bachelor.
Ownership Management.
TEL., 8500—COLUMBUS.

THE METROPOLITAN
Absolutely Fireproof
250 W. 88th St., S. W. Cor. Broadway.
7 and 8 large rooms and foyer. Abundant closets; complete night and day service. Laundries with steam drying rooms, or open drying on roof. ELECTRIC LIGHT FREE; ALSO GAS for laundry use; Extra Maid's room on superstructure, if desired.

FAIRVIEW COURT,
3129 BROADWAY
Near Manhattan St. Subway Station.
RENTS $420 TO $900
Apply on premises or your own broker.
THE MARCY REALTY CO.,
100 Broadway, Owners.

West End Ave., 738,
CORNER 96TH ST.,
One Block from Subway Express Station.
7-ROOM CORNER APARTMENT, $55.
All light rooms, parquet floors, electric light.
SUPERINTENDENT ON PREMISES, OR
S. ALVIN PIZA { Melrose Av., cor. 151st St. Tel. 3803 Melrose.

To Sublet
316-320 West 83d St.
Choice apartment in high-class elevator building having every modern convenience: 6 large, light rooms and bath; southern exposure. Rent $1,000; will sublet at the rate of $900 per annum. See Mr. Masten.

INVERNESS,
S. W. Cor. 57th St. & 7th Ave.
Commodious corner apartment of eight rooms and bath; also light apartment of seven rooms and bath; rents $1,600 to $2,400; all modern improvements; possession at once. CRUIKSHANK COMPANY, 141 Broadway.

RIVERSIDE DRIVE,
IN THE NINETIES,
AT GREATLY REDUCED RENTS.
5, 7, 8 ROOM APARTMENTS.
BOX B-16 TIMES.

104TH STREET, **"The Iowa"** 133-35 WEST.
NEAR "L" AND SUBWAY.
High class Elevator Apartments of six and seven sunny, outside rooms; pantry, bath, &c., $840 up; concessions. Inquire on premises.

We store your furniture, $3; moving, $3 van load; also boxing and shipping at moderate charges; send postal. American Storage Co., 604-608 West 48th St. Telephone 2667—Bryant.

ELEVATOR, $38, $40, $45.
Five rooms, Cathedral Heights. 509 West 112th St.

APARTMENTS TO LET—Unfurnished.

West Side.

LINCOLN,
306-310 WEST 51ST ST.
Beautiful modern Apartments of 4 and 5 all-light rooms, with all improvements. Superintendent, on premises, or Alexander Wilson, 489 5th Av. Tel. Murray Hill—2918.

37 to 45 West 22d St
Desirable bachelor apartment, with bath. INNES & CENTER, 21 East 20th St.

East Side.

J. Romaine Brown & Co.
105-109 WEST 40TH ST.
offer the following high class Apartments for October rental:

"Fort Tryon,"
561 WEST 180TH ST.,
N. E. Corner of St. Nicholas Av.
AN UP-TO-DATE APARTMENT HOUSE, adjoining Subway station; mail chute, elevator, hall boys, telephone in each apartment, &c.
6 and 7 rooms; inducements.....$55 and $65

"The Van Cortlandt,"
506 SOUTH B'WAY, YONKERS.
A New Apartment House.
A few minutes from Van Cortlandt Park, stations of Subway; all light; latest improvements.
Seven rooms and bath..........$45 and $50

Superintendent on respective premises, OR OFFICE, 105-109 West 40th St.

Murray Hill Apts.
126-8 East 34th St.
S. W. Corner of Lexington Ave.
CORNER APARTMENT
8 light, outside Rooms and Bath.
624 Fifth Ave.
S. W. Cor. 50th St., Opp. Cathedral.
Non-Housekeeping Apartments,
2 to 6 Rooms and Baths. Every convenience. Will be decorated to suit tenant.
Expert caterer and valet on premises.
Maid service, if desired.
EDGAR & CURTIS, Agents
81 Nassau St.

"LA CASA BLANCA,"
55 East 76th St.
Near Madison Av.
RENTS $1,400.
7 rooms, bath, servants' bath.
All-light rooms.
White enameled woodwork, parquet floors.
All-night elevator service. Tel. 1690 Lenox.

Bachelor Apartments
30 EAST 58TH STREET.
Entire floor; 3 large rooms with tiled bath, also 2 rooms and bath, steam heat, electric light and service.
HORACE S. ELY & COMPANY,
27 West 30th St. 21 Liberty St.

THE LEXINGTON,
144-146-148 East 22d St.
Attractive large apartments, 5 and 6 rooms and bath. All-night elevator service. Electric light, telephone.
Rent, $52.50 to $62.50 monthly.
References; leases. Superintendent on premises.
WILLIAM HENRY FOLSOM,
927 Broadway. Telephone 5929 Gramercy.

1229 MADISON AVE.,
Near 89th Street.
Seven rooms and bath; steam heat; hall service; rent, $45 per month.

THE CLEVELAND,
124-130 East 24th St.
Unfurnished apartments of 9 rooms, ample closets, &c. Call between 10 and 2.

237 Lexington Ave., Corner 34th St.
BACHELOR APARTMENTS
2 rooms, bath, Service. $32 to $45.

STUDIO APARTMENTS
Gramercy Park Section.
INNES & CENTER, 21 East 20th St.

715 Madison Av., (near 63d St.)—Non-housekeeping apartment, 3 rooms and bath; elevator, electric light, steam heat; good service; rent $60; references required.

Bachelor apartment; 2 rooms and bath; modern improvements; second floor; $40. 38 Union Square.

Brooklyn.

Brooklyn's Newest Elevator Apartments, Facing Prospect Park Plaza and Library.
KINGS COURT
CORNER STERLING PLACE AND BUTLER PLACE, BETWEEN VANDERBILT AND UNDERHILL AVES.
8 ROOMS AND 2 BATHS
$1,080 --- $1,200
Every Modern Improvement; Day and Night Elevator and Telephone Service. Location, Equipment and Service Equal to New York's $2,400 Apartments.
MUST BE SEEN TO BE APPRECIATED
Supt. on Premises.

Bronx.

Kemp-Jones Apartments
3, 4, 5, 6 rooms, $26-$45.
Ideal location, restricted section, near park, athletic gr'ds and Harlem River Boat Clubs.
HIGH CLASS, EVERY IMPROVEMENT, including private telephone and electric light.
950-974 ANDERSON AV.,
Near Jerome Av. and 161st St.
Convenient to west side "L" 155th St. Sta.
TELEPHONE 4690 MELROSE.

7 ROOMS, 2 BATHS, $35.
Large, light apartments; electricity, steam and hot water; janitor service. Builder, 79 West 181st.

APARTMENTS WANTED.

Apartment wanted for 6 months, 7 rooms, furnished or unfurnished, between 23d and 65th Sts., east of 6th Av.; state lowest rental. Query, 231 Times Downtown.

Wanted—Apartment 6-7 rooms, west side, near 72d St.; for small family until June 1, 1911. Address W. K., Times, 80 Broadway.

APARTMENTS TO LET—Furnished.

In West Fifties, south front rooms, one, two, private bath, finely furnished; bachelor; best reference. R. S., Times.

Attractive 3, 4, 5 rooms, complete linen, silver, mission. Hazelton Court, 3,099 Broadway.

FURNISHED APARTMENTS WANTED

WANTED for the Winter, furnished apartment, seven rooms, first or second floor; downtown preferred; small adult family. W 265 Times Downtown.

APARTMENT HOTELS.

Hotel Renaissance
512 Fifth Ave., Cor. 43d St.
APARTMENTS

Results produced for advertisers by the Want columns are gratifying. Over 175,000 copies of The New York Times are printed and sold daily. They are read by the best class of people, too.

BANKRUPTCY SALES.

DISTRICT COURT OF THE UNITED STATES for the Southern District of New York.—In the matter of THOMAS KRAMER, individually and trading as "TOM" KRAMER, Bankrupt.

Notice is hereby given that the property belonging to the estate of the above-named bankrupt, consisting of cotton goods, will be sold under the direction of Henry Meckauer, Trustee, by Charles Shongood, United States Auctioneer, at No. 113 Leonard Street, in the Borough of Manhattan, City of New York, on the 11th day of November, 1910, at 10:30 o'clock in the forenoon of that day.

The Trustee reserves the right to withdraw any of said property from sale unless it shall bring at least 75 per cent. of the appraised value.

Dated New York, October 26th, 1910.
PETER B. OLNEY, Referee in Bankruptcy.
HENRY MECKAUER, Esq., Trustee.
MYERS & GOLDSMITH, Attorneys for Trustee, 100 Broadway, Manhattan, City of New York.

DISTRICT COURT OF THE UNITED STATES for the Southern District of New York.—In the matter of RACHAEL ELMER and MAX ELMER, individually and composing the firm of R. ELMER & SON, Bankrupts.

Notice is hereby given that the personal property belonging to the estate of the above-named bankrupts, consisting of a stock of parlor furniture, couches, dining room chairs, frames, material for the manufacture of furniture, fixtures, typewriters, and safe will be sold at public auction by Charles Shongood, United States Auctioneer, at No. 82 Howard Street, in the Borough of Manhattan, City of New York, on the 3d day of November, 1910, at 10:30 o'clock in the forenoon of that day.

Said property may be inspected at the aforesaid address two days prior to the day of the sale between the hours of 9 A. M. and 5 P. M.

Dated New York, October 26th, 1910.
CLIFFORD LUDVIGH, Receiver.
MYERS & GOLDSMITH, Attorneys for Receiver, 100 Broadway, Manhattan, New York City.

UNITED STATES DISTRICT COURT, SOUTHERN District of New York.—In the matter of KALLMAN HOFFMAN, Bankrupt.

By order of this court the assets of the above estate will be sold at public auction, pursuant to the rules of this court, by Charles Shongood, United States Official Auctioneer, on the premises, No. 22 West 3d Street, in the Borough of Manhattan, City of New York, on Wednesday, November 2d, 1910, at 10:30 A. M.

The property for sale consists of a large stock of manufactured cloaks and suits of highest grade, and machinery, fixtures, safe, and other property usually found in an up-to-date manufactory of cloaks and suits.

The assets can be inspected on the premises on October 31st and November 1st, 1910.

Dated New York, October 26th, 1910.
HENRY B. SINGER, Receiver.
OPPENHEIMER & ARNOLD, Attorneys for Receiver, 170 Broadway, Manhattan, New York City.

UNITED STATES DISTRICT COURT, SOUTHERN District of New York.—In the matter of JACOBS COMPANY, alleged bankrupt.—Notice of sale.

The undersigned, receiver, will sell at public auction, pursuant to the rules of this court, the plant of the above-named bankrupt for the manufacture of vault lights, with vault light glasses of all descriptions and patterns, coal hole covers, and rings, shop equipments, machinery, tools, miscellaneous iron, office fixtures, desks, safe, and other miscellaneous personal property as contained in the premises No. 562 West 34th Street, Borough of Manhattan, City of New York.

Sale to be had at the said premises on Thursday, October 27, 1910, at 10:00 o'clock. Further terms of sale to be announced at the time of sale. ROBERT A. INCH, Receiver.
SAMUEL P. GOLDMAN, Attorney for Receiver, 141 Broadway, Borough of Manhattan, New York City.

DISTRICT COURT OF THE UNITED STATES for the Southern District of New York.—In the matter of ISAAC GREENBERG, individually and trading as the GLOBE CLOTHING MANUFACTURING CO., Bankrupt.

Notice is hereby given that the personal property belonging to the estate of the above-named bankrupt, consisting of a stock of men's and boys' suits and overcoats, linings, woolens, desks, cutting tables, safe, and fixtures, will be sold at public auction by Charles Shongood, United States Auctioneer, at No. 28 East 4th Street, in the Borough of Manhattan, City of New York, on the 3d day of November, 1910, at 2 P. M.

Said property may be inspected at said address two days prior to the day of the sale between the hours of 9 A. M. and 5 P. M.

Dated New York, October 26th, 1910.
BURGWYN MAITLAND, Receiver.
MYERS & GOLDSMITH, Attorneys for Receiver, 100 Broadway, Manhattan, New York City.

DISTRICT COURT OF THE UNITED STATES for the Southern District of New York.—In the matter of JACOB SHAFFER, Bankrupt.

Notice is hereby given that the personal property belonging to the estate of the above-named bankrupt, consisting of a stock of men's suits, overcoats, linings, woolens, piece goods, safe, and fixtures, will be sold at public auction by Charles Shongood, United States Auctioneer, at No. 113 Leonard Street, in the Borough of Manhattan, City of New York, on the 4th day of November, 1910, at 10:30 A. M.

Said property may be inspected at the aforesaid address two days prior to the day of the sale between the hours of 9 A. M. and 5 P. M.

Dated New York, October 26th, 1910.
MARSHALL S. HAGAR, Receiver.
MYERS & GOLDSMITH, Attorneys for Receiver, 100 Broadway, Manhattan, New York City.

IN THE DISTRICT COURT OF THE UNITED States for the Southern District of New York.—In Bankruptcy.—In the matter of HARRY KEMPLER, Bankrupt.—Chas. Shongood, U. S. Auctioneer for the Southern District of New York in Bankruptcy, sells this day, Thursday, Oct. 27, 1910, by order of the court, at 2 P. M., at 114 Spring St., Borough of Manhattan, assets of the above bankrupt, consisting of ladies' underwear, piece goods, trimmings, buttons, machines, power tables, motor, fixtures, &c. The machinery and fixtures will be sold in one lot, subject to a certain mortgage.
ALFRED C. COXE, Jr., Receiver.
MARCUSON BROS., Attorneys for Receiver, 256 Broadway, New York.

IN THE DISTRICT COURT OF THE UNITED States for the Southern District of New York. In Bankruptcy.—In the matter of FERDINAND EHRLICH & SONS, Bankrupts.—Charles Shongood, U. S. Auctioneer for the Southern District of New York in Bankruptcy, sells this day, Thursday, Oct. 27, 1910, by order of the court, at 10:30 A. M., at 518 Broadway, Borough of Manhattan, assets of the above bankrupts, consisting of sweaters, hose, gloves, chiffon, underwear, safe, desks, fixtures, &c.
MARCUS HELFAND, Receiver.
OPPENHEIMER & ARNOLD, Attorneys for Receiver, 170 Broadway, New York.

IN THE DISTRICT COURT OF THE UNITED States for the Southern District of New York.—In Bankruptcy.—In the matter of LOUIS KNERLL, trading as KNERLL & CO., Bankrupt.—Chas. Shongood, U. S. Auctioneer for the Southern District of New York in Bankruptcy, sells Tuesday, Nov. 1, 1910, by order of the court, at 10:30 A. M., at 47 East 12th St., Borough of Manhattan, assets of the above bankrupt, consisting of large lot of raw skins, furs, fixtures, &c.
EDWIN C. WARD, Receiver.
JAMES F. McNABOE,
Attorney for Receiver,
68 William St., New York.

BANKRUPTCY NOTICES.

NO. 14,117.—IN THE DISTRICT COURT OF the United States for the Southern District of New York.—In Bankruptcy.—In the matter of PINCUS MORGENSTERN and SAMUEL MORGENSTERN, trading as MORGENSTERN BROS., Bankrupt.

To the creditors of Pincus Morgenstern and Samuel Morgenstern, trading as Morgenstern Bros., of the City and County of New York and district aforesaid, a bankrupt:

Notice is hereby given that on the 26th day of October, A. D. 1910, the said Pincus Morgenstern and Samuel Morgenstern, trading as Morgenstern Bros., were duly adjudicated bankrupts, and that the first meeting of creditors will be held at the office of Stanley W. Dexter, Referee in Bankruptcy, No. 71 Broadway, (Room 1,510,) City and County of New York, on the 7th day of November, A. D. 1910, at 3:30 o'clock in the afternoon, at which time the said creditors may attend, prove their claims, appoint a trustee, examine the bankrupts, and transact such other business as may properly come before said meeting.
STANLEY W. DEXTER, Referee in Bankruptcy.
Dated October 26th, 1910.

NO. 14,117.—IN THE DISTRICT COURT OF the United States for the Southern District of New York.—In Bankruptcy.—In the matter of PINCUS MORGENSTERN and SAMUEL MORGENSTERN, trading as MORGENSTERN BROS., Bankrupts.

To the creditors of the above alleged bankrupts of the City and County of New York and district aforesaid:

Notice is hereby given that a petition in bankruptcy has been filed against Pincus Morgenstern and Samuel Morgenstern and the firm of Morgenstern Bros., and a meeting of their creditors will be held at the office of Stanley W. Dexter, Referee in Bankruptcy, No. 71 Broadway, (Room 1,510,) City and County of New York, on the 7th day of November, A. D. 1910, at 3:30 o'clock in the afternoon, to consider an offer of composition, at which meeting the said creditors may attend, prove their claims, examine the bankrupts, and transact such other business as may properly come before said meeting.
Dated October 26th, 1910.
STANLEY W. DEXTER, Referee in Bankruptcy.

NOTICE IS HEREBY GIVEN, ACCORDING to law and pursuant to the order of the Supreme Court made on the —— day of October, 1910, to all creditors and persons having claims against Alex Weiss, lately doing business at 2,798 8th Avenue, in the Borough of Manhattan, City of New York, to present their claims with the vouchers therefor, duly verified, to the subscriber, assignee for the creditors of said Alex Weiss, at his place of transacting business at the office of Yankauer & Davidson, 261 Broadway, in the said Borough of Manhattan, City of New York, on or before the 26th day of January, 1911.
Dated this 26th day of October, 1910.
SAMUEL J. HESS, Assignee for the benefit of creditors of Alex Weiss.
YANKAUER & DAVIDSON, Attorneys for Assignee, 261 Broadway, Borough of Manhattan, City of New York.

SCHOOLS.

NEW YORK—Westchester County.

SIR LAUNFAL ACADEMY

FOR BOYS AND YOUNG MEN.
NEW ROCHELLE, N. Y.

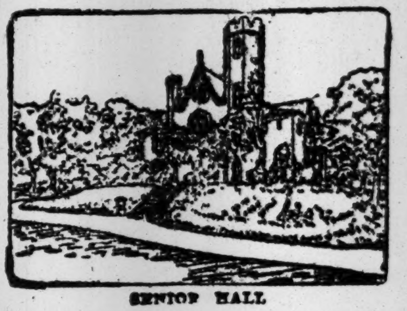
SENIOR HALL

Refined boarding and day school. Primary, intermediate, and academic departments in separate, large, fireproof buildings.

MAIN FEATURES.

OUR AMBITION is your boy's future success.

FACULTY—College men, strong, experienced.

INSTRUCTION—Individual, thorough, small classes.

WE TEACH—How to study, ambition, power of concentration, fearless honesty, self-control, self-reliance, manliness.

COLLEGE PREPARATION — Quick and thorough.

ALL SPORTS—Athletic field in charge of experienced coach, tennis and basket ball courts, lake, Long Island Sound, woods, military drill, sham battles.

Rates reasonable. Telephone 1987 New Rochelle. Catalogues on request.

NEW YORK—Manhattan.

CLASSES FOR BUSY WOMEN
Dressmaking, Millinery, Cooking, Oil Painting, China Painting.
BUSINESS COURSE
Elocution, Mandolin, Guitar, Gymnasium.
DAY AND EVENING CLASSES.
NEW TERM BEGINS SEPTEMBER 28.
HARLEM Y. W. C. A., 74 West 124th St.

COMMERCIAL DEPT
NEW YORK PREPARATORY SCHOOL 15 W 43rd St. 23rd YEAR
THE SCHOOL THAT TRAINS THE INDIVIDUAL
Stenography | Bookkeeping

BERKELEY SCHOOL
"PRIMARY TO COLLEGE"
72ND STREET & WEST END AVE.

AMERICAN FASHION COMPANY'S School of Designing and Cutting.
222-224-226 West 39th St., New York.
Expert instruction in designing and cutting of patterns for either men's or women's garments; day and evening classes; good cutters always in demand and earn from $25 to $100 per week; any one with ordinary intelligence can become proficient in from six to eight weeks; particulars upon request; personal investigation solicited.

TUTORING In Preparatory Work for Entrance to College. All branches taught. Lessons given at home. 21 years' experience. Send for circular.
EDWIN W. RAND, A. M.
Care of A. M. HUDNUT, 5 Nassau St., N. Y.

HARLEM PREPARATORY SCHOOL
N. E. COR. 7TH AV. AND 125TH ST.
COLLEGE AND REGENTS.
Day and evening sessions. Individual attention.

CARNEGIE HALL GYMNASIUM.
57th St. and 7th Av Twelfth Season.
Largest and best equipped private gymnasium. Classes and Individual Instruction given to Girls, Boys, Ladies, and Gentlemen. Evening Classes. HENRY PANZER. Director.

MENDELL SCHOOL, southwest corner 2d Av. and 7th St.—Thorough preparation, Cooper Union, civil service, engineering, colleges, in surveying, architectural, electrical, mechanical, topographical, structural, draughting, plan reading, estimating, mathematics, physics, chemistry; day, evening, individual instruction.

INDIVIDUAL instruction, day and evening, in BUSINESS and SHORTHAND at Thompson's Business School, 51 West 14th St., near 6th Ave; terms REDUCED. For particulars, call any school day or on Monday, Wednesday or Friday evening.

The Davidsburg Boarding and Day School
FOR LITTLE CHILDREN, 114 W. 85th St. Home advantages and special training for girls under 14. Term begins Oct. 5, 1910.

MISS McFEE'S SCHOOL Boarding and Day
152 WEST 72D ST.
Kindergarten to college. Popular finishing courses.

RAILWAY MAIL CLERKS WANTED—New York examinations Nov. 12; $800 to $1,600; preparation free. Franklin Institute, Department 278-U, Rochester, N. Y.

LANGUAGES—French, German, Spanish. All conversational. West Side Y. M. C. A., 302 West 57th St.

GOVERNMENT EMPLOYES WANTED—Write for New York Fall examination schedule. Franklin Institute, Dept. 268-U, Rochester, N.Y.

TUTORING preparatory for all schools and colleges. PROF. BLOOD, 112 West 61st St.

LOOKING FOR A SCHOOL OR CAMP? YOU CAN FIND THE SCHOOL WANTED by writing School Agency, M.-41 Park Row, N. Y.

ORATORICAL Instruction. 38 East 22d St. Edwin G. Lawrence. Circular.

ITALIAN spoken from first lesson. Special Tourist Course. Prof. Maglietta, Masonic Hall, 23d St

French, German, Spanish, Italian—The Language Phone Method, 807 Metropolis Bldg., B'way & 16th St., N. Y.

GUIDE FOR DINERS
Telephone Your Reservation

LÜCHOW'S
108 to 114 EAST 14TH ST (Tel. 1480 Stuyvesant)
FAMOUS GERMAN RESTAURANT,
A LA CARTE AND TABLE D'HOTE.
Music by THE VIENNA ARTIST ORCHESTRA.
WURZBURGER HOFBRAU.
Pilsener Genossenschafts Brauerei
GRAND PRIX—Brussels Exposition.

103 W. 38th. bet. B'way & 6th av. **RIVOLI** Lunch, 40c. Dinner, 65c. Wine. Music.
New Management. Up to Date Place.

THE STANDARD FOR CHAMPAGNE QUALITY
POMMERY "Sec" AND Brut

BANKRUPTCY NOTICES.

NO. 14,168.—IN THE DISTRICT COURT OF the United States for the Southern District of New York.—In Bankruptcy.—In the matter of GEORGE W. KORN, Bankrupt.

To the creditors of George W. Korn of the City and County of New York and district aforesaid, a bankrupt:

Notice is hereby given that on the 17th day of October, A. D. 1910, the said George W. Korn was duly adjudicated bankrupt, and that the first meeting of creditors will be held at the office of William Allen, Referee in Bankruptcy, No. 67 Wall Street, City and County of New York, on the 7th day of November, A. D. 1910, at 10 o'clock in the forenoon, at which time the said creditors may attend, prove their claims, appoint a trustee, examine the bankrupt, and transact such other business as may properly come before said meeting. WILLIAM ALLEN,
October 26th, 1910. Referee in Bankruptcy.

NO. 14,197.—IN THE DISTRICT COURT OF the United States for the Southern District of New York.—In Bankruptcy.—In the matter of TIMOTHY D. FRAWLEY, Bankrupt.

To the creditors of Timothy D. Frawley of the City and County of New York and district aforesaid, a bankrupt:

Notice is hereby given that on the 22d day of October, A. D. 1910, the said Timothy D. Frawley was duly adjudicated bankrupt, and that the first meeting of creditors will be held at the office of Macgrane Coxe, Referee in Bankruptcy, No. 50 Church St., Room No. 1,375, Hudson Terminal Building, City and County of New York, on the 7th day of November, A. D. 1910, at 10:30 o'clock in the forenoon, at which time the said creditors may attend, prove their claims, appoint a trustee, examine the bankrupt, and transact such other business as may properly come before said meeting.
MACGRANE COXE,
Oct. 26, 1910. Referee in Bankruptcy.

SCHOOLS.

NEW YORK—Manhattan.

COLUMBIA GRAMMAR SCHOOL
FOUNDED 1764.
NEW FIREPROOF BUILDING.
93D STREET AND CENTRAL PARK WEST.
BOYS SUCCESSFULLY PREPARED FOR COLUMBIA, CORNELL, HARVARD, PRINCETON, YALE, and other Colleges. FULL BUSINESS COURSE. PRIMARY CLASSES. Laboratories. Gymnasium. Athletic Field. Special Courses arranged for boys who have failed in College Entrance Examinations.
B. H. CAMPBELL, A. M., F. F. WILSON, A. M., Headmasters.

THE FINCH SCHOOL,
61 E. 77th St., New York City.
A day school for girls from sixteen to twenty years of age, corresponding to college, which develops individuality, cultivates the human interests and sympathies, and is abreast of modern thought. Curriculum includes Psychology, Ethics, Economics, Sociology, Law, English, Living Languages, Music, and Art. New fireproof ten-story building equipped with every appliance essential to safety and comfort. Basket ball and tennis court.
MRS. JESSICA GARRETSON FINCH, A. B., LL. B., Principal.

The Barnard School of HOUSEHOLD ARTS 226 W. 79th St.
Cooking, Embroidery, Millinery, Dressmaking, Household Decoration, Accounts, Management. One or all subjects may be taken. Private classes of 6 or more formed on request. Extension courses for young matrons. New Classes now being formed. Tel. 9969 Schuyler.

HAMILTON INSTITUTE FOR GIRLS
3 West 81st St., overlooking Manhattan Central Park. College certificates. Graduate instructors, men and women. Luncheon optional. Study hours, Gymnasium, Basket Ball, Tennis, Outdoor play. Post graduates work in Literature, Music, and Art. School limited to seventy-five pupils. Office hours, 10 to 4. Tel. 9151 Schuyler.

HAMILTON INSTITUTE FOR BOYS
Nineteenth year begins Sept. 28th.
COLLEGE AND COMMERCIAL PREPARATION.
CERTIFICATE ADMITS TO ALL LEADING COLLEGES.
All lessons prepared at school under class instructors.
For Catalog Address 45 West 81st St.
Office hours 9-3 Tel. 9080 Schuyler.

IRVING SCHOOL
L. D. RAY, 35 W. 84th St.
Elementary, Primary, Intermediate and Commercial Departments.
No home study for boys under fifteen.

The Brown School of Tutoring.
FIFTH YEAR.
One student at a time with each teacher accomplishes 2 or 3 years' regular school work in one. Lessons at home or at the school. 168 West 72d St. Telephone, Columbus—8257.

MISS KELLER'S SCHOOL.
Small resident department and fully graded Day School in new fireproof building. Kindergarten to College. Also advanced courses in Literature, Art, Music, Household Arts, etc. Tennis, Basket Ball on Roof Garden, Gymnasium. Eleanor I. Keller, Ph. M., 35-37 East 62d St. Office hours, 10-4.

NEW YORK—Brooklyn

Tuesday Evening Course in
PUBLIC SPEAKING
and Self Confidence
How to speak on all occasions taught by actual platform practice in large hall with real audience.
Public Speaking Club
Instructor,
LIVINGSTON BARBOUR,
Professor Public Speaking, Rutgers College.
First session, Nov. 1st, free.
Write for Folder T, free.
Brooklyn Central Y. M. C. A., Bond and Fulton Sts.

WASHINGTON, D. C.

National Cathedral School
FOR BOYS (EPISCOPAL)
A Country School occupying its beautiful new home on Mount St. Alban, Washington, D. C. Offers exceptional advantages in preparing boys for colleges and universities. Under the direction of the Bishop of Washington. All the attractions of the Capital; delightful location; large gymnasium. For catalogue address E. L. GREGG, Headmaster, Box A E.

Instruction—Miscellaneous.

GREAT SCARCITY OF TELEGRAPHERS!—The railroads and wireless companies of America are short full 10,000 telegraphers; we can qualify young men and ladies in a few months and place them at $70 to $90 per month for beginners; tuition can be deposited until position is secured; operating six schools under direct supervision of railway and wireless telegraph officials; main-line wires and wireless stations in each school; write for catalogue to nearest institute. National Telegraph Institute, Cincinnati, Philadelphia, Memphis, Columbia, S. C., Davenport, Iowa, Portland, Ore.

Learn dressmaking and millinery; you will always have work; hats and patterns made; evening school open Monday, Wednesday, and Friday. McDowell Dressmaking and Millinery School, 310 6th Av., Cammeyer Building, Mrs. Lynn, Principal.

INSTRUCTION—Musical.

The National Conservatory of Music of America
Incorporated in 1885 and Chartered in 1891 by Special Act of Congress.
MRS. JEANNETTE M. THURBER, President.
ARTISTIC FACULTY—ADELE MARGULIES, LEOPOLD LICHTENBERG, LEO SCHULZ, JOSEPH PIZZARELLO, HENRY T. FINCK, etc.
Admission Daily.
Address SECRETARY, 126 W. 79th St., N. Y. City.

THE ELINOR COMSTOCK PIANO SCHOOL
Miss Elinor Comstock, pupil of Theodore Leschetizkey, announces the opening of a PIANO SCHOOL for RESIDENT and DAY pupils October 13, 1910. Miss Elinor Comstock, 1,006 Madison Ave.

A young lady, pupil of Moszkowski, will give lessons to young students at their residences in the city on Saturday mornings; terms $2.50 a lesson. Address P. O. Box 28, Larchmont, N. Y.

PIANO INSTRUCTION Let me be your Mentor and you assuredly will be most grateful to me. GLUCK, 950 Trinity Ave., Bronx.

VOCAL.—Sing without damaging throat; high notes easy, soft, in ten lessons; grand opera tenor demonstrates. Monsieur Edesse, 236 West 55th.

THE INSTITUTE OF MUSICAL ART OF THE CITY OF NEW YORK, 53 5th Av., New York.

Inst. of Mus. Art, City of New York, Box 125, 120 Claremont Av., Frank Damrosch, Dir.

INSTRUCTION—DANCING.

THE CHALIF
PRIVATE SCHOOL OF DANCING,
7 WEST 42D ST.
Private Classes for ladies, gentlemen, adults and children, in "Body-Building" and "Hygiene," by means of dancing; also classical, aesthetic, national, folk and fine ballroom dancing.
LOUIS H. CHALIF, Instructor,
Graduate Imperial Ballet School, Russia.

Arrival of Buyers

Arriving and resident buyers may register in this column by telephoning 1000 Bryant.

Filene's, W., Sons Company, Boston, Mass.; W. J. Koenig, ladies' coats, walking suits, skirts, and capes; Mr. Spear, children's wear; Mr. Wright, ladies' neckwear; Miss F. Kalesky, veilings; Miss M. G. Cronin, millinery and infants' coats; 30 West Twenty-second Street.

Lehn, George M., St. Paul, Minn.; coats, suits, dresses, and skirts; Hotel Cadillac.

Rothschild & Co., Chicago, Ill.; B. W. Van Syckle, men's and boys' clothing; 43 Leonard Street.

Goldenberg, M., Washington, D. C.; D. H. Rosen, clothing, trunks, bags, and hats; Hotel St. Denis.

May Company, The, Cleveland, O.; H. M. Marose, dress goods, silks, and velvets; 4 Washington Place.

Davidson Brothers, Sioux City, Ia.; H. Fishgall, ready-to-wear; 683 Broadway.

Field, Schlick & Co., St. Paul Minn.; E. J. Jones, linens, white and fancy goods; 45 East Seventeenth Street.

White, R. H., & Co., Boston, Mass.; M. A. McBride, cloaks and suits; J. F. Hill, house and wash goods; G. W. Landon, basement department; Mrs. Hirsch, representing; 41 Union Square.

Shartenberg & Robinson, New Haven, Conn.; W. H. Flack, dress goods and silks; J. Bernstein, linens, white goods, and ribbons; W. L. Frankenstein, dry goods; 75 Spring Street.

Sibley, Lindsay & Curr Company, Rochester, N. Y.; J. Tulloch, men's furnishing goods; K. C. Lornson, men's furnishing goods; T. A. Weaver, drugs and sundries; 454 Broome Street.

Carson, Pirie, Scott & Co., Chicago, Ill.; W. E. Nesbitt, rugs and carpets; 115 Worth Street.

Adam, J. N., & Co., Buffalo, N. Y.; B. C. Burlingame, linens and white goods; 214 Church Street.

Fair, The, Cincinnati, Ohio; Mrs. C. C. Condon, millinery; 214 Church Street.

McCreery & Co., Pittsburg, Penn.; Miss K. C. Ludden, millinery; 214 Church Street.

Sheehan, Dean & Co., Elmira, N. Y.; Mr. Dean, dry goods; M. Strauss, wash goods, linens, and flannels; 820 Church Street.

Callender, McAuslan & Troup Company, Providence, R. I.; A. G. Reid, domestics, linens, white goods, flannels, and blankets; J. W. Cameron, ribbons and handkerchiefs; 2 Walker Street.

Rubel, A., & Co., Corinth, Miss.; S. H. Rubel, representing; 147 Rutland Road.

Barnard-Sumner-Putnam Company, Worcester, Mass.; E. L. Child, linens; 75 Spring Street.

Steiger, Dudgeon & Co., New Bedford, Mass.; A. J. Bernard, cloaks, suits, and waists; J. E. Gorsfield, dry goods; Hotel Cadillac.

Barney, H. S., Company, Schenectady, N. Y.; V. Siegler, cloaks, suits, and furs; 75 Spring Street.

Bon Marche, Seattle, Wash.; J. Shea, dress goods, silks, velvets, and linings; 2 Walker Street; Hotel Broztell.

Smith & Murray, Springfield, Mass.; P. Murray, domestics, flannels, and blankets; 55 White Street.

Bacon-Shappell Company, Syracuse, N. Y.; J. McDonald, dress goods and silks; 817 Broadway; Herald Square Hotel.

Siegel, F., & Brothers, Chicago, Ill.; F. Siegel, manufacturers of cloaks, suits, waists, and dresses; 7 West Twenty-second Street; Hotel Netherland.

Sampliner, P. H., & Co., Cleveland, Ohio; P. H. Sampliner, manufacturers of cloaks, suits, and skirts; 110 Fifth Avenue; The Hermitage.

Weil, H., & Brothers, Goldsboro, N. C.; S. Weil, dry goods, notions, furnishing goods, carpets, and upholstery; Hotel Netherland.

Wanamaker, John, Philadelphia, Penn.; A. G. Cressman, muslin underwear, waists, and infants' wear; Broadway and Tenth Street; Hotel St. Denis.

Gutman, Joel, & Co., Baltimore, Md.; Miss M. Campbell, laces and dress trimmings; Miss E. Rice, leather and toilet goods and infants' wear; 79 Grand Street; Hotel Netherland.

Hutzler Brothers, Baltimore, Md.; Mrs. E. Hunt, millinery; Park Avenue Hotel.

Goldenberg Brothers, Baltimore, Md.; Miss K. Baker, muslin underwear; Hotel Albert.

Siegel, H., Company, Boston, Mass.; Miss E. M. Bemis, infants' wear; Hotel Seville.

Samuels, J., & Brother, Providence, R. I.; G. Moir, notions, fancy, toilet, and leather goods; The Hermitage.

Root Dry Goods Company, Terre Hauste, Ind.; C. H. Hoffner, linings, dress goods, silks, and velvets; 214 Church Street.

Butler, W. S., & Co., Boston, Mass.; J. Flynn, muslin underwear; 55 White Street.

Miller, Bain, Beyer & Co., Philadelphia, Penn.; C. C. Beyer, flannels and blankets; Herald Square Hotel.

Hislop, W. B., & Co., Auburn, N. Y.; W. B. Hislop, dry goods, carpets, notions, and furnishing goods; Hotel Albert.

King-McLeod Company, Newport, R. I.; J. H. Mustard, notions, stationery, and perfumery; The Breslin.

Gimbel Brothers, Philadelphia, Penn.; J. A. Hudson, cloaks and suits; C. M. R. Whiteley, linings; Mr. Goldman, coats and waists; Miss Evans, shirt waists; 821 Broadway.

Doolittle, F. E., Elmira, N. Y.; general merchandise; 41 Union Square.

Wanamaker, J., Philadelphia, Penn.; Miss K. C. Boyle, corsets; Broadway and Tenth Street; Hotel St. Denis.

Brager, A. A., Baltimore, Md.; D. J. Kaufman, housefurnishing goods; Herald Square Hotel.

Brown, E. S., Company, Fall River, Mass.; M. J. Dillon, notions, fancy goods, and ribbons; St. Denis Hotel.

Brown, Thompson & Co., Hartford, Conn.; H. W. Richards, dress goods; 2 Walker Street.

Gamble-Desmond Company, New Haven, Conn.; J. T. Baird, domestics, linens, flannels, and blankets; G. W. Allen, cloaks, suits, shawls, and furs; E. O'Meara, dress goods, silks, and velvets; 129 West Twenty-seventh Street.

Bown-Chappell Company, Syracuse, N. Y.; Miss Morrissey, millinery; Mme. Vera, millinery; 817 Broadway; Hotel Latham.

Dey Brothers & Co., Syracuse, N. Y.; Miss N. Cushing, millinery; Miss Supplee, millinery; 31 Union Square; Hotel Victoria.

Adam, J. N., & Co., Buffalo, N. Y.; Miss W. A. Gardiner, bodies and infants' wear and corsets; 214 Church Street; Hotel Victoria.

Gutman, Joel, & Co., Baltimore, Md.; Miss B. Steifel, muslin underwear and infants' wear; 79 Grand Street.

Heyns Bazaar Company, Detroit, Mich.; M. May, millinery; Hotel Imperial.

Chandler & Co., Boston, Mass.; E. M. Beard, linens; A. E. Beck, dress goods and silk; Hotel Imperial.

Filene's, William, Sons Company, Boston, Mass.; Miss L. P. Minshall, corsets; Miss K. Coakley, skirts; Miss J. A. Ford, ready-to-wear; Miss M. Jackson, ready-to-wear; W. B. Warner, general buyer; 30 West Twenty-second Street.

McLaughlin Brothers, Wilkesbarre, Penn.; W. P. McLaughlin, furnishing goods; Herald Square Hotel.

Field, Marshall, & Co., Chicago, Ill.; A. W. Morton, dry goods; 104 Worth Street; Herald Square Hotel.

Fowler, Dick & Walker, Wilkesbarre, Penn.; W. MacWilliams, furnishing goods; Hotel Martinique.

Sulzbacher, L., Steubenville, O.; dry goods; Hotel Martinique.

Miller, Daniel, Company, Baltimore, Md.; J. M. Easter, dress goods; Hotel Imperial.

Burnham-Hanna-Munger ry Goods Company, Kansas City, Mo.; W. McCullan, carpets; 43 Leonard Street; Hoffman House.

Burnham, Stoepel & Co., Detroit, Mich.; H. Barmby, carpets; 43 Leonard Street; Hoffman House.

Ryan, Miss K. A., Hartford, Conn., ladies' wear; The Breslin.

Watt & Shand, Lancaster, Penn.; W. S. Sullivan, cloaks; 55 White Street; The Besrlin.

Weinberg Cloak Company, Baltimore, Md.; S. S. Weinberg, cloaks; The Breslin.

Frear, William H., & Co., Troy, N. Y.; E. M. Powell, cloaks and suits; Hotel Wolcott.

Baltimore Bargain House, Baltimore, Md.; R. K. West, dress goods; Hotel Broztell.

BUYERS, ATTENTION!
Misses' Sweater Coats, double breasted, 28-34, price $10.50. Exceptional value.
S. MANN & CO.,
290 CHURCH ST., NEW YORK CITY.

Guide for Buyers.

Directory of Wholesale Merchants.
One line, 12 *months*, $116.80; 6 *mos.*, $61.88; 3*mos.*, $32.76; 1 *mo.*, $11.40.

ADVERTISING NOVELTIES & SOUVENIRS
A. C. Bosselman & Co., 469 Broadway.
ALBUMS AND NOVELTIES.
S. Steinberg, 12 Walker Street.
CROCHETED DOYLIES, Mats, & Irish Laces
Elias & Abdoo, (Importers,) 54 Wash. St.
CROCHETED LACES.
N. Jannelli, 324 East 14th St. (Imported.)
CROCHETED LADIES' NECKWEAR.
A. A. Chibbaro, 324 East 14th St.
DIAMOND JEWELRY.
A. Jaffe & Son, 49 Maiden Lane.
EGYPTIAN SCARFS AND KIMONOS.
Azoon & Bonamy, 75 Washington St.
HARDWARE SPECIALTIES.
Smith & Hemenway Co., 108 Duane St., w. of B'way.
HUMAN HAIR.
Milton Mayer, Importer, 87-89 University Place.
Schwarzkopf & Salmore, 42 Union Square East.
IRISH LACES AND NECKWEAR.
Dewan & Sons Co., 6-8 West 18th St.
JEWELRY NOVELTIES & SPECIALTIES.
Singer Bros., 82 Bowery.
MARABOU BOAS, MUFFS & NOVELTIES.
Hauser & Davis, Mfrs., 59 East 8th St.
MANICURE SUPPLIES.
Lustr-ite, (Floridine Mfg. Co.,) 42 Franklin.
NECKWEAR Men's.
Berliner, Strauss & Meyer, 733, 735, 737 Broadway.
SPECTACLES, Eyeglasses, & Optical Goods.
Spencer Optical Co., 81 Maiden Lane.

ONE HUNDRED DOLLARS REWARD!

A reward of $100.00 is offered by The New York Times for information leading to the arrest and conviction of any one who may have obtained money under false pretenses through the medium of a misleading or fraudulent advertisement appearing in The New York Times.—Adv.

COURT CALENDARS FOR TO-DAY.

FEDERAL.

Supreme Court Decisions.

Special to The New York Times.

WASHINGTON, Oct. 26.—Following were the Supreme Court decisions to-day:

13—Robert A. Hooe and Arthur Herbert, appellants, vs. the United States.—Argument continued for the appellee and concluded for the appellants.

15—Western Union Telegraph Company, plaintiff in error, vs. Commercial Milling Company.—Argument commenced for the defendant in error and concluded for the plaintiff in error.

16—Illinois Central Railroad Company, plaintiff in error, vs. the Commonwealth of Kentucky.—Argument commenced for the plaintiff in error and continued for the defendant in error.

Day call for Oct. 27: Nos. 16, 17, 18, 20, 21, 22, 45, (and 48,) 23, 25, and 26.

UNITED STATES CIRCUIT COURT OF APpeals—Lacombe, Coxe, Ward, and Noyes, JJ.—62—Erie R R v. Russell. 63—Con Rubber Tire Co v. Ferguson. 64—Southern Transp Co v. Proceeds of Schr Lister. 65—Redman v. same. 66—Hein v. Harris. 67—In re Lough. 69—In re Kessler. 70, 73—In re Aschenbach. 72—Motion Picture Co v. Indep Picture Co. 74—Maryland Dredging Co v. Neale. 75—In re White.

UNITED STATES CIRCUIT COURT—Ray, J.—Preferred case. 167—Elchorn v. C R R of N J. 189—Hasbrouck v. Central N E Ry. 200—Wendell v. Willetts. 234—Furman v. L V R R.

UNITED STATES CIRCUIT COURT—Hough, J.—Preferred calendar. 198—Tyrell v. N Y, N H & H R R. 199—Zaccaria v. same. 177—Mezzacapo v. Penn R R. 186—Miller v. same. 236—Doig v. C R Ry. 214—Handy Pail v. Felger. 44—Columbia Const Co v. McBride. 248—Tuite v. N Y, N H & H R R R Co. 238—Simonson v. same.

UNITED STATES CIRCUIT COURT—Hazel, J.—Equity calendar. 43—Rajah Auto and Supply Co v. Grossman. 45—Wulkan & Kallman Glass Co v. Selkowitz Brothers.

UNITED STATES DISTRICT COURT—Holt, J.—Admiralty. 224—Rice v. Tug James Ray. 210—Jaggs v. S S Minnesota.

STATE.

SUPREME COURT—Special Term—Part I.—Bischoff, J.—1 to 188—Election cases. Litigated motions. 1—Nat Surety Co v. Borough Bank. 2, 3—In re New Amsterdam Gas Co. 4—In re McCrea. 5—Wiener v. Wiener. 6—Crompton v. Seich. 7—Norman v. Board of Education. 8—State Bank v. Habel. 9—Peck v. Pell. 10—Pell v. Pell. 11—State Bank v. European Fur Co. 12—Davidowitz v. Bininovitz. 13—Dickinson v. Tysen. 14—Erier v. Miller. 15—Siegel v. N Y City Ry. 16—Same v. same. 17—Colson v. Bklyn Union Elev R R Co. 18—Jacobowitz v. B H R R Co. 19—Miller v. B U Elev R R Co. 20—Adams v. Johnson. 21—B H Scheftels & Co v. Hill Pub Co. 22—Sheftels v. same. 23—Apollo Woolen Co v. Stearns. 24—Chatillon v. Leonardi Hotel Co. 25—Ormes v. Winant. 26—Hall v. Hall. 27—Hochman v. Nassau Elec R R Co. 28—Grant v. Atlantic Terra Cotta Co. 29—In re U S Fidelity, &c, Co. 30—Illinois Surety Co v. Rosenblum. 31—In re Morales. 32—Shipman v. Reiss. 33—Finkebrand v. Pash. 34—Gibbons v. Western Elec Co. 35—Bull v. City of N Y. 36—Hall v. McDonald. 37—Ottinger v. Bennett. 38—Moran v. Richmond. 39—Wilkinson v. Mitchell. 40—Brown v. Int R T. 41—Bergman v. Weinstein. 42—Kotsarles v. Friedman. 43—In re Rich. 44—Bunnell v. Loebinger. 45—United Metals Selling Co v. Am Smelting, &c, Co. 46—Freeman v. Levy. 47—Weir v. Sec Transfer, &c, Co. 48—Muller v. Aristocratic. 49—Tuthill v. Schinasi. 50—In re Andrewes v. Moist Mfg Co. 51—Herman v. Greater N Y Mineral Water Co. 52—In re Ceballos. 53—Bank for Savings. 54—Jackson v. Hellenic Steam Nav Co. 55—Olcott v. same. 56—Waterloo Woolen Mfg Co v. Butlery. 57—Barron v. Taubel. 58—Morales v. Klopsch. 59—Martin v. Anglo-American Authors' Assn. 60—Cohen v. Glick. 61—Radloski v. Radloski. 62—In re Taylor. 63—In re U. S. Fidelity, &c, Co. 64—Cohen v. Imperial Auto Co. 65—Cordill v. Shubert Theatrical Co. 66—Coutant v. Mason. 67—Romaniello v. San Rocco Socy. 68—Scherer v. Santini. 69—Fowler v. Babcock. 70—Kemp v. St. Vincent's Hospital. 71—Jencks v. Wilson. 72—Fortescue v. Fishman. 73—Mogulesto v. B H R R. 74—Sheppard v. same. 75, 76—Brook v. B U Elev R R. 77—Levine v. Nassau Elec R R. 78—Dux v. Goldmount Realty Co. 79—White v. Nevins. 80—Kayton v. Chew. 81—Mogulesko v. Sea Beach Ry. 82—Same v. B H R R. 83—Barber v. Flint. 84—Keller v. Am Battlers' Pub Co. 85—Barber v. Flint. 86—Baker v. Jungman. 87—Blumenthal v. London Realty Co.

SUPREME COURT—Special Term—Part II.—McCall, J.—Ex parte business.

SUPREME COURT—Special Term—Part III.—Greenbaum, J.—Motions. Demurrers. 37, 38, 39, 40—Furniss v. Furniss. Preferred causes. 1145—Cosmas v. Ahearn. 1593—Evesson v. Hebberd. 1562—Radlowski v. Radlowski. General calendar. 1—Steel v. Smith. 944—Elwell v. Elwell. 611—Fitz Gerald v. Dougan. 678—Holahan v. Goodman. 684—McCarthy v. McCarthy. 975—Tysen v. Tysen. 790—Tubbiolo v. Stevenson Brew Co. 639—Tannenbaum v. Tannenbaum. 800—Kirshner v. Kirshner. 804—Ellis v. Hurst. 908—Middleton v. Middleton. 939—Hatzel v. City of N Y. 943—Goldzier v. Fuerst. 960—Andrews v. Andrews. 342—Martin v. Flood. 172—Chatillon v. Leonard Hotel Co. 198—Lummis v. Spingarn. 595—Ziemer v. Graf.

SUPREME COURT — Trial Term — Part I., O'Gorman, J., (Criminal Term.) 1—Jacob Rauss. 2—Fannie Morton. 3—Joseph Schepet. 4—Giuseppe Marone. 5—Fannie Veck. 6—James Kelly. 7—George Miller. 8—Harry Hargan. 9—Tacchinette Oreste. 10—Samuel Klein. 11—John Burns. 12—Robert Ferguson. 13—Salvatore Locera.

SUPREME COURT — Trial Term — Part II.—Giegerich, J.—1767 — Peterson v. Kirchner. 2505—Koles v. Borough Park. 2256—Fox v. Con Rosedale Cement Co. 2314—Levy v. Stanford. 2144—People ex rel Zechowy v. Cong First Ostrer Osew Sholem. 2548—Newman v. Newman. 1784—O'Brien v. Osterwise. 2036—Baer v. Swartwout. 2244—O'Beirne v. Kelly. 2193—Kelly v. Brower. 2282—McDermott v. N Y Sav Bank. 2464—Venuto v. Lizzo. 2591—Chaiman v. Chaiman. 1874—Danziger v. Danziger. 2455—Vegell v. Rosenthal. 2196—Wolf v. Ostrander. 2507—Dober Trust Co v. Welch. 2309—Mutual Alliance Trust Co v. Liebeskind. 1926—Penn Cement Co v. Moran.

SUPREME COURT—Trial Term—Part III.—Davis, J. 58—Maas v. Brooklyn Heights R. R. 73—Brenner v. Whitridge. 62—Seifert v. Joline. 52—Pound v. Joline. 64—Klein v. Int R T Co.

SUPREME COURT—Trial Term—Part VIII.—Platzek, J. 403—Reilly v. O'Rourke Co. 233—Galizio v. McGuire. 412—Clark v. Swift Co. 427—O'Farrell v. Reeber. 454—Marren v. Hegeman Co. 8,341—Mattson v. Otis Elev Co. 8,363—Cont A P Co v. H & M Ry. 177—Cont Asphalt Co v. Hudson & Man Co. 282—Andern v. Mail & Express Co. 492—Striker v. N Y Taxicab Co. 500—Lynch v. City of N Y. 501—Delaney v. same. 509—Garrek v. City of N. Y. 8194—Lazarovitz v. Sussman. 265—Steidel v. Galligan. 112—Pirolo v. Hinkle. 553—Muller v. Aristocratic Pub Co. 32—Sullivan v. Alton. 484—Bartunek v. Federman. 338, 339—Kane v. Bessey. 435—Rahdim v. Faour. 436—O'Rayet v. same. 302—Strausser v. Swartz. 247—Ship v. Freidenberg.

SUPREME COURT—Trial Term—Part XIV.—Newburger, J. 432—Read v. Stokes. 510—Alexander v. Am Encaustic Tiling Co. 2148—Wiseman v. Blome. 678—Abramson v. France. 682—Hotaling v. De Witt. 701—Mahoney v. City of N Y. 426—Perlman v. Banner. 535—Universal Talking Mach Co v. Rose. 452—Paskusz v. Phila Cas Co. 571—Eisner v. Cohen. 578—Midgley v. Eastern Life Ins Co. 582—Dennis v. Stock, Grain and Provision Co. 631—Universal Adding Mach Co v. Mercantile Natl Bank. 696—Wolf v. Blumenthal. 95—Vroom v. Light. 1636—Cohen v. Sun Ins Co. 250—Place v. Starin. 525—Scherick Drug Co v. Waldorf-Astoria Segar Co. 149—Schultheis v. Caughey. 705—Matthews v. Grombach. 132—Bickerstoff v. Weis. 122—Saltzman v. Poldstein. 276—Wais v. Handin. 310—Welch Motor Car Co v. O'Brady & Son Co. 134—Howard v. Bank of Metropolis. 638—Vergesslich v. Heimerdinger Co. 265—Crane v. Baker. 225—Lippincott v. Sgeftel. 263—Kessler & Co v. Lund. 547—Philbrick v. Golding. 638—Schoenfeld v. Foundation Co. 615—Odell v. Prince. 663—Levine v. Foundation Co. 714—Seigl v. Bernstein. 715—Voska, Foelsch & Sidlo v. Manchester M. Co. 734—Gray Co v. City of N Y.

SURROGATES' COURT—Chambers—Thomas, S. Estate Ursula Auer. Wills for probate. John L Haggerty, Lucy R Peck, Jane P Hederick, Antonia Seikamp, Nettie Nussbaum, Adolph Marx, Meta Gutending, Jane Dwyer, Emma Meyer, Zebedee Funn, Malvina J Higgins, Jane Wilson, Margaretha Oberle.

SURROGATES' COURT—Trial Term—Cohalan, S. Estate Catherine Victory.

CITY COURT—Trial Term—Part I., Smith, J.; Part II., Green, J.; Part III., La Fetra, J.; Part V., Donnelly, J.; Part VI., Lynch, J.; Part VII., Schmuck, J.; Part VIII., McAvoy, J. Calendar called in Trial Term, Part III., at 9:45 A. M. 1049—Chast v. Kriegel. 1056—Kirschner v. Joline. 1065—Diamond Paper Mills Co v. Independent Peerless Pattern Co. 788—Egan v. Iron Steamboat Co. 636—Palousky v. Harzfeld. 632—Denzer v. Kaminer. 742—Gillies-Campbell Co v. Douchlan. 1068—Arnold v. Dressner. 1072—Schwartz v. Hamburg-Am Line. 1075—Kalfon v. Kling. 1079—Cacciato v. Clarence L. Smith Co. 1084—Lipshitz v. Interborough R T Co. 1085—Weiss v. Joline. 1088—Owler v. Joline. 1094—De Lamateo v. Joline. 1095—Hansen v. Joline. 1096—Pelittere v Linch. 1108—Nixon v. Cohen. 1111—Andreone v. Folco. 705-706—Watel v. Meisterless. 726—Meisterless v. Ungar. 556—Anthony v. United Mach, &c., Co. 787—Abe Brill Co v. Glasberg. 802—Goodkind v. Metuchen Realty Co. 662—Hess v. Investors & Traders R Co. 568—Paine v. Smith. 348—Harvey v. Casey. 1001—Moore v. Knetzer. 1031—Arida v. Frankfort, &c., Ins Co. 1046—Barella v. Degnon Cont Co. 2814½—Lederer v. Aetna Ind Co. 497—Perelmuth v. Fox. 1067—Shroat v. Bock. 1229—Herman v. Benison. 1051-1052—Rosenfeld v. Fischer.

CITY COURT—Trial Term—Part IV.—Finelite, J. — 2452 — Lehmeyer v. Moses. 2495 — De Motta v. Avenia. 2463—Equitable Trust Co v. Newman. 2488—United Plumbers' Supply Co v. J F Walsh Const Co. 2429—Kimbel v. Hartog & Bernhauer. 2476—Cangiolosi v. Peoples 2477—Locasio v. same. 2503—Wallenstein v. Van Dorn. 2482—Michaelis v. Abraham. 2473, 2474—Penn Cement Co v. Moran. 225—Commonwealth Clothing Co v. Aetna Bond & Realty Co. 2499—Murdoch v. Miller. 2504—Rosenberg v. Levene. 2507—Grimoldi v. Germansky Const Co. 2448—Kyle v. Ball. 2471—Davis v. Van Schirck. 2455—Lieberman v. Sarasohn. 2496—McDermott v. Stella. 2493—Mintz v. Cunningham & Shand Const Co. 2514—Lawrie v. Finkelstein Bros Co.

Referees Appointed—New York.

SUPREME COURT — McCall, J. — Persch v. Persch — Phoenix Ingraham. Kingsland v. Maidhof—James F Higgins. Bradhurst Av Co v. Welch — Royale E T Riggs. Dickinson v. Dickinson—Samuel J Goldsmith.

SUPREME COURT—Greenbaum, J.—Micolina v. Quinn & Smith—Samson Lachman. Weingartner v. Wash Park Imp Co.—Daniel S. Hays.

Receivers Appointed—New York.

SUPREME COURT—McCall, J.—Minnie Wallner v. Twenty-fifth St Const Co, (2)—Harry E Herman. Rose Kalmus v. Chas A Pecara—Herman Heinemann.

SUPREME COURT — Bischoff, J. — Henry C Freeman v. Sam Levy—Albert Sanders.

SUPREME COURT—Delehanty, J.—Earnest R Eckley v. Wm Bellinger—Sol Tekulsky. Walter J Clarke v. Meyer Greenberg—Geo W Clune.

Brooklyn Calendars.

SUPREME COURT—Kings County.—All causes from 3501 to 4000 will be called on Monday, Oct. 31, 1910, at 2 P. M., in Room 35, Part I., Trial Term. The answer must be "ready" or "off." Ready will only mean that the cause is to go on a list of causes from which following day calendars will be made up. Causes marked "off" cannot be restored until 4,500 shall have been reached.

SUPREME COURT—Special Term—Crane, J.—327—Lowry v. Lowry. 178—Roake v. Sullivan. 120—Baucher v. Stewart. 305—Klein v. Mechanics and Traders' Bank. 78—Miller v. Loncao. 193—Kiersted v. Frakes. 227—Kalkstein v. Klein. 309 and 310—Crane v. Rosendorf. 139—Gouch v. Gouch. 489—Sullivan v. Sullivan.

SUPREME COURT—Trial Term—Part I., Garretson, J.; Part III., Jaycox, J.; Part IV., Kelly, J.; Part V., Marean, J.; Part VI., Clark, J.; Part VII., Blackmar, J. 9928—Anna S. Oelrich, an alleged incompetent. 2845—Eglinton v. B H R R. 3217—Bruno v. Standard Oil Co. 3263—Miller v. Boardman. 3160—Steenmetser v. B H R R. 3284—Plato v. same. 3289—Simon v. Lamphear. 3292—Divorken v. same. 3299—Mooney v. Carlin. 3304—Crockett v. C I & B R R. 3305—Campbell v. B H R R. 3307, 3308—Colyer v. Barrett. 2035—Schad v. B, Q Co & Sub R R. 8842—Ewell v. Douglass. 9920—Thompson v. Thompson, Funk, et al. 9277—Buckley v. Reid et al. 4118—McCue v. B H R R. 1101—Kelly v. R C Church of Assumption. 2916—Caronaona v. Pomeranz. 3312—Tattan v. Nassau R R. 3313—Tablinsky v. B H R R. 3314—Flanagan v. City of N Y. 3315—Lawes v. Concord Const Co. 3316—Epstein v. B, Q Co & Sub R R. 3322—Bennett v. Nassau R R. Warkowitz v. Rosenberg. 3327—Turner v. C I & Gravesend R R. 3328—Riley v. Nassau R R. 3331, 3332—Ulrich v. Nassau R R. 3334—De Sisto v. Contrastano. 3335—Popkin v. Green. 3337—Nelson v. Wald. 3338—Shepman Mtg Co v. Sussman. 3339—Koeppe v. Nassau R R. 3340, 3341—Rutherford v. B H R R et al. 3345—Eklund v. Newman. 3348—Harter v. Nassau R R. Highest number reached on regular call, 3394.

Queens County.

SUPREME COURT.—The Special Term appointed to be held in and for Queens County, at the County Court House, in Long Island City, on Tuesday, November 1, 1910, is adjourned until the second Monday of November, Nov. 14, 1910.

COUNTY COURT—Trial Term—Humphrey, J.—68—O'Lean v. B'klyn Union Elev Ry. 71—McDougall v. Jockers et al. 72—Lamb v. B'klyn Union Elev Ry. 28—Garguile v. B H R R. 14—Byrnes v. same. 74—Parsells v. N Y & Q Co Ry. 38—Stroud v. B H R R. 61—Asher v. same. Remainder of calendar passed for the term. Highest number reached on calendar, 80.

SUPREME COURT—Trial Term—Kapper, J.—553—Kalowski v. C. I & B Ry. 915—Eill, as administratrix, v. Diamond et al. 767—Lynch v. Pelham Park & City Island Ry. 982—Osterhold v. Star Co. Remainder passed until Friday, Oct. 28. Highest number reached on calendar, 1086.

Westchester County.

COUNTY COURT—Platt, J.—1846—Griffin v. Greer. 1847—Miller v. West Street Ry Co. 1865—Terzi v. Longo. 1870—Conlon v. Mallon. 1873—Banks v. Thompson. 1878—Montagniro v. Troy. 1884—Yonkers Plumbing Supply Co v. Berg. 1842—Robak v. Moll. 1872—Donnelly v. Horan.

SUPREME COURT—Special Term—Tompkins, J.—220—Bystrom v Bystrom. 244—Fowler & Sellars Co v. Jewish Prot and Aid Socy. 232—Badt v. Lang. 187—Barr & Co. v. Pierpoint et al. 221—Hickey v. Beattie. 285—Young Bros Lumber Co v. Wright et al. 217—Carpenter, Jr. v. Gaberrit et al.

AUTUMN RESORTS.
1 time per line, 20c. 7 times, consecutively, $1.26. 30 times, consecutively or every other day, $5.00

NEW JERSEY—Atlantic City.

AUTUMN RESORTS.
1 time per line, 20c. 7 times, consecutively, $1.26. 30 times, consecutively or every other day, $5.00

NEW JERSEY—Atlantic City.

ATLANTIC CITY
NEW JERSEY
The name suggests relaxation, bright sunny days, a haven of white beach and sea where a visit will be found as entertaining as it is exhilarating. Leading hotels always open.
TRAYMORE CHALFTONE
GALEN HALL HADDON HALL

NEW JERSEY—Montclair.

40 Minutes from Broadway
All Auto Roads Lead to
"The Montclair"
(Grill) On the Mountain Top Montclair, N. J.

NEW JERSEY—Lakewood.

BARTLETT INN
THE ONLY EUROPEAN PLAN HOTEL IN LAKEWOOD, N.J.
Write for illustrated booklet and rates.

OAK COURT HOTEL,
LAKEWOOD, N. J.
A family hotel notable for a quiet air of domesticity and a homelike atmosphere.
ARNHOLT & SPANGENBERG, Props.

THE WILTSHIRE Virginia Ave. and beach. Ocean view. Greatly improved and refurnished. Cap. 350. Private baths, running water in rooms; elevator; porches, &c. Music. Special—$12.50 up weekly. $2.50 up daily. Booklet.
SAMUEL H. ELLIS.

Marlborough-Blenheim
ATLANTIC'S NEW FALL SEASON.
JOSIAH WHITE & SONS COMPANY.

ATLANTIC CITY IS MOST ATTRACTIVE during these beautiful October Days.

Ask Mr. Foster—Free information. Flatiron Building Arcade.

NEW ENGLAND—Massachusetts.

The East **NORTHFIELD** MASS.
Open all the year
Ideal Surroundings
Among the "Franklin Hills"
Only 190 Miles from New York.
Garage and Livery
Modern Hotel at Moderate Rates.
Send for illustrated descriptive booklet.
A. G. Moody, Mgr. H. S. Stone, Asst. Mgr.

AUTUMN RESORTS.
1 time per line, 20c. 7 times, consecutively, $1.26. 30 times, consecutively or every other day, $5.00

NEW JERSEY—Summit.

PARK HOUSE,
Summit, N. J.
Select family hotel. Open all the year. Special Fall and Winter rates. Booklets.

FOREIGN HOTELS AND RESORTS.

CORONATION OF KING GEORGE.
For London and Country Houses for next season in England apply to
KNIGHT, FRANK & RUTLEY,
20 Hanover Square,
London, W.

PENNSYLVANIA—Canadensis.

NEW SPRUCE CABIN INN.
Rooms en suite and with private bath; bowling, tennis, pool, shooting in season; booklet. W. J. & M. D. Price.

PURCHASE AND EXCHANGE.

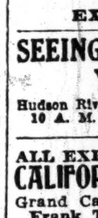

The Antique Furniture Exchange
13-15 W. 28TH ST., NR. B'WAY.
The leading antique shop.
"By far the largest collection and much the lowest price"; all goods sold on commission basis regardless of antiquity, history, or value.
This is headquarters for bargains.

HOTELS AND RESTAURANTS.

HOTEL HERMITAGE
7th Av.—42d—B'way.
Unusual Cooking—Old Wines—Good Music.
AFTER THEATRE SUPPERS.
SUNDAY TABLE D'HOTE DINNER, $1.00.

Brooklyn.

HOTEL BOSSERT
MONTAGUE AND HICKS STS.,
"ON THE HEIGHTS," BROOKLYN, N. Y.
NEW HIGH-CLASS HOTEL
Absolutely Fireproof.
EUROPEAN PLAN.
Unfurnished Suites of Rooms rented by the year only. Furnished Rooms or Suites by the day, week, month or season. Restaurant a la Carte, open until 1 A. M. Orchestra Evenings. Dinner de Luxe served from 6 to 9, $1.50, Sundays and Holidays. Most accessible to Subway, "L," and all surface cars.
WALTER M. BRIGGS, Mgr.

EXCURSIONS AND TOURS.

SEEING NEW YORK YACHT The Original Boat $1.00 ROUND TRIP
Tel., 4944—Gramercy.
Hudson River Day Line, foot W. 42d St., North River, 10 A. M. and 2:30 P. M. every day and Sunday.

ALL EXPENSE
CALIFORNIA, COLORADO ROCKIES
Grand Canyon, 30 days.............$274.75
Frank Tourist Co., 396 Broadway, N. Y.

TRAVELERS' GUIDE—STEAMBOATS.

FALL RIVER LINE
(Splendid Steamers—Splendid Service)
The business man's route to Boston—
—Go by the Fall River Line the next time you have business in Boston—
You save a day this way.
Fall River Line steamers leave New York, Pier 19, North River, foot of Warren Street, at 5:00 P. M. Get you to Boston as early as 7 o'clock next morning—later if you like.
Fare to Boston........$4
Telephone 5121 Cortlandt for information
City Ticket Office—171 Broadway.

HUDSON RIVER NIGHT LINES

PEOPLES LINE To Albany — STR C. W. MORSE or ADIRONDACK — Daily (Sunday excepted) Pier 32, N. R., 6 P. M. Saturday night Str. connects with D. & H. train Sunday morning for Rutland, Plattsburg, Montreal.

CITIZENS LINE To Troy — New Str. TROJAN or RENSSELAER. Pier 46 N. R., 6 P. M. daily (Saturday excepted). Sunday Steamer stops at Albany in either direction. Splendid accommodations.

Best service. Direct rail connection at Albany and Troy for points North, East and West. Horses and automobiles carried at reasonable rates.

"THE PUBLIC BE PLEASED."
COLONIAL LINE
BOSTON Via Boat and Rail........$2.65
PROVIDENCE, Boat Direct..........1.75
WORCESTER, via Boat and Rail......2.65
FALL RIVER, via Boat and Rail......2.00
Week days and Sundays at 5:30 P. M., from Pier 39, N. R., foot of W. Houston St.
ALL OUTSIDE ROOMS—FINEST SERVICE.
'Phones, Spring 9491 and 9492.

FOOTBALL AT WEST POINT
ARMY-HARVARD, OCT. 29th
STEAMER HENDRICK HUDSON
Will run special for this game, leaving Desbrosses St. 10:20, W. 42d 10:40, W. 129th 11:00 A. M. Arriving at West Point in time for Full Dress Inspection before the game. Return immediately after game, reaching New York in time for Theatres. Tickets $1.25 each (not including admission to game.)
HUDSON RIVER DAY LINE.

JOY LINE $2.40 TO **BOSTON** VIA BOAT & RAIL.
Providence Direct, $1.50 | Worcester, $2.40
Every week day, 5:30 P. M., from Pier 19, East River.
NEW MANAGEMENT. IMPROVED SERVICE.
City Ticket Office, 290 Broadway, N. Y.

HARTFORD LINE
From New Pier 19, East River, foot of Peck Slip, daily except Sunday, at 5 P. M., for Connecticut River landings. Write for illustrated folder.

CATSKILL EVENING LINE
Steamers leave week days, foot of Christopher Street, Pier 43, N. R., 6:30 P. M.

CENTRAL-HUDSON LINES,
Daily steamers for Newburgh, Poughkeepsie & Kingston, Pier 24, N. R., foot Franklin St.

TRAVELERS' GUIDE—STEAMSHIPS.

BRAZIL
and All Argentine Ports
by the Large, New and Fast Passenger Steamers of the
LAMPORT & HOLT LINE
Sailing from New York 5th and 20th each month.
16 DAYS TO RIO JANEIRO
28 DAYS TO BUENOS AYRES
For rates, etc., apply local ticket Agents, or
BUSK & DANIELS, General Agents
301 Produce Exchange, New York

AUTUMN TOURS
Special Trips. Independent Daily Tours to All Resorts, including Atlantic City, Old Point, Washington, Richmond, Natural Bridge, etc. Send for booklet giving rates of all tours. MARSTERS TOURS, 31 W. 30th St., New York City.

BY SEA TO MAINE
The Most Charming
Short Sea Trip on the Atlantic Coast.
Sailings from New Pier 20, East River, New York, Tuesdays, Thursdays and Saturdays at 5 P. M. For full information and illustrated descriptive booklet apply to
MAINE S. S. CO., 290 Broadway, N. Y.

TRAVELERS' GUIDE—STEAMSHIPS. | **TRAVELERS' GUIDE—STEAMSHIPS.**

INTERNATIONAL MERCANTILE MARINE LINES

NEARBY SAILINGS
Minnewaska Oct. 29, 7:30 A. M.
St. Louis Oct. 29, 10:00 A. M.
Vaderland Oct. 29, 11:00 A. M.
Baltic Oct. 29, 3:00 P. M.
Oceanic Nov. 2, 3:00 P. M.

All our steamers have Wireless Telegraph and Submarine Signals.
ATLANTIC TRANSPORT LINE. London Direct.
AMERICAN LINE. Plymouth—Cherbourg—Southampton.
RED STAR LINE. Dover—Antwerp—Paris
WHITE STAR LINE. Queenstown—Liverpool.
WHITE STAR LINE. Plymouth—Cherbourg—Southampton.

CRUISES West Indies Spanish Main PANAMA CANAL S.S. NEW YORK Jan. 28 Mar. 4 1911 Send for Particulars

American Line Pier 62 N. R.
Plymouth—Cherbourg—Southampton
St. Louis..Oct. 29, 10 AM | St. Paul..Nov. 12
New York...Nov. 5, 10 AM | Philad'a...Nov. 19

Atlantic Transport Line
New York—London Direct Pier 58 N. R.
Min'waska.Oct. 29, 7:30 AM | Min'haha.Nov. 12
Min'polis.Nov. 5, 11:30 AM | Min't'ka..Nov. 19

Red Star Line Pier 59 N. R.
New York—Dover—Antwerp—Paris
Vaderland..Oct. 29, 11 AM | Finland..Nov. 23
Lapland.....Nov. 9, 10 AM | Kroonl'd.Nov. 30

White Star Line Piers 60 & 61 N. R.
Plymouth—Cherbourg—Southampton
Oceanic.......Nov. 2, 3 PM | Adriatic.Nov. 16
Majestic......Nov. 9, 3 PM | Teutonic.Nov. 23
New York—Queenstown—Liverpool
Baltic.......Oct. 29, 3 PM | Cedric...Nov. 12
Celtic.........Nov. 5, noon | Arabic...Nov. 19
New York and Boston to
RIVIERA—ITALY—EGYPT
The Azores, Madeira, Gibraltar, Algiers, Villefranche, Genoa, Naples, Alexandria
✱CEDRIC (21,035 tons)....Jan. 11, Feb. 22
✱CELTIC (20,904 tons)...Jan. 25, Mar. 8
✱Largest Steamers to the Mediterranean.
Canopic.Oct. 29, 9 AM | Romanic.......Feb. 4
Romanic.Nov.30,12 n'n | Romanic.......Mar. 18
Canopic.Dec.7,2:30 PM | Cretic.........Mar. 29

PASSENGER OFFICES, 9 B'WAY, (TEL. 2100 RECTOR.) AND PIER 62 N. R., (WEST 23D ST.,) N. Y.

FLEET OF 385 VESSELS | **HAMBURG-AMERICAN LINE** | SEA-GOING HOTELS SAFETY-COMFORT

LONDON—PARIS—HAMBURG
Moltke...............Oct. 29, 2 P. M.
†Kaiserin Aug. Vic...Nov. 5, 11 A. M.
*Pennsylvania .....Nov. 12, 2 P. M.
†Bluecher..........Nov. 19, 11 A. M.
†Unexcelled Ritz-Carlton a la Carte Restaurant, Gymnasium, Electric Baths, Elevator, Palm Garden. *Second cabin only.
EXCELLENT SERVICE ON THE NILE.

EUROPE

GIBRALTAR, NAPLES, GENOA
†*S. S. CINCINNATI...Nov. 3, 10 A. M.
*S. S. CLEVELAND....Dec. 6, Jan. 28
*S. S. CINCINNATI...Jan. 5, Feb. 14
*New, 17,000 tons. Elevator, Electric Baths, Gymnasium, etc. †Calls Gibraltar, Algiers, Palermo, Genoa, (omitting Naples.)
Tourist Dept. for Trips Everywhere.

PLEASURE CRUISES
THE ORIENT, WEST INDIES, SOUTH AMERICA, AROUND THE WORLD.

THREE DELIGHTFUL CRUISES TO THE
WEST INDIES
Leaving New York
JAN. 24, FEB. 25, MARCH 28, 1911

The 12,500 ton Steamship MOLTKE, largest steamer sailing to the Spanish Main, West Indies, Panama Canal and Bermuda, 28 day cruises, $150 up. 16 day cruise, $85 up.

Write for Detailed Itineraries of All Cruises.
HAMBURG-AMERICAN LINE, 41-45 Broadway, N. Y.

AGWI LINES

ATLANTIC, GULF & WEST INDIES S. S. LINES
Clyde Line—Mallory Line—Porto Rico Line—Ward Line.

Florida Tues., Wed., Fri. & Sat., direct to Jacksonville. Scenic daylight and searchlight trip through St. John's River.
Carolinas Tues., Wed., Fri. and Sat. to Charleston for all points Southwest.
Georgia Mon. and Thurs. to Brunswick, Ga., connecting for all points in Georgia, Florida, Alabama.
Daily service, except Sundays, from Pier 36, North River, the only steamers from New York direct to above points.
CLYDE STEAMSHIP COMPANY,
General Office, Pier 36, North River, N. Y.

Cuba Sailings for Havana each Thursday and Saturday; connections for Santiago and other Cuban points.
Mexico Sailings each Thursday for Progreso and Vera Cruz, Friday for Tampico; connections for interior points.
Bahamas Sailings alternate Fridays for Nassau, increased to weekly sailings in Winter. New American twin screw steamships, excellent cuisine, large, comfortable rooms, salons, and lounging decks.
NEW YORK & CUBA MAIL S. S. CO.,
General Office, Pier 14, East River, N. Y.

Write for AGWI NEWS, a magazine describing the American Mediterranean.
CITY TICKET OFFICE, AGWI LINES, 290 BROADWAY. 1

North German Lloyd
Algiers, the Levant, Egypt, India, and the Far East are Ideal Winter Resorts.
Especially Low Rates to Australia, Tasmania and New Zealand via Europe and the Suez Canal.
Write for Booklets.

LONDON—PARIS—BREMEN
TUESDAYS 10 A. M.
Express Sailings.
Kr. Wm. II..Nov. 1
Kr. W. d. Gr.Nov. 8
Cecilie.......Nov. 15
G. Wash'n...Nov. 22

THURSDAYS 10 A. M.
Twin-Screw and Fast Mail Sailings.
Barbarossa...Oct. 27
F'd'h d. Gr...Nov. 3
G. Kurfuerst.Nov. 10
P. F. W.(n'w).Nv. 17

GIBRALTAR—ALGIERS—NAPLES—GENOA
SATURDAYS 11 A. M.
P. Irene........Nov. 5 | *Berlin (new)...Nov. 19
K. Luise........Nov. 12 | K. Albert.......Dec. 3
*Omits Algiers.
Connections made for all Mediterranean, Black Sea and Far Eastern Ports. Wireless and Submarine Signals. Travelers' Checks Good All Over the World.
Independent Around the World Trips.
OELRICHS & CO., Gen. Agts., 5 B'way, N. Y.

CUNARD Piers foot West 14th St., N. R. Offices, 24 State Street, opposite Battery.
Largest, Fastest, Finest Ships afloat. Wireless Telegraph, Submarine Signal.
MOST EXPEDITIOUS ROUTE.
LONDON PARIS BERLIN VIENNA
DIRECT via FISHGUARD
Queenstown—Fishguard—Liverpool.
Caronia, Nov. 2, 10 A. M.
Fishguard and Liverpool.
Mauretania, Nov. 9, 9 A. M.; Nov. 30.
Lusitania, Nov. 16, 9 A. M.
GIBRALTAR GENOA NAPLES TRIESTE FIUME
Pannonia.Oct. 27, noon | Carpathia ....Dec. 8
Ultonia..Nov. 10, noon | Pannonia.....Feb. 25
SPECIAL CRUISES
RIVIERA ITALY EGYPT
Madeira Gibraltar Algiers Villefranche Genoa Naples Alexandria Fiume. *Omits Alexandria.
Carmania 20,000 tons.*Nov.26, Jan. 7, Feb. 18
Caronia 20,000 tons...............Jan. 21.......
Franconia 18,000 tons. new steamer. March 11

FABRE LINE
The French Mediterranean Line.
Azores—Naples—Villefranche—Marseilles.
Roma ....Oct. 27 | Germania ...Nov. 17
Venezia ....Nov. 10 | Sant' Anna...Nov. 26
ITALY—RIVIERA—FRANCE.
Special Winter Voyages, S. S. SANT' ANNA, Jan. 18, March 4, Apr. 15. Making all calls.
All steamers equipped with wireless.
J. TER KUILE, G. P. A., 33 B'way, N. Y.

BERMUDA
The Ideal Autumn Tour
Departures every Saturday
TWIN SCREW S. S. **BERMUDIAN** Quebec S. S. Co. Oct. 29, Nov. 12, 26
STEAMSHIP **TRENT** Royal Mail S. P. Co. Nov. 5, 19, Dec. 3.
9 or 11 Day Tours, including Tickets, Hotels, Drives, etc. $50.00 Up.
THOS. COOK & SON
245 Broadway, 264 and 553 Fifth Ave., 649 Madison Ave., New York.

The Royal Mail Steam Packet Co.
Winter Cruises West Indies
3 Cruises de Luxe by New Twin Screw R.M.S.P. "AVON," 11,073 tons, from New York, Jan. 21, 28 days; Feb. 18, 32 days; March 25, 19 days, visiting West Indies, Spanish Main, and Panama Canal. Rates $5 Per Day and Up. Sanderson & Son, Agts., 22 State St., N. Y.

ANCHOR LINE
GLASGOW via LONDONDERRY
California.Oct. 29, 3 P. M. | Columbia, Nov. 12 3 P. M.
Furnessia, Nov. 5, 9 A. M. | Caledonia, Nov. 19, 9 A. M.
FIRST CABIN, $67.50 AND $72.50.
SECOND CABIN, $45 AND $47.50.
THIRD CLASS, $30 AND $31.25.
HENDERSON BROTHERS, 17-19 Broadway.

OLD DOMINION LINE.
DAILY SERVICE.
For Old Point Comfort, Norfolk, Portsmouth, Pinner's Point, and Newport News, Va., connecting for Petersburg, Richmond, Washington, D. C., and the entire South and West.
Freight and Passenger Steamers sail from Pier 25, N. R., foot of North Moore St., every week day at 3 P. M.
W. L. WOODROW, Traffic Manager.

CRUISES AND SERVICES
—TO—
CUBA, JAMAICA, PANAMA CANAL, etc.
Splendid Steamers offering unexcelled cuisine and appointments, opportunities for delightful cruises to the West Indies, visits to the Panama Canal, interesting ports in Central and South America.
THROUGH TICKETS TO AND FROM WEST COAST POINTS.
23-25 DAYS
COST ENTIRE ROUND TRIP $135-$140
—NEXT SAILINGS—
Pr. Sigism'd.Oct. 27 | Allemannia...Nov. 3
Sarina......Oct. 29 | Pr. Joachim..Nov. 5

CUBA SERVICE —WEEKLY TO— **HAVANA**
The Twin Screw S. S. HAMBURG, of 11,000 tons, will be placed in this service on Nov. 30 and will maintain weekly sailings with the steamers Altai and Alleghany. Largest passenger ship in Cuban trade
SEND FOR BOOKLETS TO
HAMBURG-AMERICAN LINE 41-45 Broadway, N. Y. **ATLAS SERVICE**

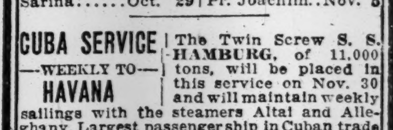

JAMAICA
Panama Canal
22-Day Cruise, New York to Jamaica, (indefinite stop-over privilege), Santa Marta and the Panama Canal, $125. Jamaica only and back, $85.50.
S. S. Metapan, specially built for tropical service, leaves next Thursday, 12 noon. Artificially cooled air in all staterooms.
UNITED FRUIT COMPANY,
17 Battery Place,
NEW YORK

FRENCH LINE
Compagnie Générale Transatlantique
Direct Line to Havre—Paris (France).
Sailing every Thursday, 10 A. M.
From Pier 57, North River, foot West 15th St.
*La Touraine..Oct. 27 | *La Lorraine..Nov. 17
*La Provence..Nov. 3 | *La Touraine..Nov. 24
*La Savoie....Nov. 10 | La Bretagne...Dec. 1
*Twin screw steamers.
SPECIAL SATURDAY SAILING.
One class (II) Cabin Passengers only.
*Chicago ....Oct. 29
GENERAL AGENCY, 19 State Street, N. Y.

RUSSIAN AMERICAN LINE 27 B'way, N. Y.
Twin-screw S. S. KURSK, Maiden Trip Nov. 19.
8½ days to Rotterdam, 11½ days to Libau.
S. S. BIRMA......Nov. 5
S. S. KURSK.......Nov. 19
First Class to Rotterdam, $50; Libau, $60.
Second Class to Rotterdam, $43; Libau, $50.
All outside rooms, wireless telegraph.
A. E. Johnson & Co., Gen'l Pass. Agts.

ITALIAN LINES
*NAVIGAZIONE GENERALE ITALIANA.
†LA VELOCE, (Fast Italian Line.)
‡ITALIA Societa di Navigazione a Vapore.
TO NAPLES AND GENOA DIRECT.
†Europa...Oct. 29, 1 PM | *D. D. Abruzzi...Nov. 12
‡Taormina..Oct. 31, 1 PM | *D. D. Aosta......Nov. 26
All large, new Twin Screw Steamers.
HARTFIELD, SOLARI & CO., 21 State St., N. Y.

CLARK'S "ARABIC" ORIENT CRUISE
FEB. 4. $400 up for 71 days. All Expenses. Two fine 6 mos. Round World Tours, $3,100 to $2,400; leave Nov. 19th and Jan. 25th.
FRANK C. CLARK, Times Bldg., New York

Shipping and Mails.

Miniature Almanac for To-day.

Sun rises..6:22 | Sun sets..5:05 | Moon rises.12:47

THE TIDES.

	High Water. A.M.	High Water. P.M.	Low Water. A.M.	Low Water. P.M.
Sandy Hook	3:22	3:29	9:24	9:56
Governors Island	3:58	4:05	10:05	10:31
Hell Gate	5:48	5:53	11:40	12:06

Arrived—Wednesday, Oct. 26.

SS Friedrich der Grosse, Bremen, Oct. 15.
SS Ciudad de Reus, Gijon, Oct. 8.
SS Diamant, Hamburg, Oct. 9.
SS Catalone, Huelva, Oct. 4.
SS Oceanic, Southampton, Oct. 19.
SS Santiago, Cienfuegos, Oct. 20.
SS Limon, Boston, Oct. 25.
SS Thora, Port Antonio, Oct. 20.
SS Hamilton, Norfolk, Oct. 25.
SS Delaware, Philadelphia, Oct. 25.
SS Capt. A. F. Lucas, Boston, Oct. 24.

Outgoing Steamships.

	Mails Close.	Vessels Sail.
SAIL TO-DAY.		
Barbarossa, Bremen	7:00 A.M.	10:00 A.M.
Touraine, Havre	7:00 A.M.	10:00 A.M.
Pannonia, Naples	———	12:00 M.
Hellig Olav, Christiansand	———	2:00 P.M.
Uranium, Rotterdam	———	———
Roma, Naples	———	3:00 P.M.
Monterey, Havana	9:00 A.M.	12:00 M.
Santa Marta, Jamaica	9:30 A.M.	12:00 M.
Prinz Sigismund, Hayti	11:00 A.M.	2:00 P.M.
Algonquin, Brunswick	———	1:00 P.M.
City of Savannah, Savannah	———	3:00 P.M.
SAIL TO-MORROW.		
Alliança, Cristobal	11:30 A.M.	3:00 P.M.
Florizel, Newfoundland	11:30 A.M.	2:00 P.M.
Matanzas, Tampico	———	12:00 M.
Mohawk, Jacksonville	———	3:00 P.M.
SAIL SATURDAY.		
St. Louis, Southampton	6:30 A.M.	10:00 A.M.
Baltic, Liverpool	11:30 A.M.	3:00 P.M.
Moltke, Hamburg	———	2:00 P.M.
Vaderland, Antwerp	———	11:00 A.M.
Minnewaska, London	———	7:30 A.M.
California, Glasgow	———	3:00 P.M.
Columbia, Naples	———	1:00 P.M.
Europa, Naples	———	11:00 A.M.
Chicago, Havre	———	3:00 P.M.
Bermudian, Bermuda	8:00 A.M.	10:00 A.M.
Zulia, Curacao	8:30 A.M.	12:00 M.
Carolina, San Juan	9:00 A.M.	12:00 M.
Oruba, Kingston	9:30 A.M.	12:00 M.
Havana, Havana	10:00 A.M.	12:00 M.
Algonquin, San Domingo	10:00 A.M.	1:00 P.M.
Sarnia, Inagua	11:00 A.M.	2:00 P.M.
Uller, St. Kitts	9:00 A.M.	12:00 M.
Proteus, New Orleans	———	12:00 M.
City of St. Louis, Savannah	———	3:00 P.M.
Asiatic Prince, Pernambuco	12:00 M.	3:00 P.M.
Huron, Jacksonville	———	1:00 P.M.
San Jacinto, Galveston	———	1:00 P.M.
Lampasas, Tampa	———	1.00 P.M.

Supplementary mails are open on the piers of the American, English, German, and French transatlantic lines until within ten minutes of the hour of sailing.

Incoming Steamships.

DUE TO-DAY.		
Mecklenburg	Hamburg	Oct. 13
Dora Baltea	Huelva	Oct. 9
Prinzess Irene	Naples	Oct. 14
San Giovanni	Naples	Oct. 9
Cheyenne	Algiers	Oct. 12
Osceola	Shields	Oct. 13
Bermudian	Bermuda	Oct. 25
Gerty	Almeria	Oct. 4
Niagara	Bremen	Oct. 12
El Mar	New Orleans	Oct. 22
Mohawk	Jacksonville	Oct. 24
DUE TO-MORROW.		
Provence	Havre	Oct. 22
Exeter City	Cape Verde	Oct. 14
Prinz Eitel Friedrich	Inagua	Oct. 23
Merida	Vera Cruz	Oct. 20
Metapan	Kingston	Oct. 23
El Alba	Galveston	Oct. 23
Lampasas	Tampa	Oct. 22
Concho	Galveston	Oct. 22
DUE SATURDAY.		
Kaiserin Auguste	Hamburg	Oct. 20
New York	Southampton	Oct. 22
Eugenia	Almeria	Oct. 16
Colon	Cristobal	Oct. 23
Ixia	Middlesboro	Oct. 16
City of Montgomery	Savannah	Oct. 26
Birma	Libau	Oct. 17

By Marconi Wireless.

SS Provence, incoming from Havre, was reported 990 miles east of Sandy Hook at 9:10 A. M. yesterday; due at her pier, if not delayed, Friday forenoon.

SS Birma, incoming from Libau, was reported 1,200 miles east of Sandy Hook at 6 P. M. of the 25th; due at her pier, if not delayed, Saturday morning.

SS San Giovanni, incoming from Naples, was reported 243 miles east of Sandy Hook at 6:15 P. M. yesterday; due at her pier, if not delayed, about noon to-day.

SS Caronia, incoming from Liverpool, was reported 1,330 miles east of Sandy Hook at 6 P. M. yesterday; due at her pier, if not delayed, Sunday morning.

By United Wireless.

SS Bermudian, Bermuda, 275 m. S. E. of Scotland Lightship at 8 P. M., 26th.
SS City of St. Louis, Savannah, passed Five Fathom at 6:30 P. M., 26th.
SS Huron, Charleston, 389 m. S. of Scotland Lightship at 8 P. M., 26th.
SS Concho, Galveston, 74 m. S. of Scotland Lightship at noon, 26th.
SS Merida, Havana, 842 m. S. of Scotland Lightship at noon, 26th.
SS Momus, New Orleans, 905 m. S. of Scotland Lightship at 7 P. M., 25th.t
SS Mohawk, Charleston, 75 m., S. of Scotland Lightship at 7 P. M., 26th.
SS Colon, Cristobal, 847 m. S. of Scotland Lightship at 7 P. M., 26tth.
SS Lampasas, Mobile, 160 m. S. of New York at 8 P. M., 26th.
SS Arapahoe, Jacksonville, 354 m. S. of Scotland Lightship at 2 P. M., 26th.

Foreign Ports.

Arrived.

SS Sannio, at St. Michaels, Oct. 26.
SS Gascogne, at Havre, Oct. 25.
SS Dacre Castle, at Yokohama, Oct. 26.
SS Aral, at Rouen, Oct. 24.
SS Swazi, at Manila, Oct. 25.
SS Neuenfels, at Calcutta, Oct. 26.
SS Kansas, at Hong Kong, Oct. 26.
SS Birkenfels, at Suez, Oct. 26.
SS Ocean Prince, at Algoa Bay, Oct. 23.

Sailed.

SS Majestic, from Southampton, Oct. 26.
SS Rotterdam, from Plymouth, Oct. 26.
SS Kaiser Wilhelm der Grosse, from Cherbourg, Oct. 26.
SS St. George, from Algiers, Oct. 25.
SS Clyde, from Southampton, Oct. 26.

Passed.

SS Adriatic, New York for Plymouth, passed Brow Head.
SS Carolina, New York for Havre, passed Brow Head.
SS Camoens, New York for Manchester, passed Brow Head.

Pacific Steamships.

Steamer and Destination.	Mails Close in New York.	
Hawaii and specially addressed mail for Japan, Korea and China, (via San Francisco)—Tenyu Maru	Oct. 27	6:30 P.M.
Japan, Korea, and China, (via Tacoma)—Teucer	Oct. 28	6:30 P.M.
Fiji Islands, Australia, (except West,) and New Zealand, (via Vancouver and Victoria, B. C.)—Makura	Oct. 30	6:30 P.M.
Hawaii, Guam, and Philippine Islands, (via San Francisco)—U. S. Transport	Oct. 31	6:30 P.M.
Japan, Korea, and China, (via Seattle) — Kamakura Maru	Oct. 31	6:30 P.M.
Hawaii and specially addressed mail for Japan, Korea, and China, (via San Francisco)—Korea	Nov. 3	6:30 P.M.
Japan, Korea, China, and Philippine Islands, (via Vancouver and Victoria, B. C.)—Empress of Japan	Nov. 4	6:30 P.M.

(For Latest Shipping See Page 1.)

THE WEATHER

WASHINGTON, Oct. 26.—The Western storm has continued to increase in intensity and is moving directly Eastward, its centre now being over Southern Lake Michigan, accompanied by precipitation almost generally from the great lake region westward to the Rocky Mountains. In the rear of the storm an unusually cool wave is rapidly advancing. The rain fall will overspread the Ohio Valley Thursday, and the North and Middle Atlantic States Thursday night or Friday.

Steamships departing Thursday for European ports will have south to southwest winds, shifting to northwest and increasing, becoming brisk and probably high; fair, followed by showery, weather to the Grand Banks.

FORECASTS FOR TO-DAY AND FRIDAY.

Eastern New York—Increasing cloudiness Thursday, with rain in north and central portions; warmer in south portion. Friday, rain and colder; increasing south winds Thursday, shifting to northwest Friday.

New Jersey—Fair and warmer Thursday. Friday, rain and colder; increasing south, shifting to northwest winds.

New England—Warmer and fair Thursday, except rain in Vermont and north New Hampshire Friday. Rain and colder, increasing south winds shifting to northwest Friday.

Eastern Pensylvania—Increasing cloudiness Thursday, with rain by night, or on Friday; warmer in southeast portion Thursday. Much colder Friday, increasing south, shifting to northwest winds.

The temperature record for the twenty-four hours ended at midnight, taken from the thermometer at the local office of the United States Weather Bureau, is as follows:

	1909.	1910.		1909.	1910.
3 A. M.	43	45	4 P. M.	62	57
6 A. M.	42	43	6 P. M.	60	55
9 A. M.	45	47	9 P. M.	56	53
12 M.	56	63	12 P. M.	53	

This thermometer is 108 feet above the street level. The average temperatur ystrday was 50; for the corresponding date last year it was 52; average on the corresponding date for the last thirty-three years, 51.

The temperature at 8 A. M. yesterday was 44; at 8 P. M. it was 54. Maximum temperature, 58 degrees at 3:15 P. M.; minimum, 43 degrees at 6 A. M. Humidity, 56 per cent. at 8 A. M.; 40 per cent. at 8 P. M.

TO GET RESULTS

A Want advertisement to be effective must be attractive. Don't waste words. Give a clear, lucid statement, telling exactly what you want, your specifications or qualifications. This advertisement is vague and drew no results:

SPECIALTY SALESMAN to introduce a well-paying line; steady position for right man. Address G. W., 400 Times.

The following advertisement appeared in the Help Wanted column of The New York Times. It drew 46 high-class replies:

A FEW commonsensed men, fairly educated, any nationality, Americans preferred, over 25, under 35, good appearance, active and athletic, can obtain steady employment; good salary to start; chance advancement, by sending age, description, former occupation, references on one side of single sheets of paper to City, G 218 Times.

LOST

25c. a line 1 time; 3 times 20c. a line a day; 7 times 15c. a line a day.

LOST—Sept. 25, between Atlantic City and Rosemont, Penn., a diamond and platinum lorgnette chain 48 inches long, set with diamonds at close intervals; also diamond heart pendant containing 54 diamonds, probably stamped "C. & Co." and "C., 1794"; $300 reward will be paid for the return of the above; no questions asked. J. E. Caldwell & Co., 902 Chestnut St., Philadelphia.

LOST—Silver bag, containing small silver chain purse with small amount of money and gold watch with initials, "I. B. O.," Tuesday, Oct. 25, between 3 and 5 P. M., either at Cammeyer's or Greenhut's. Liberal reward. C 160 Times.

LOST—Lavallier on silver chain, containing 26 diamonds, between Prince George Hotel, 27th St., 5th Av., and Broadway; liberal reward will be paid; family heirloom. Return to Manager of Prince George Hotel, 14 East 28th St.

LOST—On Sunday, Oct. 23, 1910, a gold breastpin in form of a bar, with diamond in middle and a pearl on each end; liberal reward. M. P. Davidson, 261 Broadway, New York.

LOST.—Autograflex camera, on 6th Av Elevated, between 53d and 59th Sts., Monday morning, Oct. 24; finder liberally rewarded if returned. Room 321, 1,931 Broadway.

LOST—Black feather boa, at 87th St. and Columbus Av., or Columbus Av. car, between 8:15 and 8:30 P. M. Tuesday; suitable reward. Office No. 33, 60 Liberty St.

LOST—On Oct. 21, heavy soft gold ring, Chinese workmanship; cost $7; will pay $10 for return. Collier, 318 East 15th St. Telephone 2411—Stuyvesant.

LOST.—Between the N. Y. Trade Market and the Crescent Club via Subway, gold watch fob; initials J. C. S. on seal; suitable reward. No. C, 172 Times.

LOST—Bank Book No. 597639, of the Emigrant Industrial Savings Bank; payment stopped; please return book to bank, No. 51 Chambers St.

LOST—On 3d Av. "L" train, Thursday, typewritten minutes with name of Louis Mathot; reward. Apply Room 44, 271 Broadway.

LOST—Monday, Oct. 24, at or near Belmont Park, gold watch, prized for its associations; reward. 17 Smith St., Jamaica, L. I.

LOST—Breastpin, heavy gold design, centre red stone, three diamonds on outer edge; highest reward. Store, 9 West 29th St.

LOST.—Leather-covered Walker binder, 6x10, inclosing typewritten pages. Communicate with W 264 Times Downtown.

$200 REWARD return box containing gold brocade gown, &c., &c., taken Saturday night; no questions asked. 'Phone 6134 Murray Hill.

LOST AND FOUND, CATS, DOGS

25c. a line 1 time; 3 times 20c. a line a day; 7 times 15c. a line a day.

LOST—On Tuesday evening, small dark brown Boston bull, clipped ears, white streak on face and chest. Liberal reward if returned to 32 East 67th St.

LOST—Brindle French bull bitch; blind in left eye. Waters, 20 Morningside Av.

FOUND

25c. a line 1 time; 3 times 20c. a line a day; 7 times 15c. a line a day.

FOUND.—Oct. 25—Hudson & Manhattan Railroad Company—Hudson Tubes. Apply 187 Christopher St. Eyeglasses, umbrella, handbag, gloves, medal, purse, three packages.

FOUND.—Black ribbon fob, gold letters. C. G. Monsalve, 323 West 36th St.

FOUND—Watch; send description to R. E. A., Times.

HELP WANTED EMPLOYMENT BUREAUS.

20c. a line 1 time; 3 times 18c. a line a day; 7 times 15c. a line a day.

Commercial.

CUSTOM HOUSE CLERK thoroughly familiar with Custom House business, make entry and collection of drawbacks.
COST CLERK.—Bright young man familiar with general cost work; New Jersey clients; $780-$900.
SALESMEN.—Hot air furnaces, hydraulic machinery, tool steel, wall plaster, furniture, printing, lubricating oils, paper patterns, architectural bronze and brasses. Call or write for booklet "Salaried Positions." "We search the world for capable men." Business Service Co., 805 Singer Building.

TRAVELING MANAGER, $1,800; credit man, $1,200; shipping clerk, $1,040; young man for Porto Rico, $1,200; paying teller, $1,200; foreman printer, union. Call National Employment Exchange, (Agency,) 47 West 42d.

WHITE LIST AGENCY, 306 BROADWAY.—We have excellent positions for STENOGRAPHERS and TYPISTS with best houses; TYPISTS, $7 TO $9; STENOGRAPHERS, $12-$18. Call at once with THREE references.

Domestic.

A. A. HOFMAYER, 320 Fifth Av., 9th Floor. Telephone 4527 Madison Square. Agency for superior domestic help.

MISS WILD Employment Agency,
Marbridge Building, 47 West 34th St.,
Tel. Murray Hill 2948-2944,
Room 1,011-15-17.
Great care taken to supply only thoroughly competent servants; references personally and strictly investigated; houses opened, cleaned; circular sent on request.

FURNISHED ROOMS WANTED

15c. a line 1 time; 3 times 12c. a line a day; 7 times 10c. a line a day.

ABSOLUTELY select private families desiring one or two roomers can secure same without publicity; boarding and rooming houses also listed. No place listed without inspection. Applicants requiring refined, desirable accommodations, consult us. Telephone Madison Square 4742. St. James Realty Co., 1,133 Broadway.

WANT AT ONCE, 3 elegantly furnished rooms, bath, kitchen, between 50th and 80th Sts.; near 5th Av. preferred. Answer to Mr. Syburg, Savoy Hotel.

WANTED—Nicely furnished room for man and wife, vicinity Madison and 28th. D 1 Times.

GENTLEMAN wants small furnished room, near Times Building, cheap. C 170 Times.

FOR SALE.

30c. a line 1 time; 3 times 25c. a line a day; 7 times 20c. a line a day.

SALVAGE SALE OF A FULL LINE OF OFFICE FURNITURE, SLIGHTLY WATER DAMAGED, AT REMARKABLY LOW PRICES.
SAMUEL LAKOW, 86 BROAD STREET.

Slightly used National cash registers, office furniture, mimeographs, $7.50; time recorders, adding machines, desks, filing cabinets, typewriters. Nathan's, 4 White St.

Diamonds, watches, cash or credit; largest stock, lowest prices; representative calls if desired. American Watch and Diamond Co., 6 Maiden Lane.

PIANOS AND ORGANS

25c. a line 1 time; 3 times 23c. a line a day; 7 times 20c. a line a day.

[illegible] Steinway upright piano; $95, Haines Brothers upright piano; $5 monthly; open evenings. Goetz & Co., 81 Court St., Brooklyn.

BUSINESS OPPORTUNITIES

30c. a line 1 time; 3 times 25c. a line a day; 7 times 20c. a line a day.

AUTOMOBILE INN.
Indorsed by Automobile Blue Book.
Strategically located on popular touring route; New Jersey, 30 miles out; $6,000; satisfactory terms.
HOMER JONES, 36 EAST 23D ST.

Partner Wanted.—Advertiser can furnish capital; would like to communicate with one having thorough knowledge in running waist and dress factory; must be good designer with some capital; one having plant as contractor preferred. Address Box 126, 61 West 15th St.

Garage business for sale; good will and equipments; modern three-story building, 50x100, in the 50s, near Broadway; established five months and on paying basis; six years' lease at right rent; easy terms to responsible party. Address W. H. S., 44 Times.

Agency with three expert solicitors, permanent office, would handle good proposition requiring soliciting, collecting, advertising, &c.; side line; large acquaintance among manufacturers. Write or call, Malitz, 61 W. 15th.

INVESTIGATE THIS! Capital wanted to manufacture new safety razor to sell at 50c. each; will revolutionize the razor trade; principals only. Stirrup, 82-84 Church St.

Want associate office man with $5,000 to establish company importing crude India rubber and ivory; profits yearly, $16,000 to $20,000. G 232 Times Downtown.

CORPORATIONS FORMED, $32.
Bankruptcy, $40 and disbursements; competent lawyers all matters; advice free. Room 1,233 Tribune Building, 154 Nassau St.

A little money will derive comfortable income invested in rooming house, this vicinity; reliable information free. Ludlow Day, 10 East 42d St.

GROCERY, fruit and vegetable store for sale; business on trial; established five years; full particulars; retiring. Pompeo Chiappa, Bronxville, N. Y.

Butcher's shop, a good paying market, on Staten Island, for sale; no opposition; good trade; sacrifice. Box 151, P. O. Prince's Bay.

A handsomely furnished rooming house, vicinity this office, can be bought right; fine location. Krueger & Co., 153 6th Av.

A fine front office, 5th Av.; large reception room; service of stenographer. H. A. Daniels, 507 5th Av., near 42d St.

Want six hundred dollars, six months; furnish security, evidence reliability. C 154 Times.

Will exchange residence in Lakewood, value $6,000, for business in city. C 139 Times.

HELP WANTED, FEMALE

15c. a line 1 time; 3 times 12c. a line a day; 7 times 10c. a line a day.

ABRAHAM & STRAUS,
FULTON ST., BROOKLYN.

SALESWOMEN—Require several experienced saleswomen for their Game and Toy Department. Apply by mail or in person to Superintendent.

BEST & CO.,
FIFTH AV. & 35TH ST.,
REQUIRE SEVERAL FIRST-CLASS DRESSMAKERS FOR SPECIAL ORDER DEPT. APPLY SUPT.

BEST & CO.,
FIFTH AV. & 35TH ST.,
REQUIRE NUMBER OF BRIGHT, ACTIVE GIRLS, 16 YEARS OF AGE, AS MESSENGERS.

CANVASSERS with ability to sell high-grade corsets; liberal commissions. Address for interview, Box 83, Station N, city.

EMBROIDERERS on white goods, homework, out-of-town workers, send sample. Mrs. Frankenthal, 1,978 Lexington Av., part of Real Estate Office.

GIRLS.
R. H. MACY & CO. require several well-recommended girls for permanent positions as parcel wrappers; excellent opportunities for advancement. Apply at office of General Manager.

GIRL WANTED.—Young girl to answer bell and telephone. Apply 166 West 72d St.

SALESWOMEN.
R. H. MACY & CO. have vacancies in various departments throughout the store for competent, experienced saleswomen. Apply at office of General Manager.

STENOGRAPHER, (Remington Machine.)—A young woman of American parentage, high school or college education, neat, refined, and with exceptional references, is required; she must be between 21 and 25 years of age, capable of taking rapid dictation accurately, and of transcribing her notes without any errors. If lacking in any of the aforementioned qualifications, it is useless to call. Others may seek interview between 11 and 1 o'clock Thursday at Eugene Glaenzer & Co., 560 5th Av.

TOYS.
R. H. MACY & CO. have a vacancy for an experienced head of stock for their Toy Department. Apply by letter or in person at office of General Manager.

TYPEWRITERS STENCIL CUTTERS.—WE HAVE OPENINGS FOR A NUMBER OF EXPERIENCED STENCIL CUTTERS; GOOD PAY AND STEADY POSITIONS TO RIGHT PARTIES. BUTTERICK PUBLISHING CO., SPRING AND MACDOUGAL STS.

TYPISTS WANTED.—SEVERAL GOOD, ACCURATE, AND RAPID OPERATORS. BUTTERICK PUBLISHING CO., SPRING AND MACDOUGAL STS.

WANTED—Seamstress, with some experience in hospital sewing; reference required. Apply between 11 and 12, Thursday, Oct. 27, Rockefeller Institute Hospital, 66th St. and East River.

WANTED—A good cook; assist with washing. 84 West 120th St.

HELP WANTED, MALE

15c. a line 1 time; 3 times 12c. a line a day; 7 times 10c. a line a day.

ABRAHAM & STRAUS,
FULTON ST., BROOKLYN.

CLOCK REPAIRERS.—Require several competent clock repairers.

Also

BOYS.—Require several young men over 16 years of age for various positions throughout their establishment. Apply by mail or in person to Superintendent.

ACCOUNTANT.—Qualified senior assistant required by a firm of accountants for Central America; knowledge of Spanish preferred, but not essential. Reply, fully stating experience, references, and salary expected. W 267 Times Downtown.

AMERICAN BOY in office of iron and steel house; age 17. Address, in own handwriting, New York P. O. Box 837.

BOOKKEEPER.—About 28; must be honest, rapid, accurate; one experienced on customers' ledger and handling collections preferred; advancement; state salary expected to start. Advertiser, P. O. Box 1,478, New York City.

BOY wanted, bright, to run errands. Apply, with reference, only at 8:30 A. M., Dreicer & Co., 46th St. and 5th Av.

CITY SALESMAN to represent West Publishing Company; salary to commence, $100 per month; permanent position to right man; must have some legal education. Apply by letter only, giving age, reference, and business experience. Address 100 William St., New York City. West Publishing Co.

BOYS FROM 15 YEARS OF AGE AND UP, seeking opportunities with large mercantile establishments, to start at $4 to $5 per week, may apply early any morning at the Employment Department Y. M. H. A., Lexington Av. and 92d St.

BOY for general office work in an importing house. Reply, stating age and reference. P. O. Box 921, N. Y. City.

HELP WANTED, MALE

15c. a line 1 time; 3 times 12c. a line a day; 7 times 10c. a line a day.

PROCESS SERVERS, probation officers, wanted, $1,200 yearly; examinations November. Mendell School, 117 2d Av.

STENOGRAPHER AND TYPIST wanted by bond broker; good opportunity for advancement; state age and salary expected. Box 69-R., Doremus & Co., 44 Broad St.

TOOLMAKER.—First-class man who can make fancy piercing tools; good position; state experience, references, and wages expected. Address T. F., Box 8 Times.

TOYS.
R. H. MACY & CO. have a vacancy for an experienced head of stock for their Toy Department. Apply by letter or in person at office of General Manager.

WANTED—A Catholic young man to travel for a Catholic Church goods house; previous experience, good references required. O. P. M., 208 Times Downtown.

YOUNG MAN wanted to operate hermetic sealing machine; references required. Call 349 Greenwich St.

SITUATIONS WANTED, FEMALE

15c. a line 1 time; 3 times 12c. a line a day; 7 times 10c. a line a day.

A REFINED, capable woman desires a few hours a day reading or writing, or caring for invalid; highest references. Mrs. A. P., 791 Quincy St., Brooklyn.

AS VISITING NURSE.—Hospital graduate; relief work, baths, treatments all kinds. Tel. 439 Chelsea.

BOOKKEEPER.—Understands double entry thoroughly; take entire charge of office; six years' experience; excellent references; $15. Reliable, G 295 Times Downtown.

BOOKKEEPER.—Nine years' experience; accurate, reliable; trial balances, &c.; excellent references. G 247 Times Downtown.

GENTLEWOMAN desires few hours daily, engagements writing, reading aloud; would travel; references. C 35 Times.

GOWNS.—3,155 Broadway, 126th St.; to order for all occasions. Misses Keller. Tel. 5145 W Morning.

NURSE, &c.—Swedish trained nurse, 40; refined, bright, neat, obliging; companion, care of invalid, or housekeeper in refined family; highest references. Permanent, C 158 Times.

NURSE.—A lady wishes to place her infant's nurse, whom she can thoroughly recommend and will gladly give personal and written references. Hotel Earle, Washington Square.

NURSE.—A French girl wishes situation as nurse for children. Apply care of Mrs. J. Lucas, 343 East 57th St.

PRIVATE SECRETARY.
On account of business changes I am compelled to dispense with my private secretary; she has been with me eleven years, is thoroughly capable, an expert stenographer, familiar with correct English, and during the time she has been with me her experience has been wide and varied; this is an excellent opportunity for some high-class business man to secure an exceptional employe. Address C 31 Times.

SECRETARY.—Stenographer, typist; more than average intelligence; educated; capable correspondent; executive ability; opportunity desired; first-class references. C 142 Times.

STENOGRAPHER.—Young lady of fair education and neat appearance, experienced in office work, accurate and rapid typist, desires position where could advance; excellent references furnished. Typewriter, Box 277, Times Downtown.

STENOGRAPHER, Typewriter.—Young girl, (Christian,) living with parents, desires position with chance of advancement; good speller, neat, accurate, willing; best references. Address Miss J., 263 West 125th.

STENOGRAPHER.—Capable business woman, several years' experience; competent to hold difficult positions; understands routine office duties; unquestionable references. G 305 Times Downtown.

STENOGRAPHER.—One year's experience; good speller and grammarian; neat appearance; accurate; references; $8; understands office work. Miss B., G 294 Times Downtown.

STENOGRAPHER.—Two years' experience; willing, obliging; accustomed to hard work; neat, accurate, rapid; excellent references; $10. Refined, G 304 Times Downtown.

STENOGRAPHER.—Expert; can handle large correspondence quickly, intelligently; references; $15. Competent, 249 Times Downtown.

STENOGRAPHER.—Expert; can handle large correspondence quickly, intelligently; references; $15. Executive, 249 Times Downtown.

STENOGRAPHER.—Good worker; excellent education; references furnished; salary desired $8. Accurate, 251 Times Downtown.

STENOGRAPHER. — Thoroughly competent young woman; rapid, neat, accurate worker; references. Expert, 211 Times Downtown.

STENOGRAPHER.—Good worker; excellent education; references furnished; salary desired, $8. Prompt, 251 Times Downtown.

STENOGRAPHER, five years' experience, accustomed taking difficult dictation; references; $12. W. 262 Times Downtown.

STENOGRAPHER.—Competent, accurate, refined, with good reference; two years' experience. Levy, 266 Times Downtown.

STENOGRAPHER.—Experienced; neat typist; familiar with office work; references; $10. Competent, 250 Times Downtown.

STENOGRAPHER.—Experienced; neat typist; familiar with office work; references; $10. Steno. 250 Times Downtown.

STENOGRAPHER.—High School; neat, accurate; writes good hand; $6; references. Capable, 241 Times Downtown.

STENOGRAPHER, A1, bright, clever, young woman; 6 years' experience. Good English, 265 Times Downtown.

STENOGRAPHER. — Thoroughly competent; neat, accurate; references; $12. H. Kessler, 241 East 118th St.

STENOGRAPHER.—High school graduate, two years' experience; moderate salary. Z 225 Times Downtown.

YOUNG woman, pleasant voice, experienced, wishes engagements for reading aloud. Miss M., C 140 Times.

SITUATIONS WANTED, MALE

15c. a line 1 time; 3 times 12c. a line a day; 7 times 10c. a line a day.

A.—A.—ACCOUNTANT.—Expert, opens, writes up, disentangles, balances, supervises, closes, audits books, $5 monthly upward; financial statements rendered; references. Accountant, 320 Broadway, Room 1,317. 'Phone 2993 Worth.

ACCOUNTANT.—Expert; books opened, closed, balanced, systematized, audited, written up; kept part time; reasonable. Accountant, 32 Union Square. 'Phone 2259 Stuyvesant.

ACCOUNTANT. AUDITOR.
HERMANN E. GOLDSCHMIDT.
High grade. Moderate. References.
150 Nassau St. Phone Beekman 4317.

A RELIABLE middle-aged gentleman, single, (English, German, French,) as private secretary, (simplified spelling,) improved double-entry bookkeeper, expert accountant, collector, salesman, proofreader, companion, etc.; bond if necessary; salary $15.00. Please address C 171 Times.

AUDITING.—Expert accountant (chartered and certified) is prepared to undertake all branches of accountancy and auditing; moderate, but not cheap rates, high-grade work only being performed. Apply to B 38 Times.

BOOKKEEPING.—Errors are always annoying, very costly, sometimes; my system detects all errors the instant they are made; eliminates trial balance troubles; does not change your present mode of bookkeeping; efficient, inexpensive. Accountant, C 135 Times.

BOOKKEEPER, ACCOUNTANT.—Books opened, audited, systems installed; firms not employing bookkeepers, $2.50 weekly. Accountant, Room 184, 280 Broadway. Telephone 2825 Worth.

BOY, 17, ambitious, desires position in wholesale house; best references. Koenig, 70 East 110th.

CHAUFFEUR.—Mechanic, reliable, careful driver; life-long abstainer; honest, neat appearance; will prove by worth; expenses minimized. Hand, 2,110 Amsterdam Av.

CHAUFFEUR.—Six years' experience auto repairing; careful driver; wages moderate; best private reference. Stuerhof, 420 East 78th St.

CHAUFFEUR.—Careful driver; two years' experience; city, country. Mandry, 1,054 2d Av.

COLORED MAN wishes position as porter, waiter, or butler; best references. Weston, 226 West 64th St.

DETECTIVE, bonded, seeks work by day's pay; expert shadowing. Bean, 392 Tompkins Av., Brooklyn.

EXPERIENCED man in building line, handling men and working from blue prints. C 138 Times.

GARDENER.—Frenchman; long experience under glass and outside; take good care first-class private place; reference. Address L. L., 153 6th Av.

HOUSEWORK.—Young man, (Chinese,) well educated, English, wishes position at housework, wait on table. G 249 Times Downtown.

SITUATIONS WANTED, MALE

15c. a line 1 time; 3 times 12c. a line a day; 7 times 10c. a line a day.

MAN AND WIFE, middle-aged, entire work private family; man useful, wife good cook, laundress; references. Harrison, 352 West 20th.

SALESMAN.—By man, 28, experienced selling to firms, handling materials in building line. C 137 Times.

STENOGRAPHER.—Young man, experienced stenographer and typewriter, desires employment evenings. W 268 Times Downtown.

UPHOLSTERER.—First-class; private residences. Reestle, 136 West 98th, City.

WANTED—Position as traveling companion and assistant with accounts and correspondence. Address J. Warren Hardwick, 209 Piquot Av., New London, Conn.

YOUNG MAN, 22, good stenographer and bookkeeper, desires a position not necessarily limited to the above; five years' experience in Wall Street; salary, $25. F. W., 252 Times Downtown.

YOUNG MAN, 20 years, American; net appearance, wishes position as office assistant; well recommended; moderate salary. Assistant, Box 267, Times Downtown.

YOUNG MAN, college graduate, 28, wants an opening at bookkeeping, typewriting, or any other line. W 260 Times Downtown.

SITUATIONS WANTED EMPLOYMENT BUREAUS.

20c. a line 1 time; 3 times 18c. a line a day; 7 times 15c. a line a day.

Commercial.

ACCOUNTANTS, BOOKKEEPERS, STENOGRAPHERS. High-Grade Office Helpers Office Service Co. (Agency) 50 Pine St. Tel. 3167 John

DOYLE AGENCY, 'phone 2829 Beekman. Tribune Building.—Stenographers, typists, bookkeepers, clerks, switchboard operators furnished.

Domestic.

COOKS, houseworkers, chambermaids, waitresses, day workers; references. Shepherd Agency, 107 West 133d St. 6916 Morningside.

COOKS, houseworkers, chambermaids, waitresses; references. Instant Relief Agency, 131 West 133d St. Tel. 7288 Morningside.

FIRST-CLASS domestic help supplied; male, female; references. Shepherd Agency, 344 West 59th St. 6460—Columbus.

HOUSEWORK.—Several neat colored girls, experienced, with good references, want places in small families; other good Southern help furnished. Lincoln Industrial Exchange, 314 West 59th St. 'Phone 4786—Columbus.

HOUSEWORKERS, cooks, chambermaids, firemen; city, country. Henderson's, 110 West 134th St. Telephone 486 Morningside.

MISS CURRY'S AGENCY,
25 West 42d St., fifth floor, supplies an excellent class domestic help. Telephone Bryant—3696.

OLD DOMINION EMPLOYMENT AGENCY, 88 West 134th St., bond, $1,000; guaranteed colored help. 1119—Harlem.

WEST SIDE AGENCY.—First-class domestic help furnished; references. 615 Columbus Av. 7095 Riverside.

BOARDERS WANTED

15c. a line 1 time; 3 times 12c. a line a day; 7 times 10c. a line a day.

West Side.

1.—WEST END AV., 879, (corner 103d.)—Block from Riverside Park; Subway express station, surface cars, and Riverside 'buses; finest location in New York; handsomely furnished rooms; superior table.

5TH AV., 46.—Well-furnished rooms; excellent cuisine; table guests; gentlemen; couple.

11TH ST., 23 WEST.—Clean room, comfortably furnished, running water; telephone; good table.

16TH ST., 20-22, 33 WEST.—Large and small rooms; well furnished; unexcelled board; reference.

44TH ST., 214 WEST.—Good rooms, with good board; telephone; references.

44TH ST., 221 WEST.—Nicely furnished rooms; excellent board; refined home; table board.

46TH ST., 309 WEST.—Sunny rooms, good board; refined home for business people; parlor; telephone.

47TH ST., 4 WEST.—Desirable rooms; excellent board; parlor dining rooms; telephone, references exchanged.

47TH ST., 53 WEST.—Rooms, large and small; private bath, telephone; exclusive; with board.

58TH ST., 306 WEST.—Large, sunny room, well heated, hot water system; best board; references.

64TH ST., 115 WEST.—Large pleasant room; finely furnished; running water; excellent table; moderate.

68TH, 67 WEST.—Large, small rooms; suites, with baths; reference; parlor dining room.

69TH ST., 65 WEST.—Large room, private bath; smaller rooms; steam heat, electric light; gentlemen.

69TH ST., 103 WEST.—Large sunny rooms, running water, bath; home cooking; cozy dining room.

69TH ST., 107 WEST.—Handsome large, two rooms, bath; separate rooms; first-class home table.

70TH ST., 151 WEST.—Attractive third-floor suite, three rooms, two baths; hot-water supply; telephones in rooms; exceptional table; references.

70TH, 32 WEST.—Nicely furnished large, small rooms; southern exposure; excellent table; parlor dining.

71ST ST., 116 WEST.—Pleasant second-story front room, with board, table guests accommodated; reference.

72D ST., 159 WEST.—Newly decorated rooms or suite; parlor floor dining room; references.

73D ST., 102 WEST.—Attractive rooms; bath, fine meals; Subway, elevated; table guests; Jewish.

74TH ST., 102 WEST.—Clean, bright suite; private bath; single rooms; quiet; refined; table guests.

74TH ST., 149 WEST.—Attractive, large, small rooms; private baths; telephone; table guests; references.

76TH ST., 287 WEST. — Newly furnished, decorated, with bath, large closets; parlor dining room; excellent table; table board; telephone; Christians; references.

76TH ST., 108 WEST.—Opportunity secure large single room; water, steam, closet; excellent board; references.

76TH ST., 114 WEST.—Attractive accommodations for desirable people; excellent table; Southern cooking; table guests.

76TH ST., 249 WEST.—Newly furnished rooms; parlor dining; references required.

77TH ST., 104 WEST.—Pleasant, medium rooms, southern exposure; excellent table; select neighborhood; references.

79TH ST., 121 WEST.—Rooms with board; high grade.

80TH ST., 141 WEST.—Back parlor, private bath sunny front rooms; parlor dining; references exchanged.

80TH ST., 152 WEST.—Large, pleasant front rooms; every convenience; refined surroundings; parlor dining room.

82D, 74 WEST.—Newly furnished, large, sunny room; private bath; second floor; references; telephone.

91ST ST., 29 WEST.—Second-story front room, handsomely furnished; southern exposure; private bath.

91ST ST., 54 WEST.—Large, small rooms; every convenience; superior board; telephone; near "L," Subway.

91ST, 48 WEST.—Single, double rooms; near Subway, elevated; superior table; telephone 2871 Riverside.

95TH ST., 63-65 WEST—The Rozelle.—Handsomely furnished rooms; cuisine and service exceptional; references.

95TH, 50 WEST.—Near Park, "L," Subway express; only few accommodated; cuisine Française; references.

104TH ST., 61 WEST.—Large and small rooms; delightful parlor dining room; refined service; all transportation convenient; telephone; references exchanged; table board.

114TH ST., 528 WEST.—Newly furnished sunny rooms, with excellent board; refined home; references exchanged.

131ST ST., 264 WEST.—Large room; conveniences; one or two gentlemen; good table; telephone; American family.

142D, 512 WEST.—Unusually pleasant suite, with one or two bedrooms; also other rooms; steam heated; superior board; near Subway.

144TH ST., 472 WEST.—Desirable rooms; all conveniences; excellent board; private residence; telephone; Subway; elevator.

145TH, 613 WEST.—Large, sunny room, two or three gentlemen; good board; telephone; table guests.

149TH ST., 542 WEST, Near Broadway Subway, (The Audubon.)—A few unexpected vacancies; large, bright, comfortably furnished rooms; very reasonable to first-class parties; every comfort; the place you are looking for. Booklet on request. Telephone.

BOARDERS WANTED

15c. a line 1 time; 3 times 12c. a line a day; 7 times 10c. a line a day.

West Side.

ALLIANCE HOUSE, 258-260 West 44th St.—Small family hotel, centrally located; elevator and telephone service; baths and writing rooms on each floor; excellent cuisine; moderate rates; quiet place for quiet people. Telephone 793 Bryant.

ST. NICHOLAS AV., 761—Several pleasant rooms, for gentlemen or married couples; private; trains convenient; references.

Washington Heights.—Delightful outside room, suitable one or two; high-class elevator apartment dining room; 157th St.; Subway. Telephone 3292 Audubon.

East Side.

15TH, 218 EAST.—Large and small rooms; view of Stuyvesant Park; excellent table; references; 'phone.

17TH ST., 116 EAST.—Homelike; first-class table board; nicely furnished small rooms telephone.

21ST, 145 EAST (Gramercy Park.)—desirable large, small rooms suite; excellent table; reference; telephone.

80TH ST., 40 EAST.—Entire floor, two rooms, bath; also single room, elevator, steam heat; excellent table; parlor dining room; American.

80TH, 115 EAST.—Finely furnished, sunny second floor front; bath; other rooms; good table.

89TH ST., 1,345 LEXINGTON AV.—Large, small rooms; excellent cuisine; table board. Gross.

127TH ST., 18 EAST.—Large room for two, nicely furnished, with board.

IRVING PLACE, 71.—Desirable large, small rooms; private baths; excellent board. Telephone 1978 Gramercy.

LEXINGTON AV., 1,343, (89.) — Desirable room, one, two gentlemen, married couple; quiet, refined; reference.

MADISON AV., 484.—Pleasant third floor room; large closets; desirable for gentlemen; can accommodate a few table guests; references.

MADISON AV., 108-110.—Large, small rooms; permanent arrangement made for Winter; table guests.

MADISON AV., 839, near 70th St.—Large and small rooms, with board, in handsome private house; breakfast served in rooms; references.

MADISON AV., 694-696.—Large and single rooms; second floor; excellent board; parlor dining.

Brooklyn.

MONTAGUE TERRACE, 5.—Subway, five minutes Broadway; parlor floor; furnished, unfurnished; large front room; reasonable; two, three persons; neighborhood, house high class; table choicest products N. Y. markets. 905 Main.

MONTAGUE TERRACE, 11.—Large rooms; overlooking water; convenient to Wall St., car lines, and Subway; splendid cooking; reasonable; references.

Long Island.

DOUGLASTON.—Douglas Manor Inn; comfortable, attractive, homelike; special Winter rates. Telephone Flushing 290.

Country.

COMFORTABLE home for elderly people; $7 upward; ask circulars. 315 Gramatan Av., Mount Vernon.

BOARD WANTED

15c. a line 1 time; 3 times 12c. a line a day; 7 times 10c. a line a day.

FATHER and DAUGHTER (17,) refined, desire board in an apartment or private family; must be reasonable. D 3 Times.

FURNISHED ROOMS

15c. a line 1 time; 3 times 12c. a line a day; 7 times 10c. a line a day.

West Side.

1.—ATTRACTIVE, scrupulously neat front and back parlor, with lavatory; one flight; telephone; references; gentlemen. 2,333 Broadway, 86th St. Subway. Barnes.

5TH AV., 2,018 (Corner of 125th St.—Beautiful, large front room, running water; conveniences; homelike. Deisinger.

12TH, 115 WEST.—Large and small rooms; all conveniences.

21ST, 167 WEST.—Large front parlor; homelike; $6.50; comfortable hall room; improvements; running water.

34TH ST., 359 WEST, (The Williston.)—Large, small, newly furnished rooms; all conveniences; reasonable rates.

38TH ST., 61 WEST.—Large front, second-story room and connecting room for bachelor or studio.

44TH ST., 216 WEST.—Desirable, well-furnished, large, small rooms; quiet, refined; references.

45TH ST., 156 WEST.—Newly furnished rooms, from $3.50 to $7 per week.

50TH ST., 70 WEST.—Large rooms; private bath; steam heat; telephone; small rooms.

51ST, 333 WEST.—Large furnished room, with dressing room; also small; all conveniences; gentlemen.

58TH ST., 337 WEST.—Beautiful front parlor, water, piano, $8; other rooms; clean; respectable; telephone.

64TH ST., 164 WEST.—Large sunny room, piano, running water; superior service. telephone; references.

68TH ST., 38 WEST.—Bachelor apartments; exquisitely kept; unrivaled service; absolutely private; every modern convenience; breakfast if desired; highest references only.

68TH ST., 62 WEST.—Handsomely furnished, scrupulously clean, large rooms; private bath; first-class house; references.

70TH, 273 WEST.—In select house, handsomely furnished rooms for one, two gentlemen; private bath, electricity, telephone; breakfasts served; references required.

70TH ST., 146 WEST.—Front room, bath, closet; running water; private residence; permanent; references.

73D ST., 242 WEST.—Large and small modernly furnished rooms; private house; near Broadway; references required.

73D ST., 166 WEST.—Large, small, newly decorated sunny rooms; hot, cold water; baths; Subway.

74TH, 106 WEST.—Beautiful, large room, private bath; newly furnished; other rooms; references.

74TH ST., 123 WEST.—Doctor's office, with extensions; also small rooms; table guests.

76TH, 125 WEST.—Handsomely furnished rooms in first-class neighborhood; breakfast optional; telephone; references.

82D ST., 119 WEST.—Large rooms, dressing room floor with bath; 2 gentlemen; southern exposure

85TH, 112 WEST.—Exclusive, newly decorated house; private family; two rooms, bath; en suite or singly; furnished or unfurnished; gentlemen; couple; references.

88TH ST., 71 WEST.—Couple will rent connecting rooms, lavatory, or separately. 9,160 Riverside.

90TH ST., 67 WEST.—Newly opened large, medium rooms; running water; telephone; extension. Ring basement bell.

91ST ST., 15 WEST.—Comfortably furnished room; elevator apartment; every convenience. O'Connor.

91ST ST., 21 WEST.—Lovely large room, dressing room attached; all conveniences; select house; telephone.

91ST, 169 WEST.—Beautiful front rooms, southern exposure; all conveniences; one flight; telephone. Cole.

95TH ST., WEST.—Floor with bath, heat, light, service, furnished, unfurnished. C 93 Times.

118TH ST., 416 WEST.—Desirable large and small rooms; elevator apartment; convenient Subway. Wheeler.

121ST ST., 170 WEST.—Sunny corner, four windows; running water; steam; telephone; $3-$5. Hungerford.

121ST, 262 WEST.—Attractive rooms, single or double; private house; gentlemen only; references.

122D ST., 511 WEST.—Singly or en suite; everything modern; reasonable; board optional; references. La Van.

A.—A.—A.—At 3 University Place, opposite Washington Square.—Large and small, elegantly furnished rooms; private residence; gentlemen; references.

MAN AND WIFE, American, offer unusual opportunity to gentleman (preferred) or lady seeking home and prepared to pay well for superior accommodations; one or two large rooms with bath; meals optional; ten-room corner apartment; Broadway, convenient 110th St. Subway. C 9 Times.

MANHATTAN AV., 21.—Two fine rooms; southern exposure; bath, steam, gas; breakfast optional. Charlton.

NEAR 127TH AND RIVERSIDE (192 Claremont Av.)—Light, clean, attractive room; subway; moderate. Cooley.

FURNISHED ROOMS

15c. a line 1 time; 3 times 12c. a line a day; 7 times 10c. a line a day.

West Side.

ST. NICHOLAS AV., 343, (Corner 127th St.)—Handsomely furnished suite, four, five rooms and bath; elevator, 'phone, electricity, silver, linen; $12.50 weekly; beautifully furnished room, bath, kitchen, $4-$6.

WEST END AV., 534.—Desirable rooms for gentlemen; exclusive neighborhood; valet service; Subway; references.

East Side.

5TH AV., 61.—Large front; one flight; running water, electricity; steam; telephone; moderate. Campbell.

17TH ST., 216 EAST.—Desirable room, private house, near park; bath; running water; references.

17TH, 113 EAST.—Clean, light, large, small, front, rear rooms; conveniences; near Irving Place.

17TH ST., 180 EAST.—Well-furnished large and small rooms for gentlemen.

18TH ST., 118 EAST.—Near Subway station and Broadway; large and small; reasonable.

23D ST., 20 EAST, (Madison Square.)—Suite two rooms, bathroom, by month; references.

31ST ST., 116 EAST.—Bachelor's house; well furnished; large, small rooms; parquet floors, electricity, 'phone.

55TH ST., 55 EAST.—LARGE ROOMS, BATH; ELECTRICITY; REFERENCES.

43D, 131 EAST.—Refined home, every comfort; sunny; closet; permanent; gentleman; moderate; references. Neilson.

55TH ST., 106 EAST.—Newly furnished rooms, all improvements; telephone; reasonable.

79TH ST., 218 EAST.—Large front parlor; piano; suitable business purposes; housekeeping rooms; conveniences; reasonable.

LEXINGTON AV., 586, (52d.)—Attractive newly furnished, large, sunny room, near bath; breakfast; telephone; references; select house.

LEXINGTON AV., 166.—Large furnished room, heat, electric light, private bath. M. H. Howell.

LEXINGTON AV., 359, (Near 40th St.)—Front and back parlor; also large room.

Brooklyn.

A NEW ENGLAND WOMAN has fine, newly renovated rooms, overlooking water, for men, with and without private baths; convenient Wall St., Subway, and Bridge; popular prices. 8 Montague Terrace.

AUCTION SALES.

IN THE MATTER OF HOLLAND TRUST COMPANY. Notice is hereby given that Samuel Bryant, Receiver of the Holland Trust Company, will sell at public auction on the second day of November, 1910, at 12:30 P. M., at the Exchange Salesroom, Nos. 14-16 Vesey Street, in the Borough of Manhattan, City of New York, the following described assets of Holland Trust Company:

1. $50,000 2½ per cent. Consolidated Stock of the City of New York, (exempt from City and County taxation,) payable November 1, 1929.
2. $52,500 4½ per cent. Corporate Stock of the City of New York, (exempt from all taxation, except for State purposes,) payable November 1, 1957.
3. 800 shares Brigantine Beach Railroad Company, (of New Jersey), par value $100 each.
4. 260 shares Philadelphia & Brigantine Railroad Company, (of New Jersey,) preferred stock, par value $100 each.
5. 260 shares Philadelphia & Brigantine Railroad Company (of New Jersey) common stock, par value $100 each.
6. 50 shares The Brigantine Building & Improvement Association, (of New Jersey), par value $100 each.
7. Interest in railroad property, about 14 miles long, represented by receipt of J. O. Heald, Attorney, for $28,000 of Philadelphia & Brigantine Railroad Company (of New Jersey) 5 per cent. bonds due May 1, 1909. These bonds were for 28-50ths of total indebtedness secured by mortgage foreclosed, the property having been bought by John O. Heald as attorney for the bondholders.

Dated City of New York, October 19th, 1910.
SAMUEL BRYANT,
Receiver of Holland Trust Company, 19 Liberty Street, Borough of Manhattan, New York City

SUMMONSES.

SUPREME COURT, NEW YORK COUNTY.—FRIEDRICH NACHOD, MAX JAFFE, AUGUST STERN, AREND H. WEINGARDT, PERCIVAL KUHNE, WILHELM KNAUTH, MARY ILES KNAUTH, ROLLIN C. NEWTON and OSCAR L. GUBELMAN, individually and as copartners, doing business under the firm name and style of KNAUTH, NACHOD and KUHNE, Plaintiffs, against ADDISON SMITH and JESSIE IVES SMITH, Defendants.—Summons.

To the above-named defendants:

You are hereby summoned to answer the complaint in this action and to serve a copy of your answer on the plaintiffs' attorneys within 20 days after the service of this summons, exclusive of the day of service, and in case of your failure to appear or answer, judgment will be taken against you by default for the relief demanded in the complaint.

Dated August 25, 1910.
BERGEN & PRENDERGAST,
Plaintiffs' Attorneys,
Office and Post Office address: No. 25 Broad Street, Borough of Manhattan, New York City.

To Addison Smith and Jessie Ives Smith, the above-named defendants:

The foregoing summons is served upon you by publication pursuant to an order of Hon. Nathan Bijur, a Justice of the Supreme Court of the State of New York, dated the 12th day of September, 1910, and filed with the complaint in the office of the Clerk of the County of New York, at the County Court House in the Borough of Manhattan, City, County and State of New York; the original complaint filed August 26, 1910, and said order and a copy of said complaint filed September 12, 1910, in said Clerk's office.

Dated New York, September 12, 1910.
BERGEN & PRENDERGAST,
Attorneys for Plaintiffs.
Office and Post Office address: No. 25 Broad Street, Borough of Manhattan, City of New York, N. Y.

SUPREME COURT, COUNTY OF NEW York.—ANNA IRENE MAGHER, Plaintiff, against IRA TAYLOR, STEWART H. CHISHOLM, CHARLES E. SHERMAN, and PHILIPPINE TRANSPORTATION & CONSTRUCTION COMPANY, Defendants.—Summons.

To the above-named defendants:

You are hereby summoned to answer the complaint in this action and to serve a copy of your answer on the plaintiff's attorneys within twenty days after the service of this summons, exclusive of the day of service, and in case of your failure to appear or answer judgment will be taken against you by default for the relief demanded in the complaint.

Dated New York, N. Y., September 14, 1910.
OLCOTT, GRUBER, BONYNGE & McMANUS,
Plaintiff's Attorneys.
Post Office Address and Office, No. 170 Broadway, Borough of Manhattan, New York City, New York.

To Ira Taylor and Stewart H. Chisholm, defendants:

The foregoing summons is served upon you by publication, pursuant to an order of Hon. Edward B. Whitney, Justice of the Supreme Court in the State of New York, dated the 21st day of September, 1910, and filed in the office of the Clerk of the County of New York, at the County Court House, Borough of Manhattan, City of New York, on the 21st day of September, 1910, the original summons and complaint having been filed in said office on the 21st day of September, 1910.

Dated New York, September 21st, 1910.
OLCOTT, GRUBER, BONYNGE & McMANUS,
Attorneys for Plaintiff,
170 Broadway, Borough of Manhattan, City of New York.

LEGAL NOTICES.

SUPREME COURT OF THE STATE OF NEW York, County of New York.—In the matter of the application of the HILL-HUPFEL ENGINEERING COMPANY to change its name to the ECONOMY PRODUCER COMPANY.

Notice is hereby given that the Hill-Hupfel Engineering Company, a domestic corporation having its principal business office in the Borough of Manhattan, City, County, and State of New York, will apply to the Supreme Court of the State of New York at a Special Term thereof, held at the Court House in the Borough of Manhattan, City, County, and State of New York, on the 7th day of November, 1910, at 10:30 in the forenoon of said day, or as soon thereafter as counsel can be heard for an order authorizing said corporation to change its corporate name to the Economy Producer Company.

WILLIAM D. BRUSH, Esq.,
Attorney for Petitioner, 2 Rector Street, Borough of Manhattan, City of New York.
Dated October 10th, 1910.

FOR SALE.

ROLL TOP DESKS
Office Furniture
In great variety of Style and Price.
T. G. SELLEW
111 FULTON ST.

TYPEWRITERS RENTED.
$5.00 FOR 3 MONTHS.
We sell machines for $10.00 and upwards. All makes. Latest models. Machines guaranteed. Liberal allowance for machines taken in exchange. Send for catalogue. TYPEWRITER EXCHANGE, 1½ Barclay St., 2 doors from B'way. Tel. 5915 [illegible]

REFEREES' NOTICES.

SUPREME COURT, KINGS COUNTY.—EMMA A. BOURNE, individually and as administratrix of the estate of HENRY DEGENER, deceased, plaintiff, against CLARA DEGENER and others, defendants.

In pursuance of an interlocutory judgment of partition and sale duly made and entered in the above-entitled action in the office of the Clerk of Kings County and bearing date the 17th day of September, 1910, I, the undersigned, the referee in said judgment named, will sell at public auction at the Exchange Salesroom, Nos. 14-16 Vesey Street, in the Borough of Manhattan, of the City of New York, on the 1st day of November, 1910, at 12 o'clock noon, by James L. Wells, auctioneer, the following premises directed by said judgment to be sold and therein described as follows:

"All that certain lot, piece, or parcel of land situate, lying, and being in the Borough of The Bronx, City and County of New York, and State of New York, particularly bounded and described as follows, to wit: Beginning at a point in the easterly line of Washington Avenue as widened distant one hundred and twenty-three and two one-hundredths feet northerly from the northeasterly corner of 169th Street and Washington Avenue as widened, running thence easterly or nearly so and parallel with 169th Street, about one hundred and five and forty-seven one-hundredths feet, thence northerly or nearly so twenty-five and sixty-one one-hundredths feet, thence westerly or nearly so and parallel with 169th Street about one hundred and six feet to a point on the easterly side of Washington Avenue as widened, which point is one hundred and forty-eight and sixty-two one-hundredths feet from the northeasterly corner of Washington Avenue as widened and 169th Street, thence southerly and along the easterly side of Washington Avenue as widened twenty-five and sixty one-hundredths feet to the point or place of beginning."

Dated New York, October 8th, 1910.
RASTUS S. RANSOM, Referee.
WILLIAM H. HAMILTON, ESQ., Plaintiff's Attorney, 100 Broadway, New York City.
GERARD ROBERTS, ESQ., Attorney for Defendants Clara Degener and others, 38 Park Row, New York City.
PRESSINGER & NEWCOMBE, ESQS., Attorneys for Defendant Bradley & Currier Co., 60 Wall Street, New York City.
DIXON & HOLMES, ESQS., Attorneys for Defendants Dixon and Clarke, as executors, &c., 32 Liberty Street, New York City.
SAMUEL H. KUNSTLICH, ESQ., Attorney for Defendant Theil, 257 Broadway, New York City.
NATHANIEL NILES, ESQ., Attorney for Defendant Schwoerer, 154 Nassau Street, New York City.

The following is a diagram of the property to be sold:

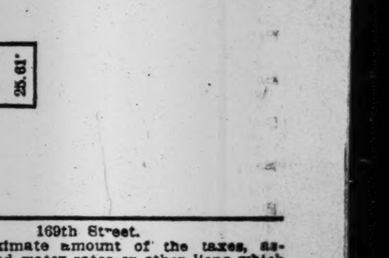

The approximate amount of the taxes, assessments, and water rates or other liens which are to be allowed to the purchaser out of the purchase money or paid by the referee is $300.00 and interest. Said premises are to be sold subject to a mortgage thereon for $2,250 and accrued interest.

Dated New York, October 8th, 1910.
RASTUS S. RANSOM, Referee.

SUPREME COURT, COUNTY OF NEW York.—EDWARD J. LAWSON, plaintiff, against ISAAC HELFER et al., defendants.

In pursuance of a judgment of foreclosure and sale, duly made and entered in the above-entitled action and bearing date the 14th day of October, 1910, I, the undersigned, the referee in said judgment named, will sell at public auction, at the Exchange Salesroom, Nos. 14-16 Vesey Street, in the Borough of Manhattan, City of New York, on the 7th day of November, 1910, at 12 o'clock noon on that day, by Daniel Greenwald, Auctioneer, the premises directed by said judgment to be sold, and therein described as follows: All that certain lot, piece, or parcel of land, with the apartment house thereon erected, situate, lying, and being in the Borough of Manhattan, County, City, and State of New York, which is more particularly bounded and described as follows, to wit:

Beginning at a point on the northerly side of One Hundred and Thirty-third Street, distant easterly three hundred and ninety-five (395) feet from the intersection of the northerly side of One Hundred and Thirty-third Street with the easterly side of Eighth Avenue; thence running northerly, parallel with Eighth Avenue, and part of the distance through a party wall, ninety-nine (99) feet eleven (11) inches, to the center line of the block; thence easterly, along the said center line and parallel with One Hundred and Thirty-third Street, nineteen (19) feet six (6) inches; thence southerly, again parallel with Eighth Avenue and part of the distance through a party wall, ninety-nine (99) feet eleven (11) inches to the northerly side of One Hundred and Thirty-third Street, and thence westerly, along the northerly side of One Hundred and Thirty-third Street, nineteen (19) feet six (6) inches, to the point or place of beginning; together with the right to use the said party wall, along the easterly side of the building now erected on said premises, which party wall is to remain and continue forever as a party wall.

Dated New York, October 15th, 1910.
HARRY A. GOIDEL, Referee.
JAMES S. LAWSON, Attorney for Plaintiff, 192 Broadway, Borough of Manhattan, New York City.

The following is a diagram of the property to be sold: its street number is 233 West One Hundred and Thirty-third Street:

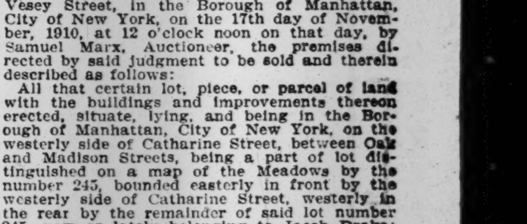

The approximate amount of the lien or charge, to satisfy which the above-described property is to be sold, is Four thousand one hundred and fifty-nine and 50-100 dollars ($4,159.50) with interest thereon from the 21st day of September, 1910, together with costs and allowance amounting to Two hundred and fifty-four and 35-100 dollars, with interest from October 14th, 1910, together with the expenses of the sale. The approximate amount of the taxes, assessments, and water rates, or other liens, which are to be allowed to the purchaser out of the purchase money, or paid by the referee, is $308.45 and interest. The above-described premises will be sold subject to a first mortgage of $10,000, which is now a lien thereon, with interest thereon from January 1st, 1910, at the rate of 5½% per annum.

Dated New York, October 15th, 1910.
HARRY A. GOIDEL, Referee.

NEW YORK SUPREME COURT—COUNTY OF New York.—SARAH C. RODENSTEIN, Plaintiff, against JOSEPH PARISI and others, Defendants.

In pursuance of a judgment of foreclosure and sale duly made and entered in the above-entitled action, bearing date the 25th day of October, 1910, I, the undersigned, the referee in said judgment named, will sell at public auction at the Exchange Salesroom, Nos. 14-16 Vesey Street, in the Borough of Manhattan, City of New York, on the 17th day of November, 1910, at 12 o'clock noon on that day, by Samuel Marx, Auctioneer, the premises directed by said judgment to be sold and therein described as follows:

All that certain lot, piece, or parcel of land with the buildings and improvements thereon erected, situate, lying, and being in the Borough of Manhattan, City of New York, on the westerly side of Catharine Street, between Oak and Madison Streets, being a part of lot distinguished on a map of the Meadows by the number 245, bounded easterly in front by the westerly side of Catharine Street, westerly in the rear by the remainder of said lot number 245, now or lately belonging to Jacob Drake; northerly on one side by lot number 244, lately belonging to William Smith, deceased, and southerly on the other side by lot number 246, lately belonging to Elizabeth Mott, deceased, containing in breadth in front and rear 25 feet, and in length on each side 50 feet, be the same more or less, being formerly known as number 74 and now as number 66 Catharine Street. And also the privilege of an alley three feet wide extending from the rear of said lot to Oak Street.

Dated New York, October 26th, 1910.
JACOB A. CANTOR, Referee.
HENRY H. McCORKLE, Attorney for Plaintiff, 29 Wall Street, Borough of Manhattan, New York, N. Y.

The following is a diagram of the property to be sold:

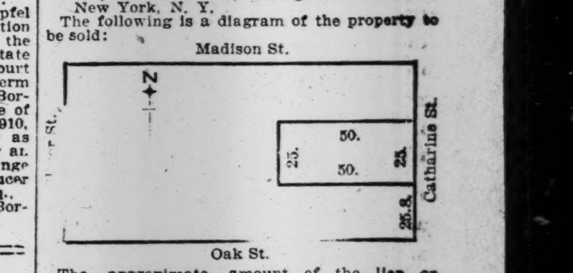

The approximate amount of the lien or charge, to satisfy which the above described property is to be sold, is fifteen thousand five hundred and ninety-one and 66-100 dollars, with interest thereon from the 25th day of October, 1910, together with costs and allowance amounting to $368.97, with interest thereon from October 25th, 1910, together with the expenses of the sale. The approximate amount of the taxes, assessments, and water rates or other liens which are to be allowed to the purchaser out of the purchase money or paid by the referee is $799.41 and interest.

Dated New York, October 26th, 1910.
JACOB A. CANTOR, Referee.

To be sure of obtaining The New York Times every morning order it to be delivered at your home. Newsdealers do not carry a surplus supply, as unsold copies are not returnable.—Adv.

DIX ELUDES ISSUES, IS STIMSON'S CHARGE

Declares Opponent Asks Him Questions That Do Not Relate to State Government.

BUT HE GETS A NEW THEME

Defends Sugar Prosecutions—Dix Supporters Interrupt Meetihg—Aldridge Dines Party, but Not Stimson.

Special to The New York Times.

ROCHESTER, N. Y., Oct. 26.—Henry L. Stimson ended what must have been a gratifying campaigning day with a meeting in Convention Hall here, which was threatened with continuous interruption by eight or ten indignant and somewhat intoxicated men, who kept repeating the name of Dix.

From time to time from different parts of the house one of them would interrupt with what seemed like a question. Mr. Stimson would halt and listen until the interrogator meandered into incoherence. After one or two such experiences, Mr. Stimson would pause with resigned patience, explaining to the audience: "We'll wait until the soliloquy is over." After a while the police succeeded in getting the offenders out, and the candidate finished his speech. But the interruptions had annoyed him, so that he did not acquit himself nearly so well as his numerous and amiable audiences warranted. He could have repeated his success of last Saturday night at Buffalo. He presented all the arguments he has before stated, but not so smoothly, forcefully, or attractively as at Buffalo.

The candidate had better material to work with both here and at the other seven places in Niagara, Orleans, and Monroe Counties, where he spoke to-day. He answered in detail all the questions put to him by Mr. Dix at Buffalo last night. Indeed, there could hardly have been any person in the State who was more overjoyed that Mr. Dix had finally spoken than was Mr. Stimson. The utterances of his opponent had finally given him themes for a new speech, of which he had been sorely in need.

Mr. Stimson had been almost ferociously insisting that Mr. Dix say something, and finally he made out a list of leading questions for his opponent to answer. While in Jamestown last night he was so anxious to hear what Mr. Dix said that he had a résumé of the speech telephoned to him. This morning, an hour after he had seen a copy of Mr. Dix's speech he was making a spirited answer to it. He further answered Mr. Dix here to-night, addressing an audience which numbered 3,000 and filled Convention Hall.

After declaring that Mr. Dix had not answered the questions already put to him, but had said he would "pass them for the time being," Mr. Stimson said he was very glad that Mr. Stimson had said anything at all.

Details Sugar Prosecutions.

"First, Mr. Dix criticises me for not having collected more than $2,134,000 from the Sugar Trust in respect to the weighing frauds, and quotes a statement signed by the trust's attorneys, (one of whom was John B. Stanchfield,) to the effect that I might have collected nearly $9,000,000. These are the facts.

"The weighing had been taking place in Brooklyn and the cases were first placed in the hands of the United States Attorney of that district, not in my hands. The first case brought to trial resulted in the defeat of the Government and a victory for Spitzer, the Dock Superintendent of the trust. The cases were then, in August, 1908, transferred to me by President Roosevelt and Attorney General Bonaparte, probably because I had already successfully prosecuted the same Sugar Trust for rebating two years before. My investigation showed that the trust had fraudulently failed to pay about $2,000,000 of duties. In other words, it had failed to pay duties on about 14 pounds out of every 1,000 pounds.

"The Government had three remedies—first, it could sue for the unpaid duties, $2,000,000; second, it could also confiscate the value of the sugar on which the fraud had been used; third, it could punish the participants criminally.

"The company was protesting its innocence and the innocence of its officers against all of these claims, and was fighting the Government vigorously with the aid of such counsel as Mr. Johnson of Philadelphia and Mr. Parsons and Mr. Stanchfield of New York. To prove the company's responsibility for the fraud I first brought a confiscation suit. This was a necessary preliminary to establish the guilt of the corporation itself. The amount the Government could claim in confiscation was a difficult legal question. On the one side the company's eminent counsel contended that, even if the company was guilty, no confiscation was possible, because the exact portions of the sugar on which the fraud had been worked could not be identified. On the other hand, it might conceivably be argued that, technically, the value of all the sugar imported by the company during the ten years of the fraud might be considered as tainted by the fraud, and all of it should be confiscated.

"Of course, practically no such contention would ever be sustained by a court. It would amount to confiscating over 98 per cent. of the sugar on account of a fraud practiced on less than 2 per cent. I decided upon a claim of $134,000 as a substantial punishment, and one which was not so large as to be repugnant to a jury or result in the loss of the entire claim. I had in mind the disastrous effect upon public opinion of asking too large a penalty in the outcome of the famous $29,000,000 rebating case against the Standard Oil Company in Chicago. The jury sustained me, and I got a judgment for $134,000. This was all done while I was still District Attorney, and was the main battle against the Sugar Trust.

"After this judgment was obtained, in order to compel a restitution of the back duties, I threatened further confiscation proceedings as to other sugar, and this resulted in the company finally paying over to the Government the entire amount of the back duties which were due, namely, $2,000,000 in addition to the judgment. The Government thus recovered all of the money due it, together with $134,000 additional. Every step that I took in accepting this settlement was taken with the full approval of President Taft, Attorney General Wickersham, and Secretary of the Treasury MacVeagh, and they have made public their approval.

"Having successfully prosecuted two of the three kinds of claims enumerated above, I commenced the criminal prosecution of the guilty men. The benefit of having convicted the corporation was now evident. Its influence was no longer behind the guilty officers. I had to begin at the bottom, because the only evidence I had then was against the men at the bottom, but from the bottom I worked persistently upward until last June I convicted the highest living agents of the trust implicated in the frauds, namely, the secretary and treasurer and the general superintendent of the Havemeyer refinery, where the frauds had taken place."

In answer to Mr. Dix's criticism for resigning as District Attorney and accepting a retainer as special counsel in the sugar matters, he said he took the District Attorney's office for 40 per cent. of what he had been making in private practice, served on this reduced income for three years, and then, having completed the big confiscation case against the Sugar Trust, he attempted to return to private practice. The remaining sugar work could have been carried on by other counsel, said Mr. Stimson, but when President Taft and Attorney General Wickersham asked him to carry on the work, he did so, though the retainer he received did not equal his net income in private practice five years before.

Mr. Stimson said he did not bring in an indictment against John E. Parsons and the other Directors of the Sugar Trust under the Sherman Anti-Trust law because the United States District Attorney begins a prosecution or investigation only upon information furnished by private citizens or some officer of the Government, and neither George E. Earle of Philadelphia nor any one else had made a complaint or a suggestion involving the Directors in a violation of the Sherman law while he was District Attorney. Mr. Dix, and especially Mr. Parker and Mr. Stanchfield, the candidate's advisers, knew that perfectly well, concluded Mr. Stimson.

COCKRAN TO PERRY BELMONT

Remarks on the Elemental Virtues to Explain Why "We Are Apart."

W. Bourke Cockran, whose latest change of political faith led him to follow the standard of Col. Roosevelt and the "new nationalism," replied yesterday to Perry Belmont's statement in London that Mr. Cockran had passed so often from one political organization to another that he could become a distinguished actor. The interview with Mr. Belmont was published in last Tuesday's TIMES.

In his reply Mr. Cockran says he is very glad to know that he and Mr. Belmont are far apart, and expresses the hope that they may continue so. He says:

"Mr. Perry Belmont's opinion on the course I have pursued, or any other subject, is usually negligible. The views which he has confided to a TIMES correspondent have, however, been considered worth transmitting by wireless, which sheds a significant light on this campaign that is worth noticing.

"It is said by Mr. Roosevelt's critics that he has undertaken to embody the Ten Commandments in politics as well as in private life, and the statement is well founded.

"In this campaign, therefore, all who feel that enforcement of the elemental virtues in the operation of government may be carried too far are against him. All who believe they cannot be enforced far enough in public or private life are with him. This explains exactly Mr. Perry Belmont's position and mine. It explains also why the further he and I are apart the more profound the peace in which I dwell with my own conscience."

HEARST LOSES CANDIDATES.

Court Cuts Off Two Who Were Nominated by Other Parties.

Supreme Court Justice Bischoff, by decisions handed down yesterday, cut the names of a Senatorial and an Assembly candidate off the Independence League ticket. The men affected had been nominated already on major party tickets. They are Lindon Bates, Jr., Republican nominee for the Assembly in the Twenty-ninth Assembly District, and John Godfrey Saxe, Tammany nominee for Senator in the Seventeenth Senate District. As it is too late to file nominations to fill these vacancies, the Independence League will have no nominees for these offices.

Albert S. Bard, counsel for the Citizens' Union, appeared before the Board of Elections yesterday and asked permission to withdraw its petition nominating George B. Agnew for State Senator in the Seventeenth District, Charles A. Dana for Assemblyman in the Twenty-seventh District, and Eugene Blumenthal for Assemblyman in the Fifteenth District. The nominating petitions were withdrawn.

All three candidates are on the Republican ticket. Mr. Bard said enough errors had been made by notaries to reduce the number of signatures below that required by law. The Citizens' Union issued a statement urging voters to support the three candidates at the polls.

Wallach Bros.
1195 Broadway
246-248 W. 125th St.
3d Ave. & 122d St.
647 Eighth Ave.
238-242 Bowery
The Home of Hart, Schaffner & Marx Clothes.
Gloves
PARAMOUNT among Glove Requisites is FIT, no Glove is right unless it fits Perfectly, —we have Fownes, Dent's and Wallach Gloves to fit any hand. Also the Wallach Special, a perfect fitting Glove of tan cape, full $1.50 value, at $1.15.

POSTUM.
COFFEE WAS IT
People Slowly Learn the Facts.
"All my life I have been such a slave to coffee that the very aroma of it was enough to set my nerves quivering. I kept gradually losing my health but I used to say 'nonsense, it don't hurt me.'
"Slowly I was forced to admit the truth and the final result was that my whole nervous force was shattered.
"My heart became weak and uncertain in its action, and that frightened me. Finally my physician told me, about a year ago, that I must stop drinking coffee or I could never expect to be well again.
"I was in despair, for the very thought of the medicines I had tried so many times, nauseated me. I thought of Postum but could hardly bring myself to give up the coffee.
"Finally I concluded that I owed it to myself to give Postum a trial. So I got a package and carefully followed the directions, and what a delicious, nourishing, rich drink it was! Do you know I found it very easy to shift from coffee to Postum and not mind the change at all?
"Almost immediately after I made the change I found myself better, and as the days went by I kept on improving. My nerves grew sound and steady, I slept well and felt strong and well-balanced all the time.
"Now I am completely cured, with the old nervousness and sickness all gone. In every way I am well once more."
It pays to give up the drink that acts on some like a poison, for health is the greatest fortune one can have.
Read the little book, "The Road to Wellville," in pkgs. "There's a Reason."
Ever read the above letter? A new one appears from time to time. They are genuine, true, and full of human interest.

Always buy
TRADE E&W. MARK
or
Red-Man Collars
EARL & WILSON.
Nutwood Nov. 1st.

APPEALS EXHAUSTED, A. P. HEINZE JAILED

Heads a Procession to the Tombs for a Ten Days' Stay and Abides in Morse's Cell.

STILL OPPOSING THE TRUSTS

Issues a Statement from a Stool Within the Bars to Say He Never, Never Will Let Up.

Sitting on a wooden stool outside his cell in the Tombs yesterday afternoon, Arthur P. Heinze, Fritz Augustus Heinze's younger brother, who ran foul of the Federal courts a year ago last June while, as he says, trying innocently to spirit away to Canada a witness the United States Grand Jury wanted in its investigation of the elder Heinze's management of the Mercantile National Bank, reaffirmed his well-known "opposition to the trusts and the principles they stand for." The typewritten statement Heinze gave to reporters voicing this expression of his indomitable opposition also called attention to the fact that for fifteen years his course had been the same.

Mr. Heinze's course has been interrupted for ten days, because a jury found him guilty of obstructing the administration of justice on account of the little incident referred to. United States Judge Ray sentenced him to pay a fine of $250 and spend ten days in the custody of the Marshal; the United States Circuit Court of Appeals upheld the conviction, remarking that the punishment did not represent the gravity of the crime; the United States Supreme Court affirmed the decision of the Circuit Court of Appeals, and United States Marshal Henkel decided that the best place to make his custody effective was the Tombs. Just before Heinze was led away from the Marshal's office yesterday he said to the reporters:

"I'll come out in time to vote, and I know who I'll vote for."

Not until the subsequent issuance of the statement at the Tombs did the true inwardness of this assertion become evident.

Since the affirmation of Arthur Heinze's sentence by the United States Supreme Court, Marshal Henkel has been a busy man. He said yesterday that prominent people from all over town had been calling him up asking him to be nice to Fritz Heinze's younger brother and keep him in custody in some comfortable hotel. But the Marshal was adamant. Sternly refusing to consider all such suggestions, he telephoned the Warden of the Tombs yesterday morning to expect Heinze a little after noon, as the latter had indicated his intention to surrender.

The Marshal over the telephone impressed it upon the Warden that the prisoner must be treated just like the other Federal guests lodged in the Tombs. At 12:30 Heinze and his lawyer, Stephen A. McIntire appeared, accompanied by a young man, who said: "Good-bye, Arthur," in a quavering voice, and disappeared before the reporters had a chance to ask his name. Mr. McIntire pulled out a roll of bills and went with the Marshal around to the office of Commissioner Shields to pay the fine, while Heinze waited in the Marshal's office. Just before leaving Mr. McIntire suggested a taxicab for his client.

"No, Sir," replied the Marshal, "he shall go to the Tombs like any other prisoner."

This meant that Arthur Heinze and the Marshal, with a fleet-footed deputy behind as a precaution against attempted escape, headed a procession out of the Federal Building, along Park Row and Centre Street, consisting of a squad of reporters as vanguard, a skirmish line of small boys, and a rear-guard of hangers-on and benchers from City Hall Park. There was a frequent clicking of camera shutters in the corridors of the Federal Building, but no flashlights. These are usually saved for the exit of some important Federal prisoner like Lupo the Wolf, Morello, and and their gang of counterfeiters.

As the procession moved along Park Row, the unofficial participants speculated much among themselves as to who the prisoner might be. Such trips to the Tombs are among the regular Park Row diversions, and seldom fail to stir up comment.

"Who's it?" was queried in the rear ranks.

"Heinz'," came the reply.

"What Heinz'?"

"Aw, some district leader," responded the knowing one scornfully.

In the seventh tier in the Tombs reporters found Arthur Heinze, prisoner, still undaunted, outside the cell which was once the home of Charles W. Morse. He reached deep down into his pocket and drew out several typewritten copies of his statement. Here it is:

"Under what I believe to be a mistake of law and fact, I was somewhat, over a year ago, found guilty of what is usually termed by laymen 'contempt of court,' technically 'obstructing or endeavoring to obstruct the due administration of justice' in a court of the United States by advising a former ward of mine to take a vacation, which I thought would keep him out of trouble. I have not been found guilty of any other charge. I make this statement on account of the many false reports that have been circulated. The existence of this statute, which has now been stretched to this vacation advice, was unknown to me at the time, as well as to most of the legal profession, as I have since been informed. I thought that I was doing not only what was proper but what it was my duty to do.

"The next thing we shall hear of is that a lawyer has been convicted of obstructing justice by advising his client to defend himself. The court, as I was physically unable to purge myself of the contempt, imposed upon me, in addition to the same fine imposed upon my codefendant, a further sentence, placing me in the custody of the Marshal for ten days. Having exhausted the opportunities for a reversal or a revision, by appeal, I am now compelled to submit with such equanimity as I can muster, while confident that no moral wrong was ever intended or committed by me. Nevertheless I shall continue as heretofore during the past fifteen years to oppose trusts and the principles they stand for."

UPHOLDS REFEREE'S REPORT

Contentions Reflecting on Its Signing Rejected on Appeal.

The Appellate Division of the Supreme Court, by a unanimous decision handed down recently, reversed an order signed by Justice Ford setting aside the report of Frederick S. Wait in the case of Edward T. Bedford against the Hol-Tan Company. The referee's report in favor of Mr. Bedford will now be made the judgment of the Supreme Court. The decision says:

"The opinion and report was filed on June 18, 1910. The referee died somewhat suddenly on June 30, 1910. The defendant's contentions, on which he relied for the order, were that the referee did not sign his opinion and report, or that if he did he was in such a state of physical and mental weakness and incapacity as to invalidate his decision. That the referee did in fact sign both his opinion and his decision is established by uncontroverted evidence.

"So far as concerns the referee's mental capacity there is no evidence whatever that it was impaired. On the contrary, the testimony of those nearest to him, who can have no possible interest in this controversy, is that his mental faculties remained unimpaired. That they should have remained so is entirely within every one's experience, for nothing is more common than to see a man who retains unclouded mental faculties in spite of increasing physical weakness."

Frank H. Hall, who represented Mr. Bedford and who was much distressed by the charges of irregularities in respect to Mr. Wait's report, expressed great gratification yesterday that the Appellate Division had pronounced so emphatically on the points in controversy.

Shepard Would Vote for Whitney.

Regarding certain criticism of his speech at Carnegie Hall on Tuesday night Edward M. Shepard yesterday issued this statement:

> The reports of Mr. Shepard's speech at Carnegie Hall last night are, by reason of their omissions, misleading with respect to what he said of the candidacy of Judge Whitney for the Supreme Court Judgeship. Mr. Shepard pointed out that this criticism made by Mr. Roosevelt had no relation to the Governorship, but parenthetically Mr. Shepard said that he regretted that the Democratic Judiciary Convention had not nominated Judge Whitney. He spoke very highly of Judge Whitney's qualifications for the bench, and he added that, if he were a citizen of this borough, he would vote for Judge Whitney.

J. W. Bennett in Bemis's Place.

Water Commissioner Thompson has appointed J. Walter Bennett Secretary of the department, Acting Deputy Commissioner to succeed Prof. Edward W. Bemis, whom he removed last week. A permanent appointment will be made in the near future.

YESTERDAY'S FIRES.

A. M.	Loss.
12:45—200 to 206 Mulberry St.; H. Herrman	Trifling
12:45—3 E. 12th St.; Fisher & Lebow	$50
3:54—578 E. 163d St.; H. Lindman	No damage
8:30—90 Murray St.; G. W. Rash	Trifling
8:32—Park Av. and 156th St.; J. Schuster	$25
8:42—304 E. 48th St.; Hannah Brown	$10
11:05—294 Delancey St.; T. H. Wilcox	Trifling
P. M.	
12:15—345 W. 45th St.; Miss Carr	Slight
1:55—114 Amsterdam Av.; Harry Reed	$25
3:20—102 W. 100th St.; J. Marnicke	None
5:00—235 E. 103d St.; B. Goldstein	$5
6:35—170th St., east of Audubon Av.; unknown	Trifling
6:45—404 E. 8th St.; J. Shapiro	Trifling
7:00—152 Goerck St.; unknown	$5
7:30—164 William St.; Commercial Furniture Company	$500
7:35—806 7th Av.; Cronie & Ruger	Trifling
9:55—Pier 11 E. R.; unknown	$250
9:06—69 West 100th St.; Walter McCabe	Trifling
10:10—76 Monroe St.; unknown	Trifling

Smith Gray & Co.
The Strand 3.50
A Stetson-Smith Gray Special Hat
¶The Strand is the product of the John B. Stetson Co., known the world over as the foremost makers of high grade hats for men.
¶The Strand embodies all the quality which the name of the maker implies, and in addition the little added touch of distinctive style which you have learned to seek and find in those articles of men's apparel which bear the label of Smith Gray & Co.
¶The Strand is a light weight, self-conforming Derby Hat, of conservative style, occurring in a number of dimensions—it appeals to and becomes all types of men.
¶Come in and try one on.
Smith Gray & Co.
Two Brooklyn Stores: Fulton St. at Flatbush Av. Broadway at Bedford Av.
Two New York Stores: Broadway at Warren St. Across from City Hall. 5th Av., Bet. 27th & 28th Sts.

G. SCHIRMER (Inc)
MUSIC DEALERS
Are Now in Their New Store
3 EAST FORTY-THIRD STREET
The Largest Stock of Music in the World.

FINISH THE ESSAYS OF HIGHER PUPILS

Times Staff of Readers Will Soon Have All Others Ready for the Judges.

A BELATED ONE ARRIVES

Writer Hopes He Will Get "Even a Little Meddle"—Van Winkle Articles on Bergen Closely Followed.

The work of examining the Bergen competition essays progressed at such a lively rate yesterday that the compositions submitted by the Jersey City high schools are now all sifted through. The average quality of these, on the whole, has proved higher than that found by the examiners on Tuesday. In some instances so many good compositions were offered from one school that four were set aside as prize winners for future consideration.

Naturally, these older children have the skill to condense Mr. Van Winkle's matter into fairly concise sentences and paragraphs; and though ordinarily the rule holds that the younger the child the more original the composition, yet occasionally these youngsters in their 'teens manage to retain the originality of childhood. For instance, Gertrude Scheuber of Jersey City High School, Grade 16A3, offers as her introduction this refreshing variant to the usual dry-as-dust brand:

"In 1609 the Indians standing on the banks of what is now the Hudson River saw a strange sight. It seemed to be a mammoth bird floating upon the water. In reality this 'bird' was the vessel Half Moon, commanded by Henry Hudson."

Of course, Gertrude will gain nothing by this use of the fanciful if the rest of her composition is not good—and it would be telling to divulge here whether or not it has merit throughout. But it is only fair to say that she covers her ground conscientiously.

It has been altogether gratifying, by the way, to notice with what fidelity Mr. Van Winkle's articles have been followed; and the curious fact stands out that each particular grade has been inspired to present virtually the same set of incidents. For example, the high school boys and girls make a pretty good all-round synopsis of all seven articles, whereas the littlest ones of the competitors nearly always concentrate their powers upon the quaint dress and customs of the Dutch.

A belated and rather bedraggled little composition from one of these ten-year-olds has just been rescued from the "discard" heap, in response to a post card announcing that the writer had suddenly remembered that his teacher's name was not signed to his composition. This name he supplies, and then adds cheerfully, "I would love to have even a little meddle. It would mean so much to me."

The Seaboard Express
commencing Nov. 5th, will carry through electrically lighted drawing-room sleeper New York, Philadelphia, Baltimore and Washington to St. Augustine, W. Palm Beach and Knights Key, Florida, making quickest time via shortest route to
Florida Cuba Nassau
Leaves New York . . . . . 1.25 P.M.
Arrives Jacksonville . . . . . 4.30 P.M.
This train also carries electrically lighted sleeper and observation car to
Atlanta Birmingham and Southwest
The Seaboard Fast Mail
also offers exceptionally good service. Dining Cars on both trains.
Get our Descriptive Winter Resort Booklet
Seaboard Air Line Railway
W. E. CONKLYN, GEN. EASTERN PASS. AGT.
1183 Broadway, New York

VIOLINS, BOWS, CASES,
Largest and finest authentic collection.
Italian Strings; Restoring; Repairing.
VICTOR S. FLECHTER,
Tel. 3209 Stuyvesant. 23 Union Square.

ALCOHOLISM
MORPHINISM—DRUG HABITS
Cured Without Publicity
WRITE FOR PARTICULARS.
Oppenheimer Treatment, 317 W. 57th St., New York.

John Jameson
THREE ★★★ STAR
Whiskey

ASTOR B'way, 45th St. Eve. 8:15. Mats. Wed. & Sat. 2:15. Wed. Mat. 50c.-$1.50.
THE GIRL IN THE TAXI With CARTER DE HAVEN
WALLACK'S B'way & 30th St. Evs. 8:15. Mats. Wed. & Sat. 2:15.
2ND YEAR H. B. WARNER IN Alias JIMMY VALENTINE
MONDAY OCT. 31 WORLD'S ATHLETIC CHAMPIONS TUESDAY NOV. 1
MAD. SQ. GARDEN Res'd seats at A. G. Spalding & Bros., 126 Nassau st. and 29 W. 42d st.; also Wright & Ditson's, 22 Warren st.
BELASCO 44th St., nr. B'way. Ev. 8:20. Mats. To-day & Sat. 2:30.
THE NEW COMEDY, "THE CONCERT"
REPUBLIC 42d St., nr. B'way. Eves. 8:15. Matinees Wed. & Sat. 2:15.
REBECCA OF SUNNYBROOK FARM
INTERNATIONAL AVIATION, BELMONT PARK
Headquarters for best reserved seats; also parking spaces; regular prices. Phillips' Agency, 1 West 34th. 'Phones 3863-4-5-6 Murray Hill.
ELLEN TERRY Hudson Theatre. Three Matinees. Nov. 3-10-17, at 3.
Shakespeare's Heroines with Illustrative Acting. Tickets Box Office HUDSON THEATRE.
IRVING PLACE THEATRE. EVERY EVENING, AT 8:15, SUPPE'S COMIC OPERA, "BOCCACCIO." Sat. Mat. 2:15, "Der Huettenbesitzer."
GARDEN Theatre, Mad. Av. & 27th St. Eve. & Sat. Mats. 25c. to $1. Wed. Mat. 25 & 50c. The Rosary A play based on purity.
Keith & Proctor's 5TH AVE. 28th St. B'way. Daily Mat., 25 & 50c. BAYES & NORWORTH Howard & North, Agnes Scott & Henry Keane, Jack Henderson & Co., others.
ACADEMY OF MUSIC 10-20 & 30c. CHARLEY'S AUNT Next Week—IF I WERE KING.
ICE SKATING OPENS NEXT SAT'Y. ADM. 50c. Skates Free. ST. NICHOLAS RINK, 66th St. & Col. Ave.
HAMMERSTEIN'S Evs. 25-50-75-1.00. Daily Mats. 25-50. CHRISTY MATHEWSON, CHIEF MEYERS, EDDIE LEONARD and 10 big acts
OLYMPIC East 14th St. Matinee To-day. THE MARATHON GIRLS.
MURRAY HILL. Mat. To-day. Smoking. Evs. 8:15. Burlesque & Jeffries-Johnson Fight Pict's.
COLUMBIA B'way & 47th. Burlesque. Pop. Mat. To-day, 15c, 25c, 50c. Evs. & Sat. Mat. 25c to $1. Smoking.
BROOKLYN AMUSEMENTS.
ORPHEUM BROOKLYN. Mat. Daily, 25c. VICTOR MOORE and Emma Littlefield & Co., Chip & Marble, Hedges Bros. & Jacobson, others.

TO MEN WHO KNOW
W&H
Not a Foolish Question
"HOW CAN YOU SELL THIS GLOVE FOR $1.15?"—referring, of course, to our famous Cape Tan Special *Meyers' Make* which Meyers make exclusively for us. This every day question is natural. The glove is in every respect a full One-fifty value and would ordinarily have to be sold at that price. It can only be sold at $1.15 because of our extraordinary output. A simple question of multiplying a small return on each by the sale of many.
The wide reputation we have made for this glove has led to many imitators. But only the price has been imitated, not the value. Other glove values in proportion in the $1.50, $2 & $2.50 grades.
Special attention to gloves for evening wear.
Quality you haven't to worry about. We buy back at purchase price any glove that does not wear to your satisfaction.
WEBER & HEILBRONER
Nine New York Shops:
150 Nassau, 27 New Street, 757 Broadway
58 Nassau, 146 Broadway, 1185 Broadway
20 Cortlandt, 369 Broadway, 42d St. at 5th Ave.

LAST DAYS SEASON SUBSCRIPTION SALE
A FEW GOOD SEATS LEFT.
First Concert Next Tuesday Night at Carnegie Hall.
16 Tuesday Nights, Season $6 to $20.
16 Friday Afts., Season $6 to $20.
8 Sunday Afts., Season $3 to $10.
5 Sunday Afts., (Brooklyn) $1.75 to $6.
THE 69TH SEASON OF THE PHILHARMONIC
95 PLAYERS
GUSTAV MAHLER, Conductor.
The Greatest Soloists ever presented in a single season, including
GADSKI, KIRKBY-LUNN, SCHUMANN-HEINK, ALMA GLUCK, RIDER-KELSEY, MAUD POWELL, SCHARWENKA, SPIERING, BISPHAM, CLEMENT, DETHIER, MACMILLEN, HAMLIN, SCHMITT, HUTCHINSON, SCHULTZ, HOFMANN
Subscription orders received by mail. Write Loudon Charlton, Manager, Carnegie Hall, for Prospectus.

THE NEW THEATRE "The Blue Bird For Happiness"
Cen. Pk. W., 62d St. Tel. 8800 Col. Evs. 8:30. Mat. Sat. 2:15.
Maurice Maeterlinck's THE BLUE BIRD
Extra Matinees Wednesday and To-day at 3.
SEATS FOR SHUBERT THEATRES, IN THIS GROUP, FOR SALE ONLY AT THE BOX OFFICES. NO TICKETS SOLD AT TYSON'S OR McBRIDE'S.
HIPPODROME
Entire Block, 6th Av., 43-44th Sts. Evs. at 8. Daily Matinees at 2. Best Seats $1.00.
The International Cup | Ballet of Niagara | The Earthquake | 12 New Circus Acts
COMEDY, 41st, E. of B'y. Ev. 8:30. Mats. Wed. & Sat.
A New Comedy Keeping Up Appearances
NEXT TUESDAY (Nov. 1.) DOUGLAS FAIRBANKS (For Two Weeks Only) Seats on Sale To-day. in THE CUB
MR. FAIRBANKS APPEARS AT THIS THEATRE FOR TWO WEEKS ONLY. IF SUCCESSFUL, "THE CUB" WILL BE TRANSFERRED TO ANOTHER THEATRE.
MAXINE ELLIOTT'S TH. 39th, bet. B'y & 6th Av. Ev. 8:30. Mats. Wed. & Sat. Maxine Elliott in The Inferior Sex.
MON., Oct. 31, Seats To-day. A New Play by Charles Klein, THE GAMBLERS with GEORGE NASH.
LYRIC, 42d, W. of B'y. Ev. 8:15. Mats. Wed. & Sat. 2:15
Grace La Rue Mme. Troubadour Van Rensselaer Wheeler.
Alan Dale, AMERICAN—"'Mme. Troubadour' is a bewitching little musical surprise, and I'd like to hear it again."
BROADWAY TH. B'y, cor. 41. Ev. 8:15. Mat. Sat.
MARIE CAHILL in the New Musical Comedy, JUDY FORGOT.
CASINO. B'y & 39th. Evs. 8:15. Mat. Sat. 2:15.
SAM BERNARD in He Came from Milwaukee.
Lew Fields' HERALD SQ. B'y & 35 St. Ev. 8:15. Mats. Wed. & Sat. 2:15. Marie Dressler in Tillie's Nightmare.
DALY'S B'way & 30th. Evs. 8:30. Mats. Wed. & Sat. 2:30 BABY MINE
HACKETT. 42d Street, West of Broadway. Matinee To-day. Best Seats $1.50. Evs. 8:20. Mats. Thurs. & Sat. 2:15. MOTHER
Nazimova's 39th St. Thea. 39th, nr. B'way. (Opp. Casino). Evgs. 8:30 Mats. Wed. & Sat. 2:30.
Henry W. Savage offers THE LITTLE DAMOZEL
Most appealing and entertaining comedy in town; extraordinarily well-acted.
CIRLCE, B'y & 60th. Ev. 8:15. Mats. Wed. & Sat. 2:15.
LOUIS MANN in THE CHEATER.
Nxt Wk—Wright Lorimer, "The Shepherd King."
WEST END, 125, W. of 8 Av. Ev. 8:15. Mat. Wed. & Sat.
UP AND DOWN BROADWAY.
Next Week—THE MERRY WIDOW.

NEW YORK'S LEADING THEATRES.
EMPIRE B'way & 40 St. Evs. 8:15. Mats. Wed. & Sat. 2:15.
JOHN DREW in his greatest success. Smith
LYCEUM 45th St., nr. B'way. Evs. 8:20. LAST WEEK—Mat. Sat. 2:15.
G. P. HUNTLEY - HATTIE WILLIAMS in DECORATING CLEMENTINE.
NEXT MONDAY............Seats To-day
MARIE DORO in Wm. Gillette's new play, ELECTRICITY
GARRICK 35th St., near B'way. Eves. 8:20. Matinee Sat. only 2:15.
LAST 3 NIGHTS
KYRLE BELLEW in THE SCANDAL.
NEXT MONDAY............Seats Now
KYRLE BELLEW in his greatest success RAFFLES.
KNICKERBOCKER. B'way & 38th St. Eve. at 8 sharp. Mat. Wed. & Sat. at 2.
JULIA NEILSON FRED TERRY
and their London Co. in THE SCARLET PIMPERNEL
HUDSON West 44th St. Eve. 8:20. Mat. Wed. & Sat. 2:15.
HELEN WARE in THE DESERTERS
CRITERION B'way, 44th St. Eve. 8:20. Mats. Wed. & Sat. 2:15.
LOUD, LONG, LUSTY LAUGHS!
THE COMMUTERS By JAMES FORBES.
CHARLES DILLINGHAM'S GLOBE B'way, 46th St. LAST 2 WKS. Evs. 8:20. Matinee Sat. at 2:15.
THE GIRL IN THE TRAIN
BIJOU B'way, 30 St. Evs. 8:15. Mats. Wed. & Sat. 2:15. A Drama Entitled "NEW YORK"
NEXT MON. Seats now Selling. THOMAS JEFFERSON in THE OTHER FELLOW, by George Totten Smith.
NEW AMSTERDAM W. 42 St. Eves. 8:15. Mats. Wed. & Sat.
Lina Abarbanell with Ralph Herz.
MADAME SHERRY!
NEW YORK B'way & 45th St. Evs. 8:10. Mats. Wed. & Sat. 2.
ORIGINAL CAST AND PRODUCTION
Greatest of All Musical Comedy Successes.
THE DOLLAR PRINCESS
GAIETY B'way & 46th St. Eves 8:15 Mats. Wed. & Sat. 2:15.
COHAN'S BIGGEST HIT!
GET RICH QUICK WALLINGFORD
LIBERTY West 42d St. Eve. 8:15. Mats. Wed. & Sat. 2:15.
A LEAD PIPE HIT!
THE COUNTRY BOY By Edgar Selwyn.
JOE WEBER'S B'WAY & 29th ST. Mats. Wed. & Sat. KITTY GORDON in ALMA WHERE DO YOU LIVE? with JOHN McCLOSKEY.
GRAND 23d St., 8th Ave. The Spendthrift Next Mon.—Montgomery & Stone

SYMPHONY Society of New York.
WALTER DAMROSCH Conductor.
To-morrow Fri. Aft. at 3:30. | Sunday Aft. Oct. 30, at 3.
THE NEW THEATRE.
First American Appearance
PROF. FELIX BERBER
BEETHOVEN'S EROICA SYMPHONY
VIOLIN CONCERTO, BRAHMS
"VILLON," WALLACE (First Time).
Tickets 50 cts. to $2.00, at New Theatre Box Office and 1 W. 34th St.

INTERNATIONAL AVIATION TOURNAMENT,
Belmont Park To-day
Special Train Service New Pennsylvania Terminal and Flatbush Ave., Brooklyn.
GENERAL ADMISSION, $1.

—DAVID—
BISPHAM'S
SONG Recital at Carnegie Hall next Sunday Aft. will be entirely in English, including many old Favorites.
Seats now on sale, 75c. to $2.

MINERS
IN THE BRONX 156th St. & 3d Av. MATS. DAILY. THE MERRY MAIDENS. AMATEUR NIGHT THURSDAY. BUCKNER'S SUNDAY CONCERTS.
8th AVENUE AND 25TH ST. MATS. DAILY. THE GIRLS FROM DIXEY. AMATEUR NIGHT FRIDAY.
BOWERY AND DELANCEY ST. MATS. DAILY. NEW CENTURY GIRLS. AMATEUR NIGHT FRIDAY.
SUN. CONCERTS

Carnegie Hall, Tues. Aft., Nov. 8, at 3, SONG RECITAL BY MME. MARCELLA
Sembrich
Frank La Forge at the Piano (Baldwin). Management of Loudon Charlton. Tickets $1 to $2.50. NOW ON SALE.

COLONIAL Daily Mat. 25c. Baldini & Kosloff & Imperial Russian Dancers, Burr McIntosh, others.
ALHAMBRA Daily Mat. 25c. GUS EDWARDS' SONG REVUE, White & Stuart, Lil Hawthorne, others.
BRONX 149th St 3d Ave. Daily Mat. 25c. "The Governor's Son," Karno's Comedians, Belle Baker, others.
AMERICAN 42d St., nr. B'way. Daily Mat. 25c. Julian Eltinge, Grace Hazard, John Lawson in "The Open Door," Crew of Wellman Airship, others.
PLAZA 10, 20 & 30 59th St., Mad. Ave. Mat. Daily. VALE STOCK CO. in THE ROAD TO YESTERDAY. Smoking CONCERTS SUN. Mat. & Eve. Next Week: Mrs. Temple's Telegram.

Mendelssohn Hall. Sat. Aft., Nov. 5, at 2:30 P.M.
NEW YORK DEBUT OF THE GREAT 'CELLIST,
BORIS HAMBOURG
and with CECILE BEHRENS in the Grieg Sonata. Seats $2 to 50c. Now at Hall. Mgt. M. H. Hanson.

MANHATTAN OPERA. W. 34th St. Eve. 8:15. Mat. Sat. 2:15.
'Phone 1714 Murray Hill. Prices $2 to 25c.
HANS THE FLUTE PLAYER (in English).
Extra Mat. Election Day.

CITY THEATRE. E. 14th St. Ev. & Sat. Mat. 25c, 50c, 75c, $1. Wed. Mat. 25c to 75c.
WM. H. CRANE in FATHER AND THE BOYS
Next Week—Is Matrimony a Failure?